Plumbing Plan Review for Licensed Well Contractors

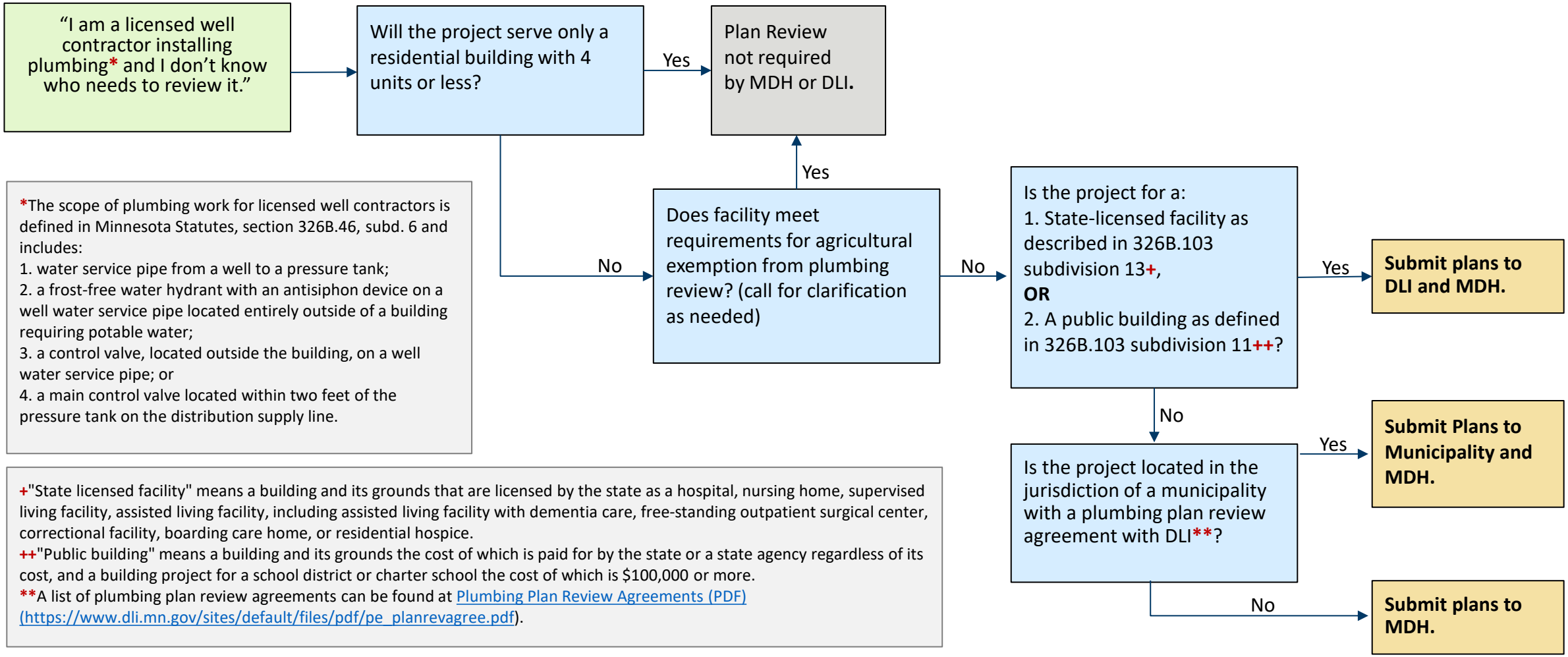

*The scope of plumbing work for licensed well contractors is defined in Minnesota Statutes, section 326B.46, subd. 6 and includes:
1. water service pipe from a well to a pressure tank;
2. a frost-free water hydrant with an antisiphon device on a well water service pipe located entirely outside of a building requiring potable water;
3. a control valve, located outside the building, on a well water service pipe; or
4. a main control valve located within two feet of the pressure tank on the distribution supply line.

+"State licensed facility" means a building and its grounds that are licensed by the state as a hospital, nursing home, supervised living facility, assisted living facility, including assisted living facility with dementia care, free-standing outpatient surgical center, correctional facility, boarding care home, or residential hospice.
++"Public building" means a building and its grounds the cost of which is paid for by the state or a state agency regardless of its cost, and a building project for a school district or charter school the cost of which is $100,000 or more.
**A list of plumbing plan review agreements can be found at Plumbing Plan Review Agreements (PDF) (https://www.dli.mn.gov/sites/default/files/pdf/pe_planrevagree.pdf).