

Service Area Map/Bold by M Health Fairview and Medica/MNN017

July 2, 2024

Created by...
Medica

Service Areas
 Bold by M Health Fairview and Medica MNN017

17.50 miles

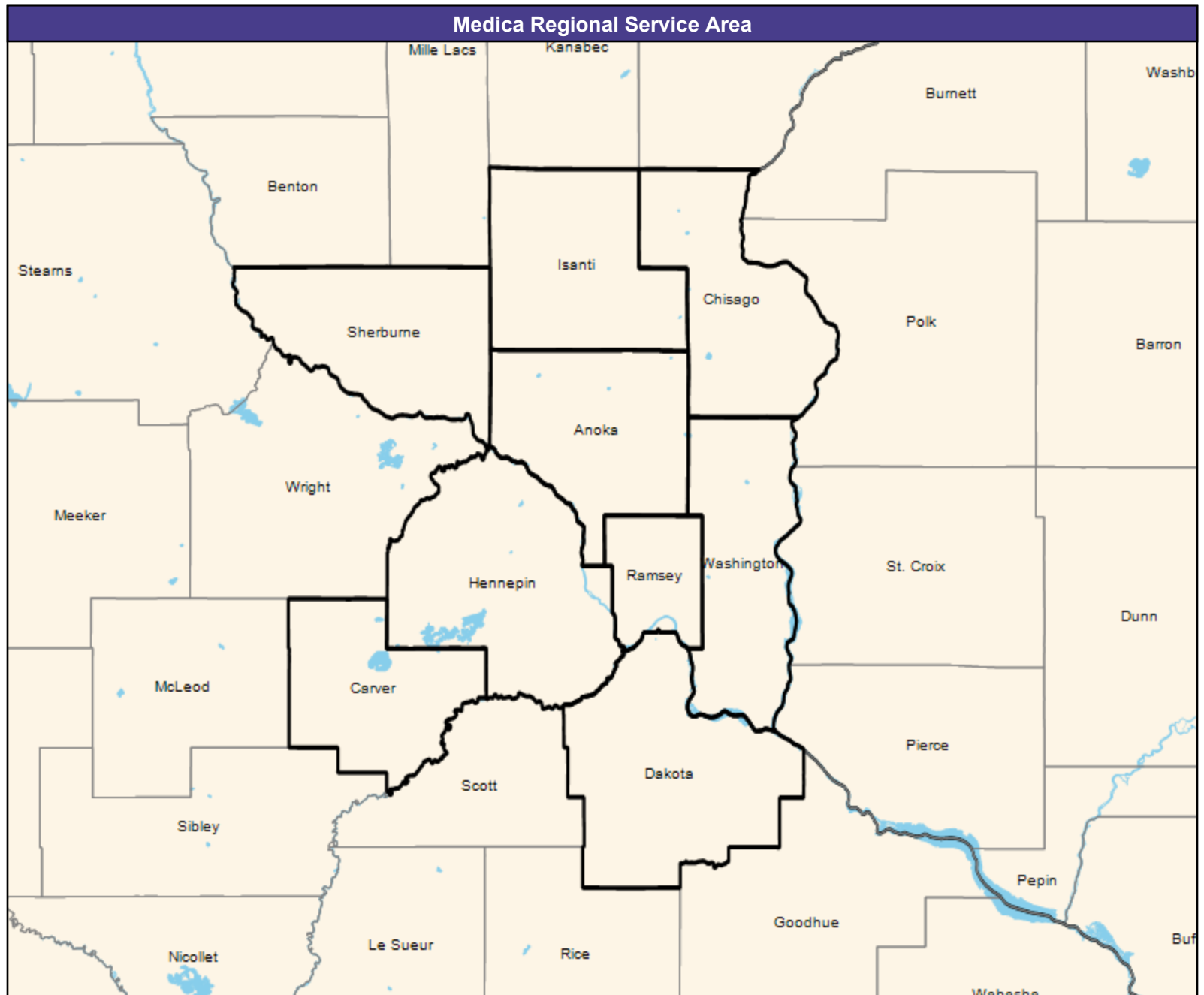

General Hospital Facilities/Bold by M Health Fairview and Medica/MNN017

July 2, 2024

Created by...
Medica

Bold by M Health Fairview and Medica
MNN017 General Hospital Facilities

12 providers at 19 locations

■ All providers

General Hospital Facilities

Employee Group

National Proxy Census (Bold by M
Health Fairview and Medica MNN017)

Provider Group

Bold by M Health Fairview and Medica
MNN017 General Hospital Facilities
(Medica Regional Service Area)

14,062 eligible locations

◆ With access (14,045)

● Without access (17)

The Access Standard is defined as
(National Proxy Census (Bold by M
Health Fairview and Medica MNN017))
eligibles accessing:

1 (Bold by M Health Fairview and
Medica MNN017 General Hospital
Facilities (Medica Regional Service
Area)) provider in 30 miles or 30
minutes

Service Areas

□ Bold by M Health Fairview and
Medica MNN017

17.50 miles

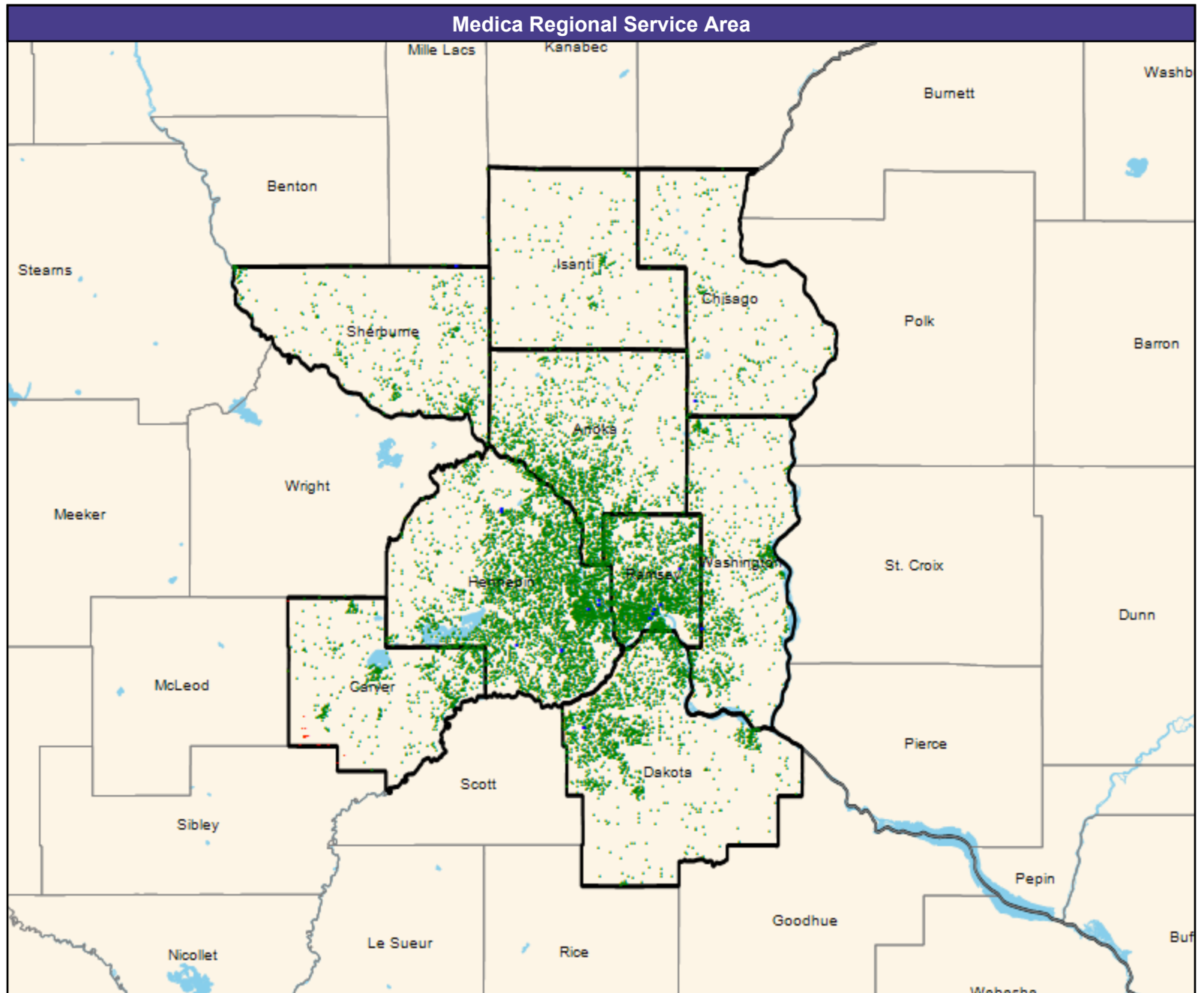

Access Detail By County

July 2, 2024

Created by...
Medica

Access Analysis
General Hospital Facilities
Eligible / Provider Groups
National Proxy Census (Bold by M Health Fairview and Medica MNNO17)
Bold by M Health Fairview and Medica MNNO17 General Hospital Facilities (Medica Regional Service Area)

All Eligibles										
State Name	County	Eligible	Provider	Counts	With Access		Without Access		Average Distance	Average Time
		#	Standard	#	#	%	#	%	1	1
Minnesota	Anoka	1,740	1 in 30 miles or 30 mins	0	1,740	100.0	0	0.0	11.9	15.7
	Carver	795	1 in 30 miles or 30 mins	0	778	97.9	17	2.1	16.8	23.5
	Chisago	271	1 in 30 miles or 30 mins	1	271	100.0	0	0.0	14.9	16.2
	Dakota	1,818	1 in 30 miles or 30 mins	2	1,818	100.0	0	0.0	8.1	10.4
	Hennepin	5,098	1 in 30 miles or 30 mins	9	5,098	100.0	0	0.0	5.6	9.0
	Isanti	226	1 in 30 miles or 30 mins	0	226	100.0	0	0.0	17.6	19.1
	Ramsey	2,586	1 in 30 miles or 30 mins	5	2,586	100.0	0	0.0	3.8	6.2
	Sherburne	498	1 in 30 miles or 30 mins	1	498	100.0	0	0.0	16.3	18.0
	Washington	1,030	1 in 30 miles or 30 mins	1	1,030	100.0	0	0.0	7.6	9.4
Grand Totals		14,062	1 in 30 miles or 30 mins	19	14,045	99.9	17	0.1	7.9	11.0

Emergency Medicine Providers/Bold by M Health Fairview and Medica/MNN017

July 2, 2024

Created by...
Medica

Bold by M Health Fairview and Medica
MNN017 Emergency Medicine Providers

731 providers at 13 locations

■ All providers

Emergency Medicine Providers

Employee Group

National Proxy Census (Bold by M
Health Fairview and Medica MNN017)

Provider Group

Bold by M Health Fairview and Medica
MNN017 Emergency Medicine
Providers (Medica Regional Service
Area)

14,062 eligible locations

◆ With access (14,044)

● Without access (18)

The Access Standard is defined as
(National Proxy Census (Bold by M
Health Fairview and Medica MNN017))
eligibles accessing:

1 (Bold by M Health Fairview and
Medica MNN017 Emergency Medicine
Providers (Medica Regional Service
Area)) provider in 30 miles or 30
minutes

Service Areas

□ Bold by M Health Fairview and
Medica MNN017

17.50 miles

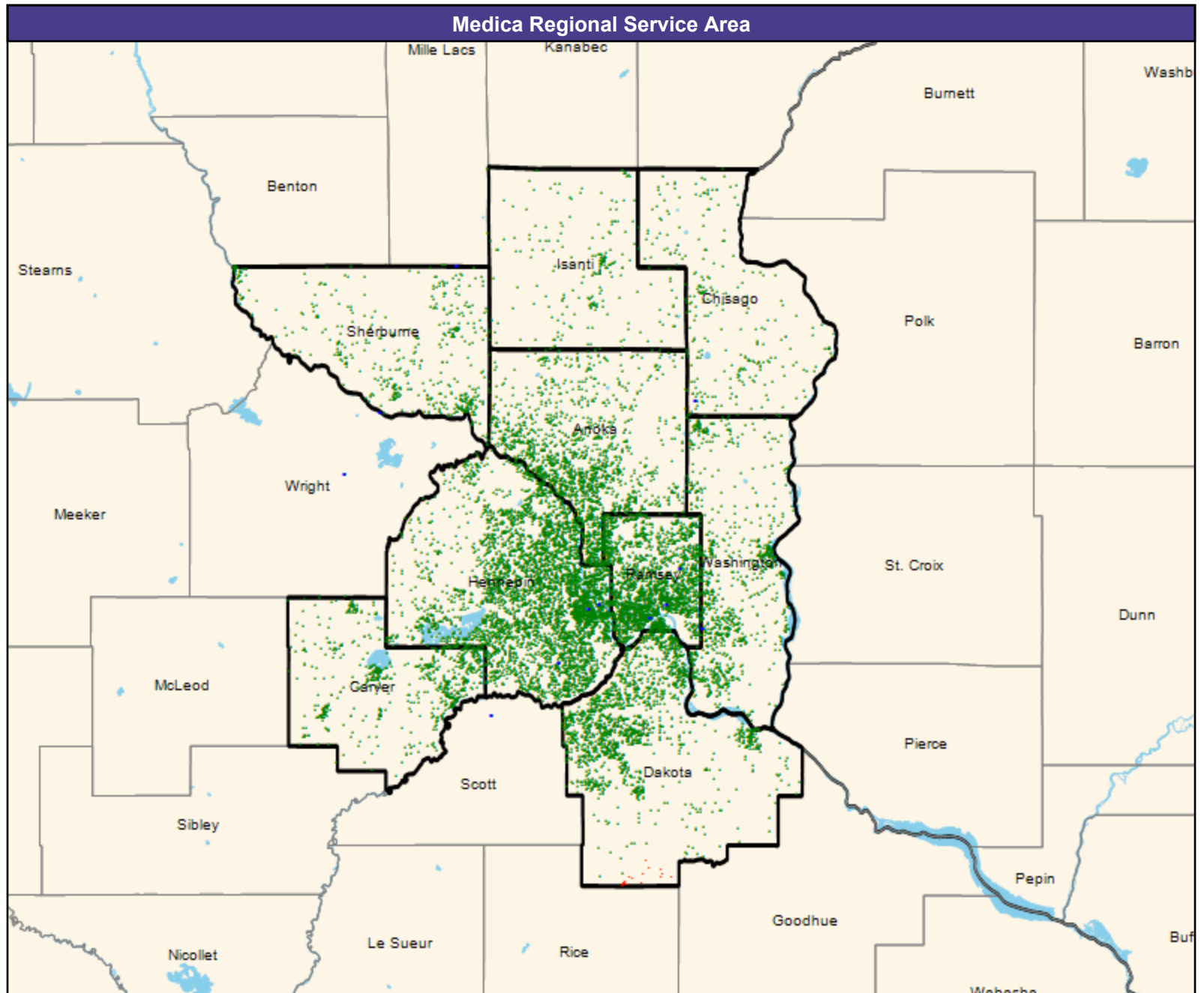

Access Detail By County

July 2, 2024

Created by...
Medica

- Access Analysis
- Emergency Medicine Providers
- Eligible / Provider Groups
- National Proxy Census (Bold by M Health Fairview and Medica MNNO17)
- Bold by M Health Fairview and Medica MNNO17 Emergency Medicine Providers (Medica Regional Service Area)

All Eligibles										
State Name	County	Eligible	Provider	Counts	With Access		Without Access		Average Distance	Average Time
		#	Standard	#	#	%	#	%	1	1
Minnesota	Anoka	1,740	1 in 30 miles or 30 mins	0	1,740	100.0	0	0.0	15.0	20.2
	Carver	795	1 in 30 miles or 30 mins	0	795	100.0	0	0.0	13.5	14.9
	Chisago	271	1 in 30 miles or 30 mins	41	271	100.0	0	0.0	14.9	16.2
	Dakota	1,818	1 in 30 miles or 30 mins	0	1,800	99.0	18	1.0	12.8	17.3
	Hennepin	5,098	1 in 30 miles or 30 mins	562	5,098	100.0	0	0.0	8.8	13.7
	Isanti	226	1 in 30 miles or 30 mins	0	226	100.0	0	0.0	17.6	19.1
	Ramsey	2,586	1 in 30 miles or 30 mins	153	2,586	100.0	0	0.0	3.9	6.4
	Sherburne	498	1 in 30 miles or 30 mins	36	498	100.0	0	0.0	10.9	11.8
	Washington	1,030	1 in 30 miles or 30 mins	83	1,030	100.0	0	0.0	7.6	9.4
Grand Totals		14,062	1 in 30 miles or 30 mins	875	14,044	99.9	18	0.1	9.7	13.4

Primary Care Providers/Bold by M Health Fairview and Medica/MNN017

July 2, 2024

Created by...
Medica

Bold by M Health Fairview and Medica MNN017 Primary Care Providers

3,269 providers at 317 locations

■ All providers

Primary Care Providers

Employee Group

National Proxy Census (Bold by M Health Fairview and Medica MNN017)

Provider Group

Bold by M Health Fairview and Medica MNN017 Primary Care Providers (Medica Regional Service Area)

14,062 eligible locations

◆ With access (14,062)

● Without access (0)

The Access Standard is defined as (National Proxy Census (Bold by M Health Fairview and Medica MNN017)) eligibles accessing:

1 (Bold by M Health Fairview and Medica MNN017 Primary Care Providers (Medica Regional Service Area)) provider in 30 miles or 30 minutes

Service Areas

□ Bold by M Health Fairview and Medica MNN017

17.50 miles

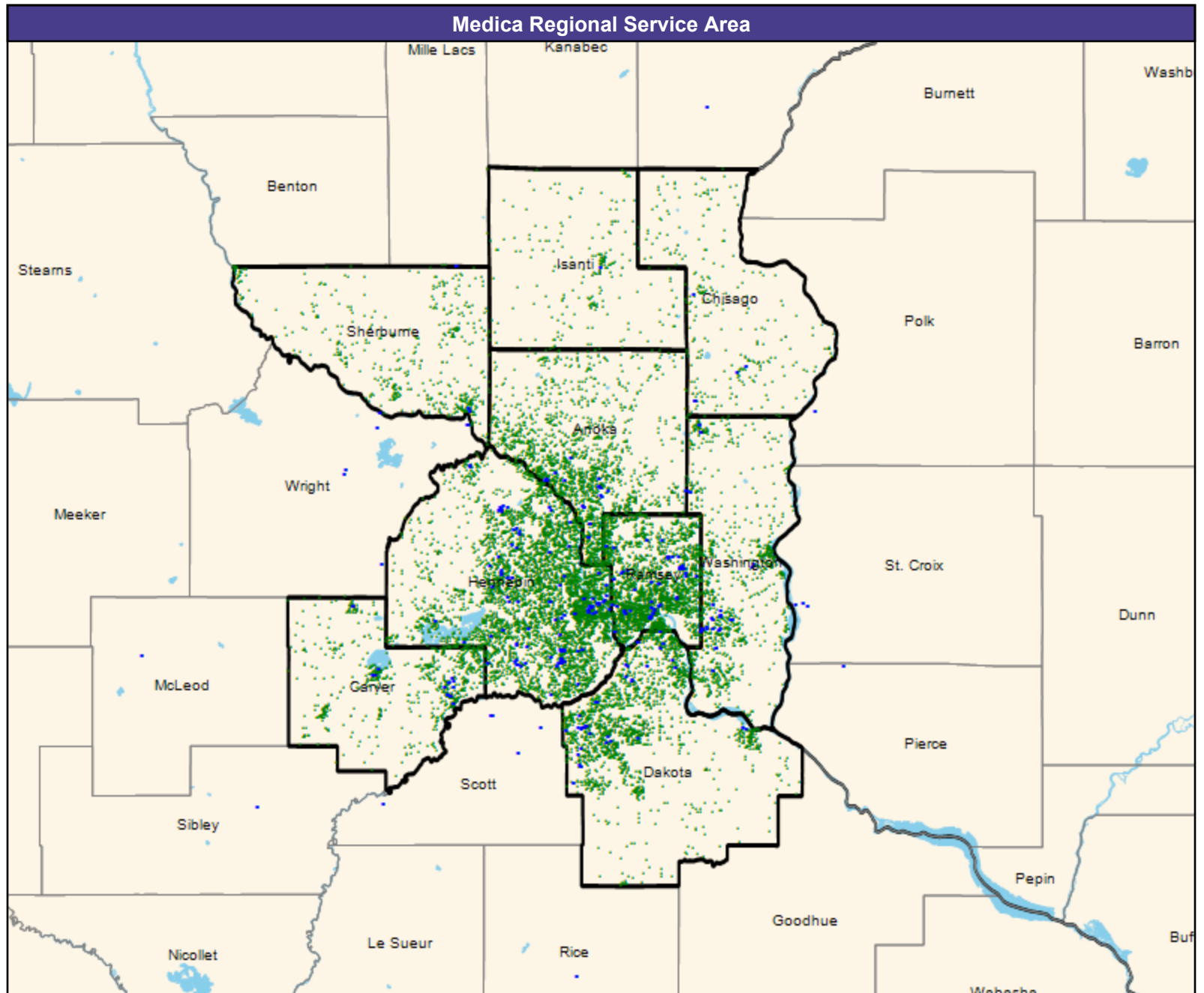

Access Detail By County

July 2, 2024

Created by...
Medica

Access Analysis
 Primary Care Providers
 Eligible / Provider Groups
 National Proxy Census (Bold by M
 Health Fairview and Medica MNNO17)
 Bold by M Health Fairview and
 Medica MNNO17 Primary Care
 Providers (Medica Regional Service
 Area)

All Eligibles										
State Name	County	Eligible	Provider	Counts	With Access		Without Access		Average Distance	Average Time
		#	Standard	#	#	%	#	%	1	1
Minnesota	Anoka	1,740	1 in 30 miles or 30 mins	1,239	1,740	100.0	0	0.0	3.8	4.6
	Carver	795	1 in 30 miles or 30 mins	312	795	100.0	0	0.0	3.7	4.1
	Chisago	271	1 in 30 miles or 30 mins	1,968	271	100.0	0	0.0	5.7	6.2
	Dakota	1,818	1 in 30 miles or 30 mins	2,953	1,818	100.0	0	0.0	2.7	3.2
	Hennepin	5,098	1 in 30 miles or 30 mins	8,215	5,098	100.0	0	0.0	1.7	2.6
	Isanti	226	1 in 30 miles or 30 mins	4	226	100.0	0	0.0	6.9	7.5
	Ramsey	2,586	1 in 30 miles or 30 mins	4,766	2,586	100.0	0	0.0	1.4	2.2
	Sherburne	498	1 in 30 miles or 30 mins	1,370	498	100.0	0	0.0	8.3	9.0
	Washington	1,030	1 in 30 miles or 30 mins	2,497	1,030	100.0	0	0.0	2.7	3.2
Grand Totals		14,062	1 in 30 miles or 30 mins	23,324	14,062	100.0	0	0.0	2.6	3.4

Mental Health Provider Prescribers/Bold by M Health Fairview and Medica/MNN017

July 2, 2024

Created by...
Medica

Bold by M Health Fairview and Medica
MNN017 Mental Health Provider
Prescribers

810 providers at 225 locations
■ All providers

Mental Health Provider Prescribers

Employee Group
National Proxy Census (Bold by M
Health Fairview and Medica MNN017)

Provider Group
Bold by M Health Fairview and Medica
MNN017 Mental Health Provider
Prescribers (Medica Regional Service
Area)

14,062 eligible locations
◆ With access (14,062)
● Without access (0)

The Access Standard is defined as
(National Proxy Census (Bold by M
Health Fairview and Medica MNN017))
eligibles accessing:

1 (Bold by M Health Fairview and
Medica MNN017 Mental Health
Provider Prescribers (Medica Regional
Service Area)) provider in 30 miles or
30 minutes

Service Areas

□ Bold by M Health Fairview and
Medica MNN017

17.50 miles

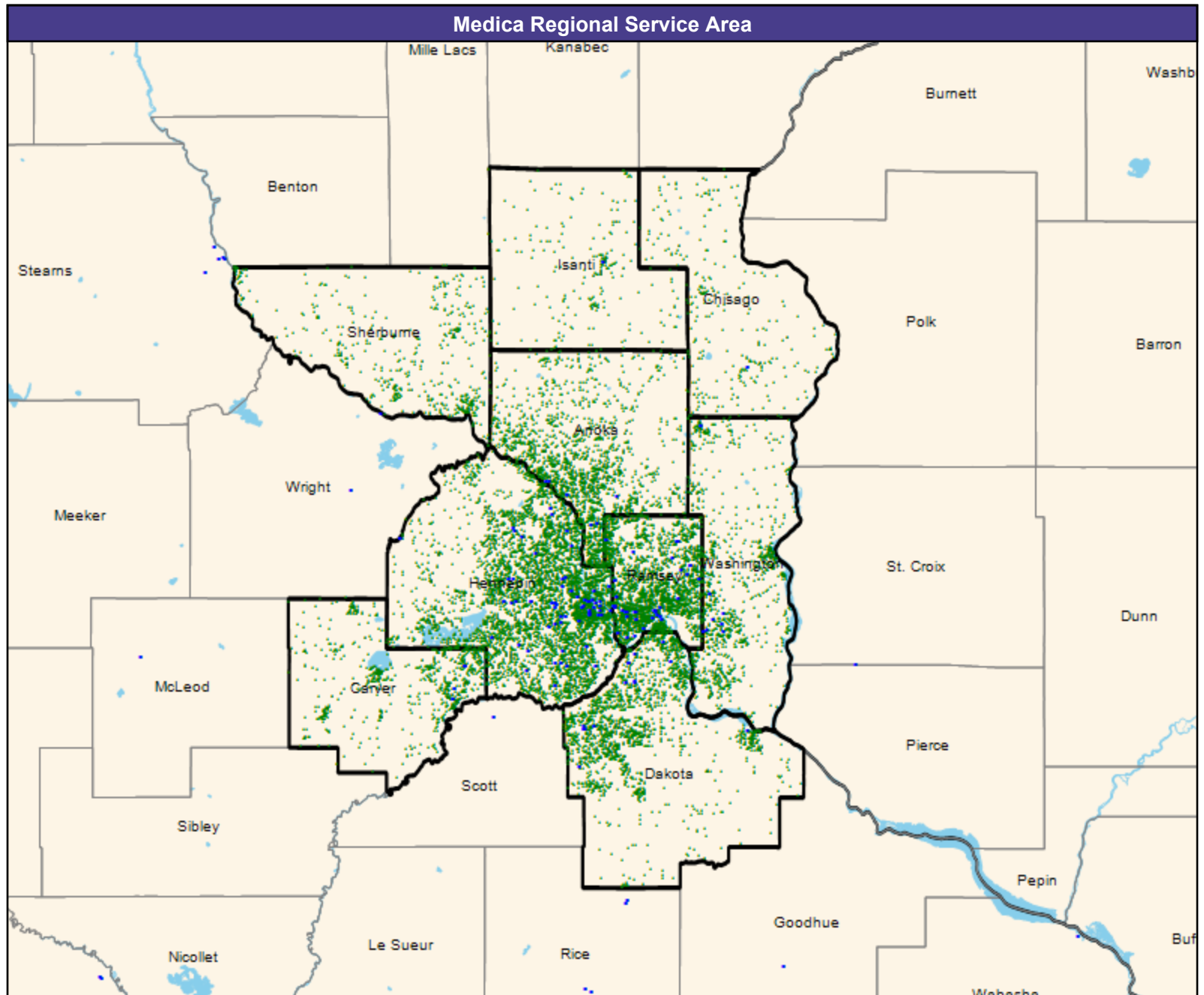

Access Detail By County

July 2, 2024

Created by...
Medica

Access Analysis
 Mental Health Provider Prescribers

Eligible / Provider Groups
 National Proxy Census (Bold by M Health Fairview and Medica MNNO17)
 Bold by M Health Fairview and Medica MNNO17 Mental Health Provider Prescribers (Medica Regional Service Area)

All Eligibles										
State Name	County	Eligible	Provider	Counts	With Access		Without Access		Average Distance	Average Time
		#	Standard	#	#	%	#	%	1	1
Minnesota	Anoka	1,740	1 in 30 miles or 30 mins	33	1,740	100.0	0	0.0	5.4	6.8
	Carver	795	1 in 30 miles or 30 mins	33	795	100.0	0	0.0	7.6	8.4
	Chisago	271	1 in 30 miles or 30 mins	1	271	100.0	0	0.0	9.6	10.4
	Dakota	1,818	1 in 30 miles or 30 mins	38	1,818	100.0	0	0.0	3.9	4.6
	Hennepin	5,098	1 in 30 miles or 30 mins	218	5,098	100.0	0	0.0	2.2	3.3
	Isanti	226	1 in 30 miles or 30 mins	3	226	100.0	0	0.0	8.0	8.7
	Ramsey	2,586	1 in 30 miles or 30 mins	159	2,586	100.0	0	0.0	1.6	2.5
	Sherburne	498	1 in 30 miles or 30 mins	0	498	100.0	0	0.0	11.7	12.9
	Washington	1,030	1 in 30 miles or 30 mins	17	1,030	100.0	0	0.0	5.3	6.4
Grand Totals		14,062	1 in 30 miles or 30 mins	502	14,062	100.0	0	0.0	3.8	4.8

Child and Adolescent Psychiatrist/Bold by M Health Fairview and Medica/MNN017

July 2, 2024

Created by...
Medica

Bold by M Health Fairview and Medica
MNN017 Child and Adolescent
Psychiatrist

303 providers at 122 locations
■ All providers

Child and Adolescent Psychiatrist

Employee Group
National Proxy Census (Bold by M
Health Fairview and Medica MNN017)

Provider Group
Bold by M Health Fairview and Medica
MNN017 Child and Adolescent
Psychiatrist (Medica Regional Service
Area)

14,062 eligible locations
◆ With access (14,062)
● Without access (0)

The Access Standard is defined as
(National Proxy Census (Bold by M
Health Fairview and Medica MNN017))
eligibles accessing:

1 (Bold by M Health Fairview and
Medica MNN017 Child and Adolescent
Psychiatrist (Medica Regional Service
Area)) provider in 30 miles or 30
minutes

Service Areas

□ Bold by M Health Fairview and
Medica MNN017

17.50 miles

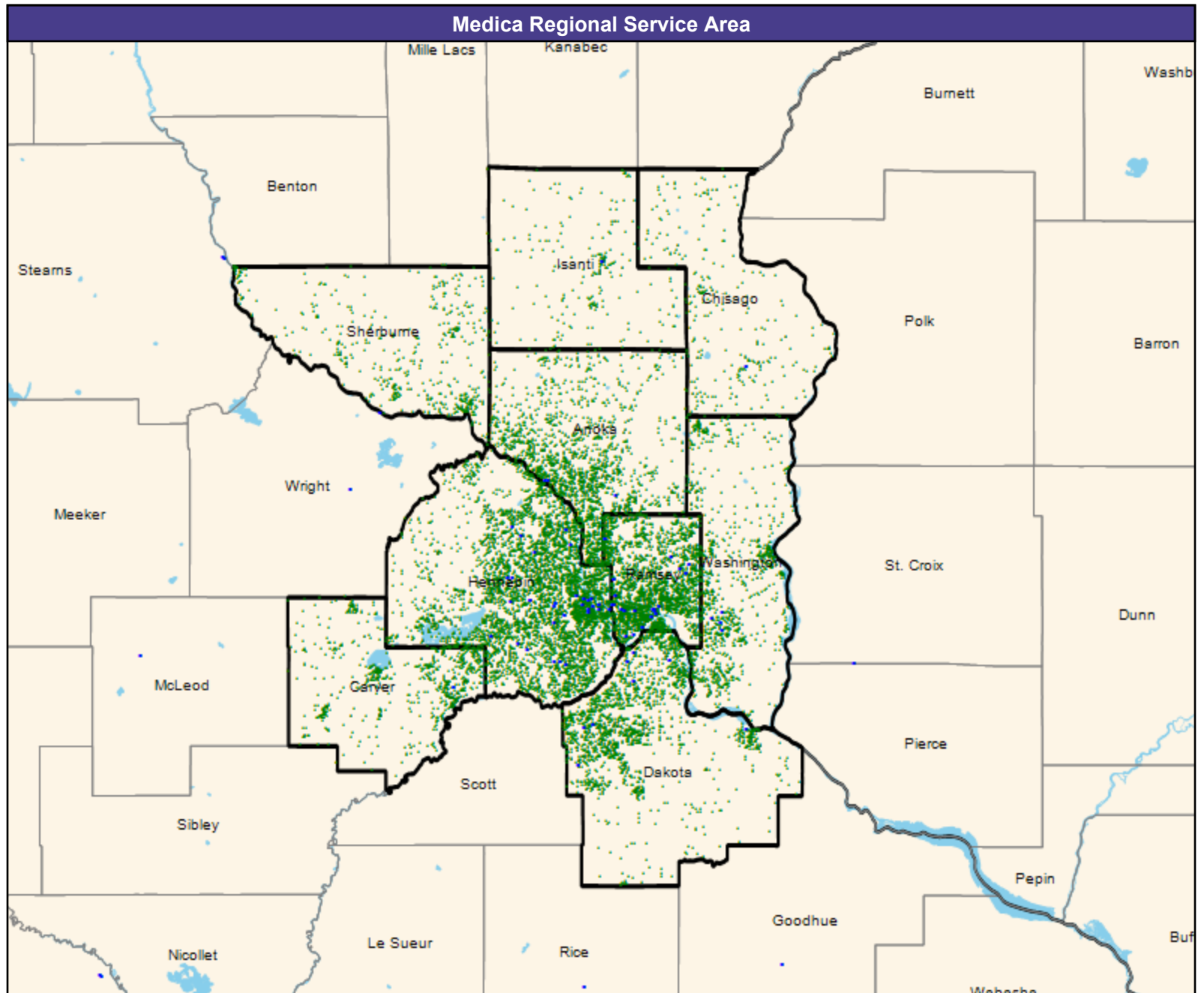

Access Detail By County

July 2, 2024

Created by...
Medica

Access Analysis
Child and Adolescent Psychiatrist

Eligible / Provider Groups
National Proxy Census (Bold by M Health Fairview and Medica MNNO17)

Bold by M Health Fairview and Medica MNNO17 Child and Adolescent Psychiatrist (Medica Regional Service Area)

All Eligibles										
State Name	County	Eligible	Provider	Counts	With Access		Without Access		Average Distance	Average Time
		#	Standard	#	#	%	#	%	1	1
Minnesota	Anoka	1,740	1 in 30 miles or 30 mins	12	1,740	100.0	0	0.0	5.9	7.5
	Carver	795	1 in 30 miles or 30 mins	21	795	100.0	0	0.0	8.6	9.5
	Chisago	271	1 in 30 miles or 30 mins	1	271	100.0	0	0.0	10.0	10.9
	Dakota	1,818	1 in 30 miles or 30 mins	15	1,818	100.0	0	0.0	4.2	5.1
	Hennepin	5,098	1 in 30 miles or 30 mins	71	5,098	100.0	0	0.0	2.8	4.2
	Isanti	226	1 in 30 miles or 30 mins	2	226	100.0	0	0.0	8.0	8.7
	Ramsey	2,586	1 in 30 miles or 30 mins	63	2,586	100.0	0	0.0	2.1	3.3
	Sherburne	498	1 in 30 miles or 30 mins	0	498	100.0	0	0.0	11.7	12.9
	Washington	1,030	1 in 30 miles or 30 mins	6	1,030	100.0	0	0.0	6.8	8.0
Grand Totals		14,062	1 in 30 miles or 30 mins	191	14,062	100.0	0	0.0	4.4	5.7

Psychiatrists/Bold by M Health Fairview and Medica/MNN017

July 2, 2024

Created by...
Medica

Bold by M Health Fairview and Medica
MNN017 Psychiatrists

489 providers at 158 locations

- All providers

Psychiatrist

Employee Group

National Proxy Census (Bold by M
Health Fairview and Medica MNN017)

Provider Group

Bold by M Health Fairview and Medica
MNN017 Psychiatrists (Medica
Regional Service Area)

14,062 eligible locations

- ◆ With access (14,042)
- Without access (20)

The Access Standard is defined as
(National Proxy Census (Bold by M
Health Fairview and Medica MNN017))
eligibles accessing:

1 (Bold by M Health Fairview and
Medica MNN017 Psychiatrists (Medica
Regional Service Area)) provider in 30
miles or 30 minutes

Service Areas

- Bold by M Health Fairview and
Medica MNN017

17.50 miles

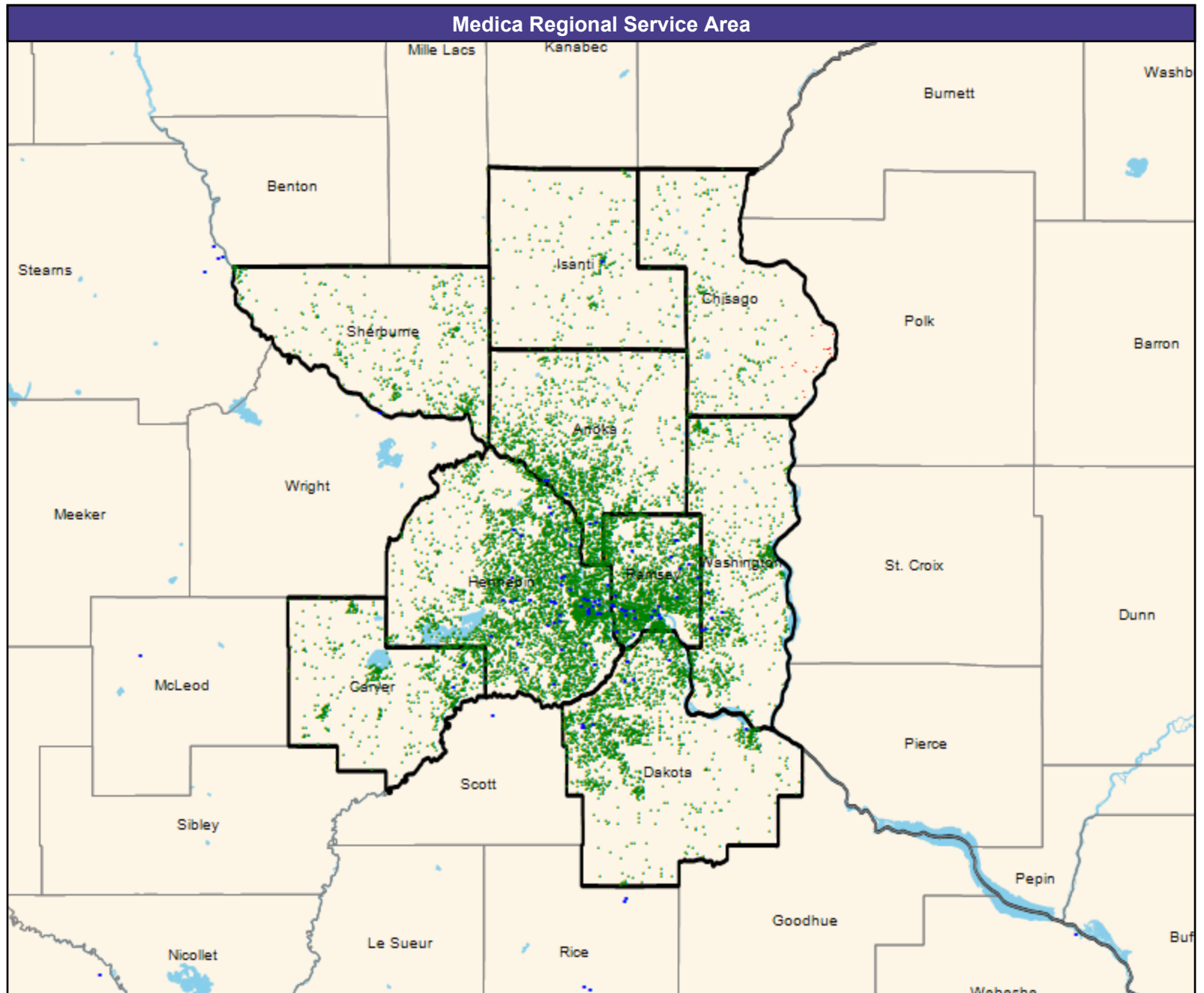

Access Detail By County

July 2, 2024

Created by...
Medica

Access Analysis
Psychiatrist
Eligible / Provider Groups
National Proxy Census (Bold by M Health Fairview and Medica MNNO17)
Bold by M Health Fairview and Medica MNNO17 Psychiatrists (Medica Regional Service Area)

All Eligibles										
State Name	County	Eligible	Provider	Counts	With Access		Without Access		Average Distance	Average Time
		#	Standard	#	#	%	#	%	1	1
Minnesota	Anoka	1,740	1 in 30 miles or 30 mins	21	1,740	100.0	0	0.0	6.4	8.2
	Carver	795	1 in 30 miles or 30 mins	11	795	100.0	0	0.0	8.3	9.2
	Chisago	271	1 in 30 miles or 30 mins	0	251	92.6	20	7.4	20.3	22.7
	Dakota	1,818	1 in 30 miles or 30 mins	23	1,818	100.0	0	0.0	4.3	5.2
	Hennepin	5,098	1 in 30 miles or 30 mins	141	5,098	100.0	0	0.0	2.5	3.7
	Isanti	226	1 in 30 miles or 30 mins	1	226	100.0	0	0.0	8.1	8.8
	Ramsey	2,586	1 in 30 miles or 30 mins	93	2,586	100.0	0	0.0	1.8	2.8
	Sherburne	498	1 in 30 miles or 30 mins	0	498	100.0	0	0.0	11.8	12.9
	Washington	1,030	1 in 30 miles or 30 mins	10	1,030	100.0	0	0.0	6.9	8.4
	Grand Totals	14,062	1 in 30 miles or 30 mins	300	14,042	99.9	20	0.1	4.5	5.7

Mental Health Clinical Nurse Specialist/Bold by M Health Fairview and Medica/MNN017

July 2, 2024

Created by...
Medica

Bold by M Health Fairview and Medica
MNN017 Mental Health Clinical Nurse
Specialist

18 providers at 13 locations
■ All providers

Mental Health Clinical Nurse Specialist

Employee Group
National Proxy Census (Bold by M
Health Fairview and Medica MNN017)

Provider Group
Bold by M Health Fairview and Medica
MNN017 Mental Health Clinical Nurse
Specialist (Medica Regional Service
Area)

14,062 eligible locations
◆ With access (13,912)
● Without access (150)

The Access Standard is defined as
(National Proxy Census (Bold by M
Health Fairview and Medica MNN017))
eligibles accessing:

1 (Bold by M Health Fairview and
Medica MNN017 Mental Health Clinical
Nurse Specialist (Medica Regional
Service Area)) provider in 30 miles or
30 minutes

Service Areas
□ Bold by M Health Fairview and
Medica MNN017

17.50 miles

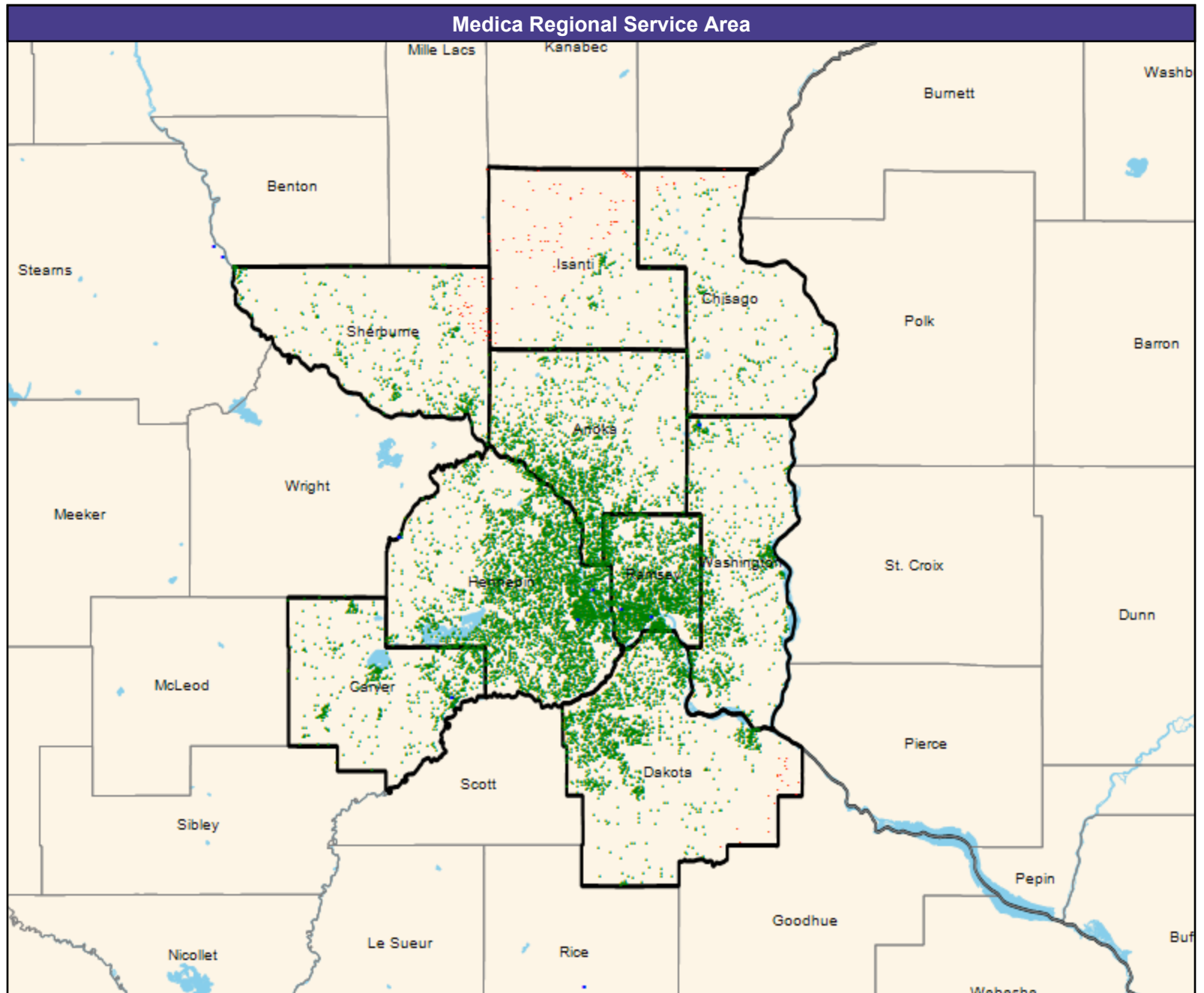

Access Detail By County

July 2, 2024

Created by...
Medica

Access Analysis
Mental Health Clinical Nurse Specialist

Eligible / Provider Groups
National Proxy Census (Bold by M Health Fairview and Medica MNNO17)

Bold by M Health Fairview and Medica MNNO17 Mental Health Clinical Nurse Specialist (Medica Regional Service Area)

All Eligibles										
State Name	County	Eligible	Provider	Counts	With Access		Without Access		Average Distance	Average Time
		#	Standard	#	#	%	#	%	1	1
Minnesota	Anoka	1,740	1 in 30 miles or 30 mins	0	1,740	100.0	0	0.0	14.9	19.6
	Carver	795	1 in 30 miles or 30 mins	1	795	100.0	0	0.0	8.9	9.9
	Chisago	271	1 in 30 miles or 30 mins	0	259	95.6	12	4.4	17.4	18.9
	Dakota	1,818	1 in 30 miles or 30 mins	0	1,798	98.9	20	1.1	14.5	21.7
	Hennepin	5,098	1 in 30 miles or 30 mins	6	5,098	100.0	0	0.0	8.0	12.3
	Isanti	226	1 in 30 miles or 30 mins	0	142	62.8	84	37.2	29.0	31.7
	Ramsey	2,586	1 in 30 miles or 30 mins	3	2,586	100.0	0	0.0	5.4	9.0
	Sherburne	498	1 in 30 miles or 30 mins	0	464	93.2	34	6.8	21.6	24.0
	Washington	1,030	1 in 30 miles or 30 mins	1	1,030	100.0	0	0.0	12.7	17.8
Grand Totals		14,062	1 in 30 miles or 30 mins	11	13,912	98.9	150	1.1	10.6	15.0

Mental Health Providers/Bold by M Health Fairview and Medica/MNN017

July 2, 2024

Created by...
Medica

Bold by M Health Fairview and Medica MNN017 Mental Health Providers

9,548 providers at 1,972 locations

■ All providers

Mental Health Providers

Employee Group

National Proxy Census (Bold by M Health Fairview and Medica MNN017)

Provider Group

Bold by M Health Fairview and Medica MNN017 Mental Health Providers (Medica Regional Service Area)

14,062 eligible locations

◆ With access (14,062)

● Without access (0)

The Access Standard is defined as (National Proxy Census (Bold by M Health Fairview and Medica MNN017)) eligibles accessing:

1 (Bold by M Health Fairview and Medica MNN017 Mental Health Providers (Medica Regional Service Area)) provider in 30 miles or 30 minutes

Service Areas

□ Bold by M Health Fairview and Medica MNN017

17.50 miles

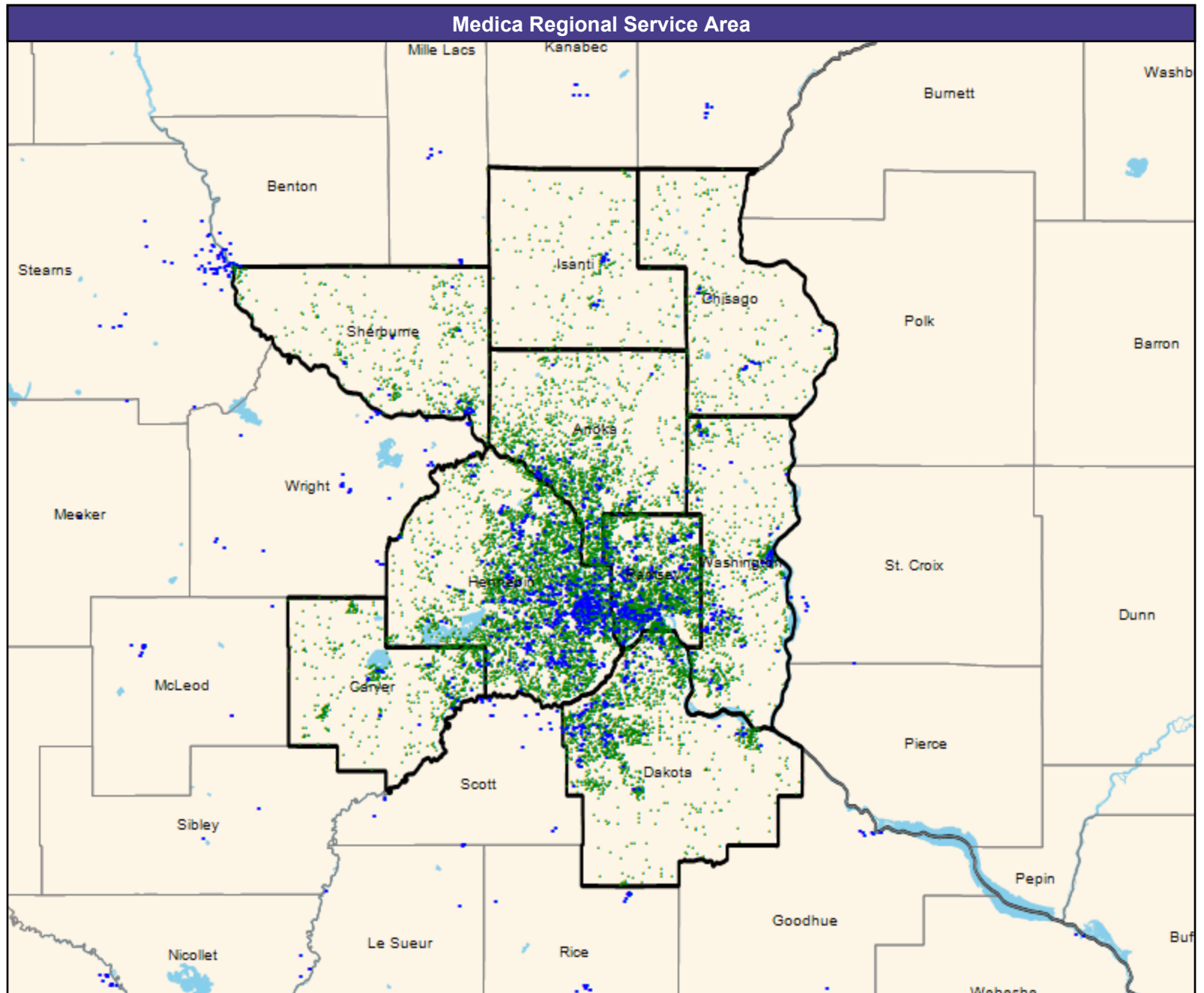

Access Detail By County

July 2, 2024

Created by...
Medica

Access Analysis
Mental Health Providers
Eligible / Provider Groups
National Proxy Census (Bold by M
Health Fairview and Medica MNNO17)
Bold by M Health Fairview and
Medica MNNO17 Mental Health
Providers (Medica Regional Service
Area)

All Eligibles										
State Name	County	Eligible	Provider	Counts	With Access		Without Access		Average Distance	Average Time
		#	Standard	#	#	%	#	%	1	1
Minnesota	Anoka	1,740	1 in 30 miles or 30 mins	415	1,740	100.0	0	0.0	1.7	2.1
	Carver	795	1 in 30 miles or 30 mins	215	795	100.0	0	0.0	3.0	3.2
	Chisago	271	1 in 30 miles or 30 mins	39	271	100.0	0	0.0	4.7	5.1
	Dakota	1,818	1 in 30 miles or 30 mins	644	1,818	100.0	0	0.0	1.5	1.8
	Hennepin	5,098	1 in 30 miles or 30 mins	3,223	5,098	100.0	0	0.0	0.8	1.2
	Isanti	226	1 in 30 miles or 30 mins	47	226	100.0	0	0.0	4.6	5.0
	Ramsey	2,586	1 in 30 miles or 30 mins	1,574	2,586	100.0	0	0.0	0.6	0.9
	Sherburne	498	1 in 30 miles or 30 mins	103	498	100.0	0	0.0	2.6	2.8
	Washington	1,030	1 in 30 miles or 30 mins	410	1,030	100.0	0	0.0	1.3	1.5
Grand Totals		14,062	1 in 30 miles or 30 mins	6,670	14,062	100.0	0	0.0	1.3	1.7

Licensed Child and Adolescent Psychologists/Bold by M Health Fairview and Medica/MNN017

July 2, 2024

Created by...
Medica

Bold by M Health Fairview and Medica MNN017 Licensed Child and Adolescent Psychologists

996 providers at 503 locations
■ All providers

Licensed Child and Adolescent Psychologists

Employee Group
National Proxy Census (Bold by M Health Fairview and Medica MNN017)

Provider Group
Bold by M Health Fairview and Medica MNN017 Licensed Child and Adolescent Psychologists (Medica Regional Service Area)

14,062 eligible locations
◆ With access (14,062)
● Without access (0)

The Access Standard is defined as (National Proxy Census (Bold by M Health Fairview and Medica MNN017)) eligibles accessing:

1 (Bold by M Health Fairview and Medica MNN017 Licensed Child and Adolescent Psychologists (Medica Regional Service Area)) provider in 30 miles or 30 minutes

Service Areas
□ Bold by M Health Fairview and Medica MNN017

17.50 miles

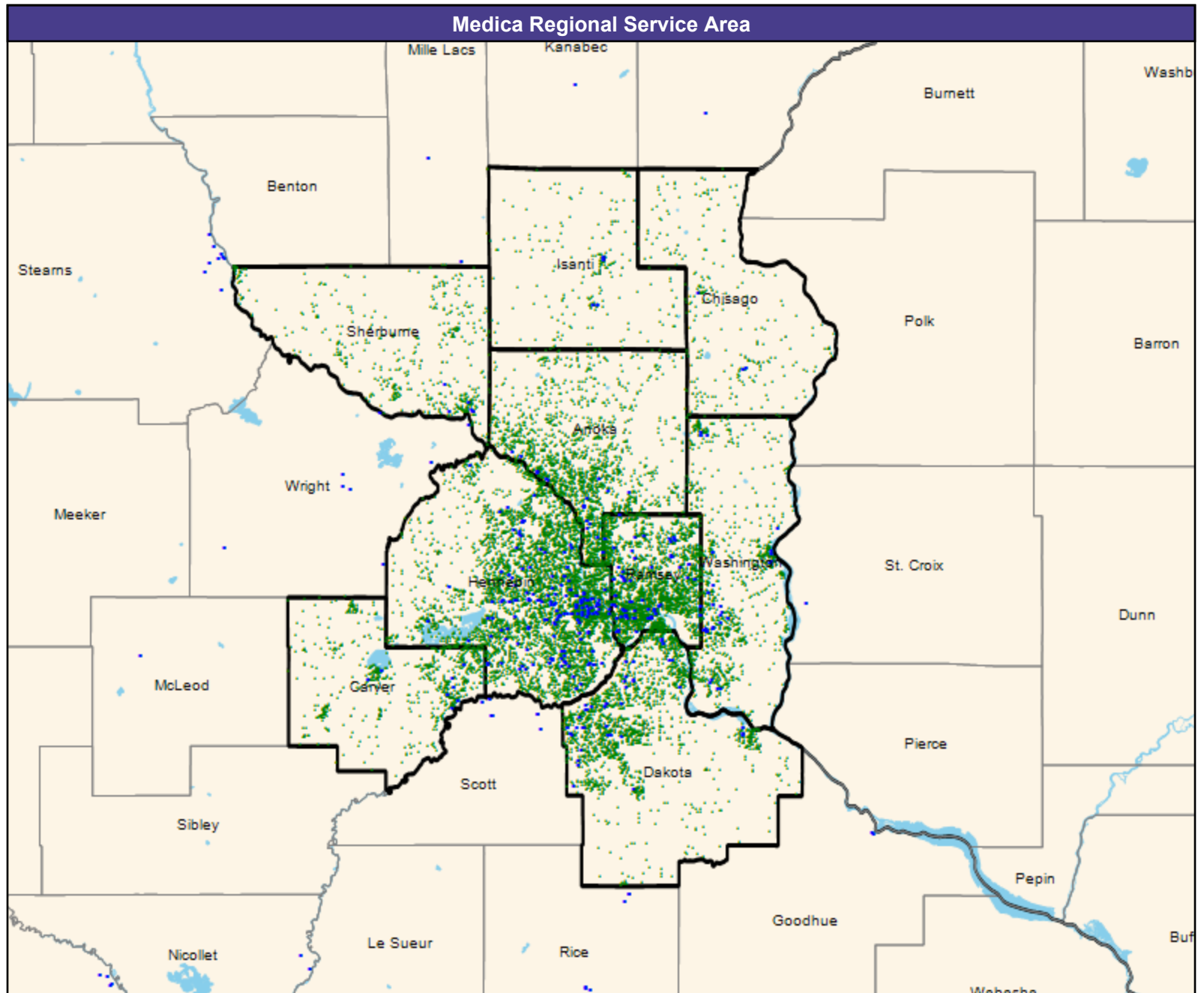

Access Detail By County

July 2, 2024

Created by...
Medica

Access Analysis
Licensed Child and Adolescent
Psychologists

Eligible / Provider Groups
National Proxy Census (Bold by M
Health Fairview and Medica MNN017)
Bold by M Health Fairview and
Medica MNN017 Licensed Child and
Adolescent Psychologists (Medica
Regional Service Area)

All Eligibles										
State Name	County	Eligible	Provider	Counts	With Access		Without Access		Average Distance	Average Time
		#	Standard	#	#	%	#	%	1	1
Minnesota	Anoka	1,740	1 in 30 miles or 30 mins	26	1,740	100.0	0	0.0	3.7	4.5
	Carver	795	1 in 30 miles or 30 mins	18	795	100.0	0	0.0	4.1	4.5
	Chisago	271	1 in 30 miles or 30 mins	3	271	100.0	0	0.0	6.1	6.6
	Dakota	1,818	1 in 30 miles or 30 mins	67	1,818	100.0	0	0.0	2.1	2.7
	Hennepin	5,098	1 in 30 miles or 30 mins	406	5,098	100.0	0	0.0	1.4	2.0
	Isanti	226	1 in 30 miles or 30 mins	7	226	100.0	0	0.0	5.3	5.8
	Ramsey	2,586	1 in 30 miles or 30 mins	154	2,586	100.0	0	0.0	1.2	1.9
	Sherburne	498	1 in 30 miles or 30 mins	7	498	100.0	0	0.0	5.6	6.1
	Washington	1,030	1 in 30 miles or 30 mins	48	1,030	100.0	0	0.0	2.5	2.9
	Grand Totals	14,062	1 in 30 miles or 30 mins	736	14,062	100.0	0	0.0	2.3	2.9

Licensed Psychologists/Bold by M Health Fairview and Medica/MNN017

July 2, 2024

Created by...
Medica

Bold by M Health Fairview and Medica MNN017 Licensed Psychologists

1,842 providers at 742 locations

■ All providers

Licensed Psychologists

Employee Group

National Proxy Census (Bold by M Health Fairview and Medica MNN017)

Provider Group

Bold by M Health Fairview and Medica MNN017 Licensed Psychologists (Medica Regional Service Area)

14,062 eligible locations

◆ With access (14,062)

● Without access (0)

The Access Standard is defined as (National Proxy Census (Bold by M Health Fairview and Medica MNN017)) eligibles accessing:

1 (Bold by M Health Fairview and Medica MNN017 Licensed Psychologists (Medica Regional Service Area)) provider in 30 miles or 30 minutes

Service Areas

□ Bold by M Health Fairview and Medica MNN017

17.50 miles

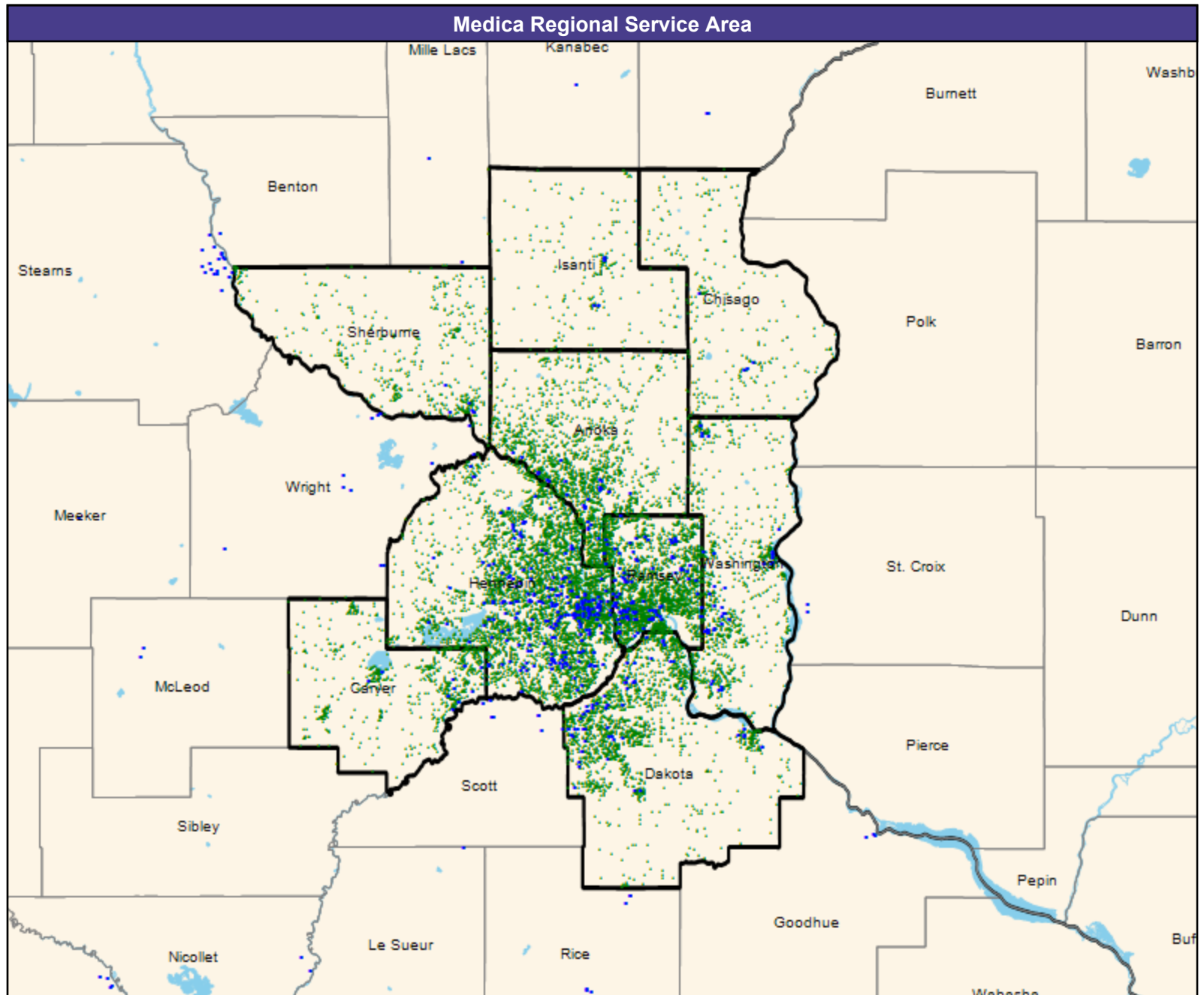

Access Detail By County

July 2, 2024

Created by...
Medica

Access Analysis
 Licensed Psychologists
 Eligible / Provider Groups
 National Proxy Census (Bold by M Health Fairview and Medica MNNO17)
 Bold by M Health Fairview and Medica MNNO17 Licensed Psychologists (Medica Regional Service Area)

All Eligibles										
State Name	County	Eligible	Provider	Counts	With Access		Without Access		Average Distance	Average Time
		#	Standard	#	#	%	#	%	1	1
Minnesota	Anoka	1,740	1 in 30 miles or 30 mins	58	1,740	100.0	0	0.0	3.1	3.8
	Carver	795	1 in 30 miles or 30 mins	28	795	100.0	0	0.0	4.0	4.4
	Chisago	271	1 in 30 miles or 30 mins	4	271	100.0	0	0.0	5.8	6.3
	Dakota	1,818	1 in 30 miles or 30 mins	115	1,818	100.0	0	0.0	1.9	2.4
	Hennepin	5,098	1 in 30 miles or 30 mins	722	5,098	100.0	0	0.0	1.1	1.7
	Isanti	226	1 in 30 miles or 30 mins	9	226	100.0	0	0.0	5.3	5.8
	Ramsey	2,586	1 in 30 miles or 30 mins	332	2,586	100.0	0	0.0	1.1	1.7
	Sherburne	498	1 in 30 miles or 30 mins	9	498	100.0	0	0.0	5.4	5.9
	Washington	1,030	1 in 30 miles or 30 mins	75	1,030	100.0	0	0.0	2.3	2.7
	Grand Totals		14,062	1 in 30 miles or 30 mins	1,352	14,062	100.0	0	0.0	2.0

© 2024 Quest Analytics, LLC.

Licensed Marriage and Family Therapists/Bold by M Health Fairview and Medica/MNN017

July 2, 2024

Created by...
Medica

Bold by M Health Fairview and Medica MNN017 Licensed Marriage and Family Therapists

1,809 providers at 748 locations
■ All providers

Licensed Marriage and Family Therapists

Employee Group
National Proxy Census (Bold by M Health Fairview and Medica MNN017)

Provider Group
Bold by M Health Fairview and Medica MNN017 Licensed Marriage and Family Therapists (Medica Regional Service Area)

14,062 eligible locations
◆ With access (14,062)
● Without access (0)

The Access Standard is defined as (National Proxy Census (Bold by M Health Fairview and Medica MNN017)) eligibles accessing:

1 (Bold by M Health Fairview and Medica MNN017 Licensed Marriage and Family Therapists (Medica Regional Service Area)) provider in 30 miles or 30 minutes

Service Areas

□ Bold by M Health Fairview and Medica MNN017

17.50 miles

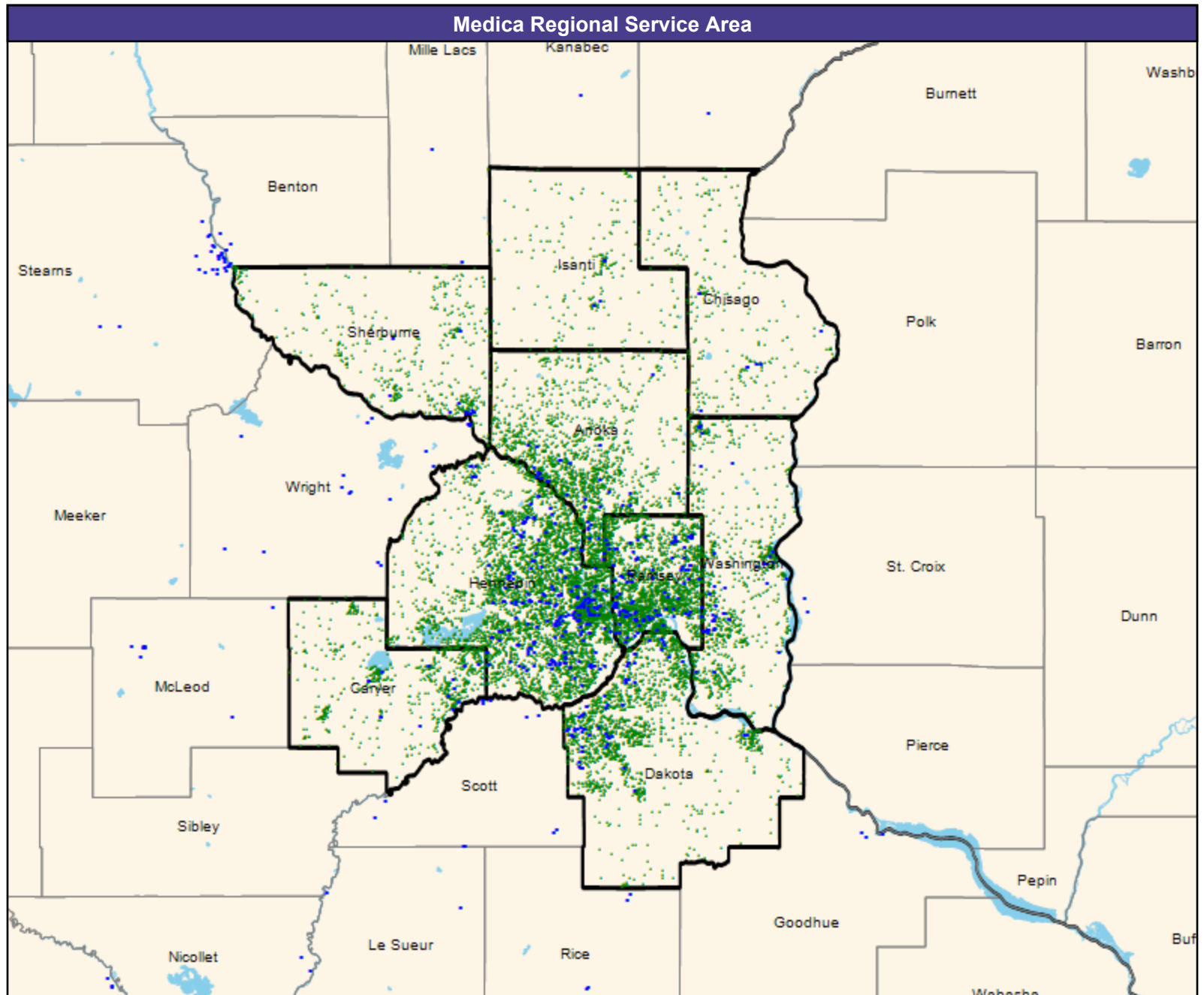

Access Detail By County

July 2, 2024

Created by...
Medica

Access Analysis
 Licensed Marriage and Family
 Therapists
 Eligible / Provider Groups
 National Proxy Census (Bold by M
 Health Fairview and Medica MNN017)
 Bold by M Health Fairview and
 Medica MNN017 Licensed Marriage
 and Family Therapists (Medica
 Regional Service Area)

		All Eligibles								
State Name	County	Eligible	Provider	Counts	With Access		Without Access		Average Distance	Average Time
		#	Standard	#	#	%	#	%	1	1
Minnesota	Anoka	1,740	1 in 30 miles or 30 mins	107	1,740	100.0	0	0.0	2.4	2.9
	Carver	795	1 in 30 miles or 30 mins	53	795	100.0	0	0.0	3.1	3.4
	Chisago	271	1 in 30 miles or 30 mins	15	271	100.0	0	0.0	5.1	5.5
	Dakota	1,818	1 in 30 miles or 30 mins	144	1,818	100.0	0	0.0	2.2	2.7
	Hennepin	5,098	1 in 30 miles or 30 mins	598	5,098	100.0	0	0.0	1.4	2.0
	Isanti	226	1 in 30 miles or 30 mins	8	226	100.0	0	0.0	5.1	5.6
	Ramsey	2,586	1 in 30 miles or 30 mins	302	2,586	100.0	0	0.0	0.9	1.4
	Sherburne	498	1 in 30 miles or 30 mins	31	498	100.0	0	0.0	3.8	4.1
	Washington	1,030	1 in 30 miles or 30 mins	94	1,030	100.0	0	0.0	2.0	2.4
	Grand Totals	14,062	1 in 30 miles or 30 mins	1,352	14,062	100.0	0	0.0	1.9	2.4

© 2024 Quest Analytics, LLC.

Licensed Professional Counselors/Bold by M Health Fairview and Medica/MNN017

July 2, 2024

Created by...
Medica

Bold by M Health Fairview and Medica MNN017 Licensed Professional Counselors

2,613 providers at 913 locations
■ All providers

Licensed Professional Counselors

Employee Group
National Proxy Census (Bold by M Health Fairview and Medica MNN017)

Provider Group
Bold by M Health Fairview and Medica MNN017 Licensed Professional Counselors (Medica Regional Service Area)

14,062 eligible locations
◆ With access (14,062)
● Without access (0)

The Access Standard is defined as (National Proxy Census (Bold by M Health Fairview and Medica MNN017)) eligibles accessing:

1 (Bold by M Health Fairview and Medica MNN017 Licensed Professional Counselors (Medica Regional Service Area)) provider in 30 miles or 30 minutes

Service Areas

□ Bold by M Health Fairview and Medica MNN017

17.50 miles

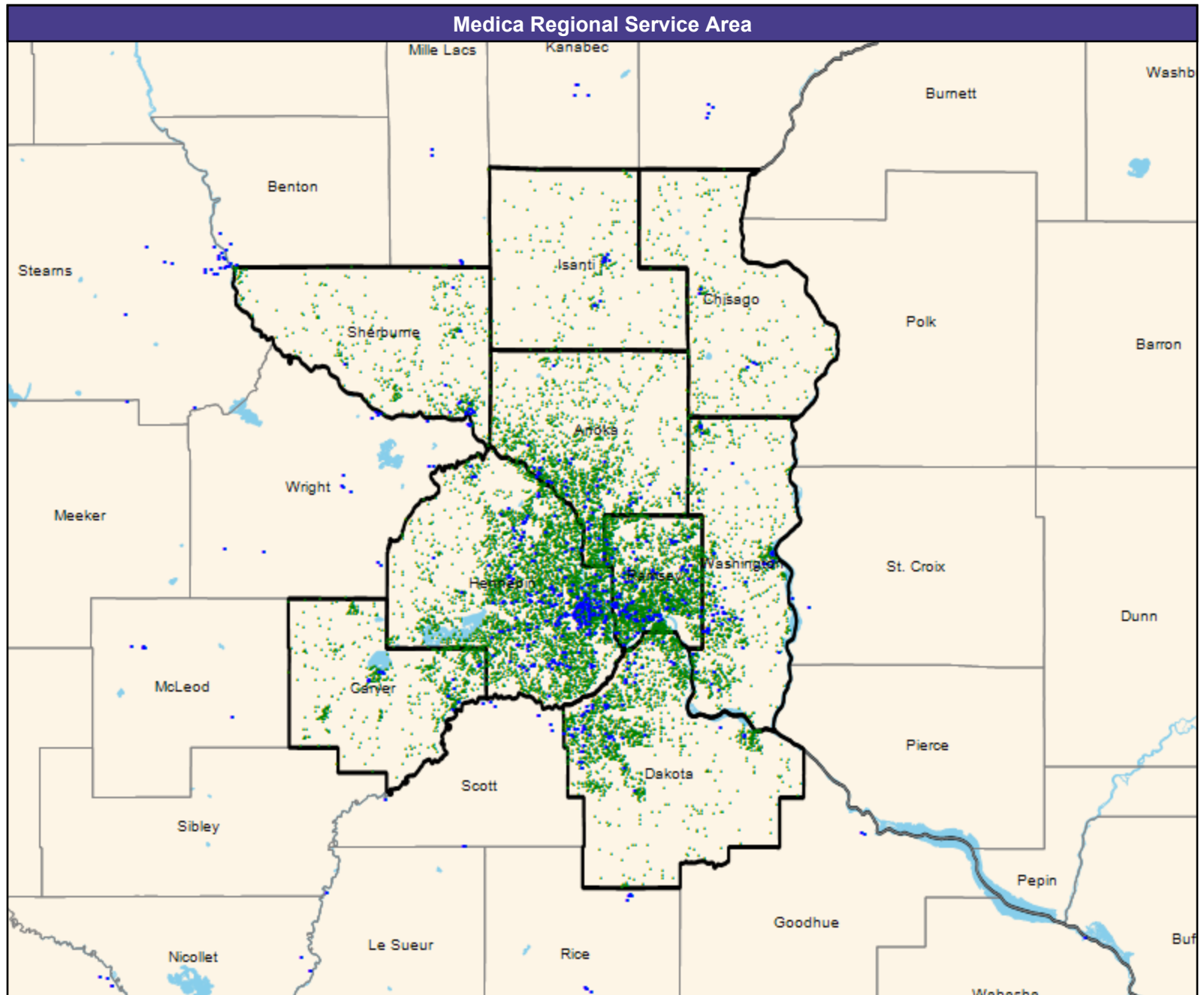

Access Detail By County

July 2, 2024

Created by...
Medica

Access Analysis
Licensed Professional Counselors

Eligible / Provider Groups
National Proxy Census (Bold by M Health Fairview and Medica MNNO17)
Bold by M Health Fairview and Medica MNNO17 Licensed Professional Counselors (Medica Regional Service Area)

All Eligibles										
State Name	County	Eligible	Provider	Counts	With Access		Without Access		Average Distance	Average Time
		#	Standard	#	#	%	#	%	1	1
Minnesota	Anoka	1,740	1 in 30 miles or 30 mins	133	1,740	100.0	0	0.0	2.3	2.7
	Carver	795	1 in 30 miles or 30 mins	55	795	100.0	0	0.0	4.0	4.4
	Chisago	271	1 in 30 miles or 30 mins	14	271	100.0	0	0.0	5.6	6.0
	Dakota	1,818	1 in 30 miles or 30 mins	216	1,818	100.0	0	0.0	1.9	2.3
	Hennepin	5,098	1 in 30 miles or 30 mins	772	5,098	100.0	0	0.0	1.3	1.9
	Isanti	226	1 in 30 miles or 30 mins	19	226	100.0	0	0.0	4.7	5.1
	Ramsey	2,586	1 in 30 miles or 30 mins	433	2,586	100.0	0	0.0	0.9	1.4
	Sherburne	498	1 in 30 miles or 30 mins	43	498	100.0	0	0.0	3.3	3.6
	Washington	1,030	1 in 30 miles or 30 mins	125	1,030	100.0	0	0.0	1.7	2.0
Grand Totals		14,062	1 in 30 miles or 30 mins	1,810	14,062	100.0	0	0.0	1.8	2.3

Licensed Social Workers/Bold by M Health Fairview and Medica/MNN017

July 2, 2024

Created by...
Medica

Bold by M Health Fairview and Medica MNN017 Licensed Social Workers

3,299 providers at 1,105 locations

■ All providers

Licensed Social Workers

Employee Group

National Proxy Census (Bold by M Health Fairview and Medica MNN017)

Provider Group

Bold by M Health Fairview and Medica MNN017 Licensed Social Workers (Medica Regional Service Area)

14,062 eligible locations

◆ With access (14,062)

● Without access (0)

The Access Standard is defined as (National Proxy Census (Bold by M Health Fairview and Medica MNN017)) eligibles accessing:

1 (Bold by M Health Fairview and Medica MNN017 Licensed Social Workers (Medica Regional Service Area)) provider in 30 miles or 30 minutes

Service Areas

□ Bold by M Health Fairview and Medica MNN017

17.50 miles

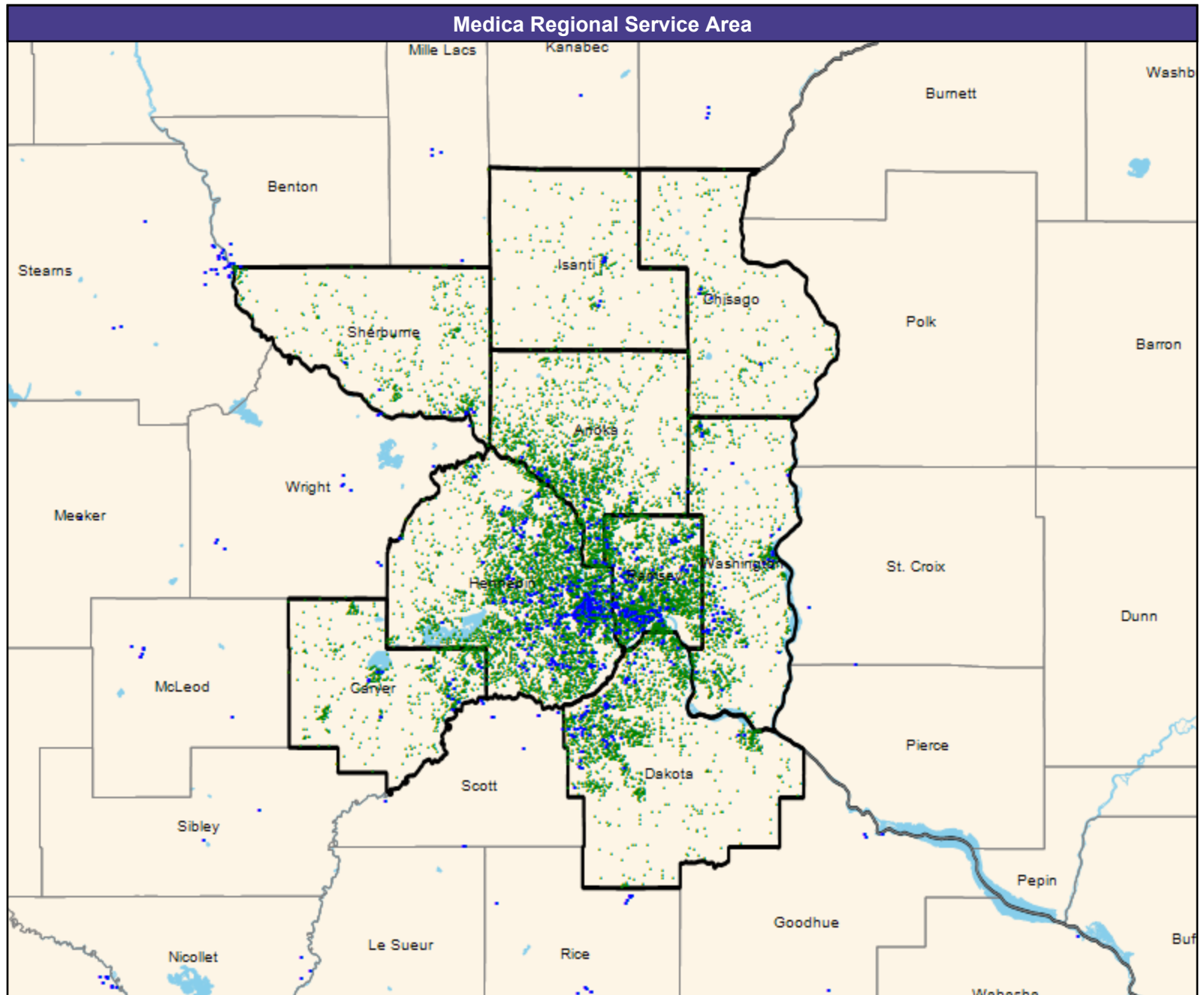

Access Detail By County

July 2, 2024

Created by...
Medica

Access Analysis
 Licensed Social Workers
 Eligible / Provider Groups
 National Proxy Census (Bold by M Health Fairview and Medica MNNO17)
 Bold by M Health Fairview and Medica MNNO17 Licensed Social Workers (Medica Regional Service Area)

All Eligibles										
State Name	County	Eligible	Provider	Counts	With Access		Without Access		Average Distance	Average Time
		#	Standard	#	#	%	#	%	1	1
Minnesota	Anoka	1,740	1 in 30 miles or 30 mins	117	1,740	100.0	0	0.0	2.7	3.2
	Carver	795	1 in 30 miles or 30 mins	79	795	100.0	0	0.0	3.3	3.6
	Chisago	271	1 in 30 miles or 30 mins	6	271	100.0	0	0.0	5.7	6.1
	Dakota	1,818	1 in 30 miles or 30 mins	169	1,818	100.0	0	0.0	2.2	2.6
	Hennepin	5,098	1 in 30 miles or 30 mins	1,131	5,098	100.0	0	0.0	1.2	1.7
	Isanti	226	1 in 30 miles or 30 mins	11	226	100.0	0	0.0	5.3	5.8
	Ramsey	2,586	1 in 30 miles or 30 mins	507	2,586	100.0	0	0.0	0.8	1.3
	Sherburne	498	1 in 30 miles or 30 mins	20	498	100.0	0	0.0	4.3	4.6
	Washington	1,030	1 in 30 miles or 30 mins	116	1,030	100.0	0	0.0	1.7	2.0
Grand Totals		14,062	1 in 30 miles or 30 mins	2,156	14,062	100.0	0	0.0	1.9	2.3

Other providers designated as licensed mental health providers/Bold by M Health Fairview and Medica

July 2, 2024

Created by...
Medica

Bold by M Health Fairview and Medica MNN017 Other providers designated as licensed mental health providers

0 providers at 0 locations
■ All providers

Other providers designated as licensed mental health providers

Employee Group
National Proxy Census (**Bold by M Health Fairview and Medica MNN017**)

Provider Group
Bold by M Health Fairview and Medica MNN017 Other providers designated as licensed mental health providers (Medica Regional Service Area)

14,062 eligible locations
◆ With access (0)
● Without access (14,062)

The Access Standard is defined as (National Proxy Census (**Bold by M Health Fairview and Medica MNN017**)) eligibles accessing:

1 (**Bold by M Health Fairview and Medica MNN017** Other providers designated as licensed mental health providers (Medica Regional Service Area)) provider in 30 miles or 30 minutes

Service Areas
□ **Bold by M Health Fairview and Medica MNN017**

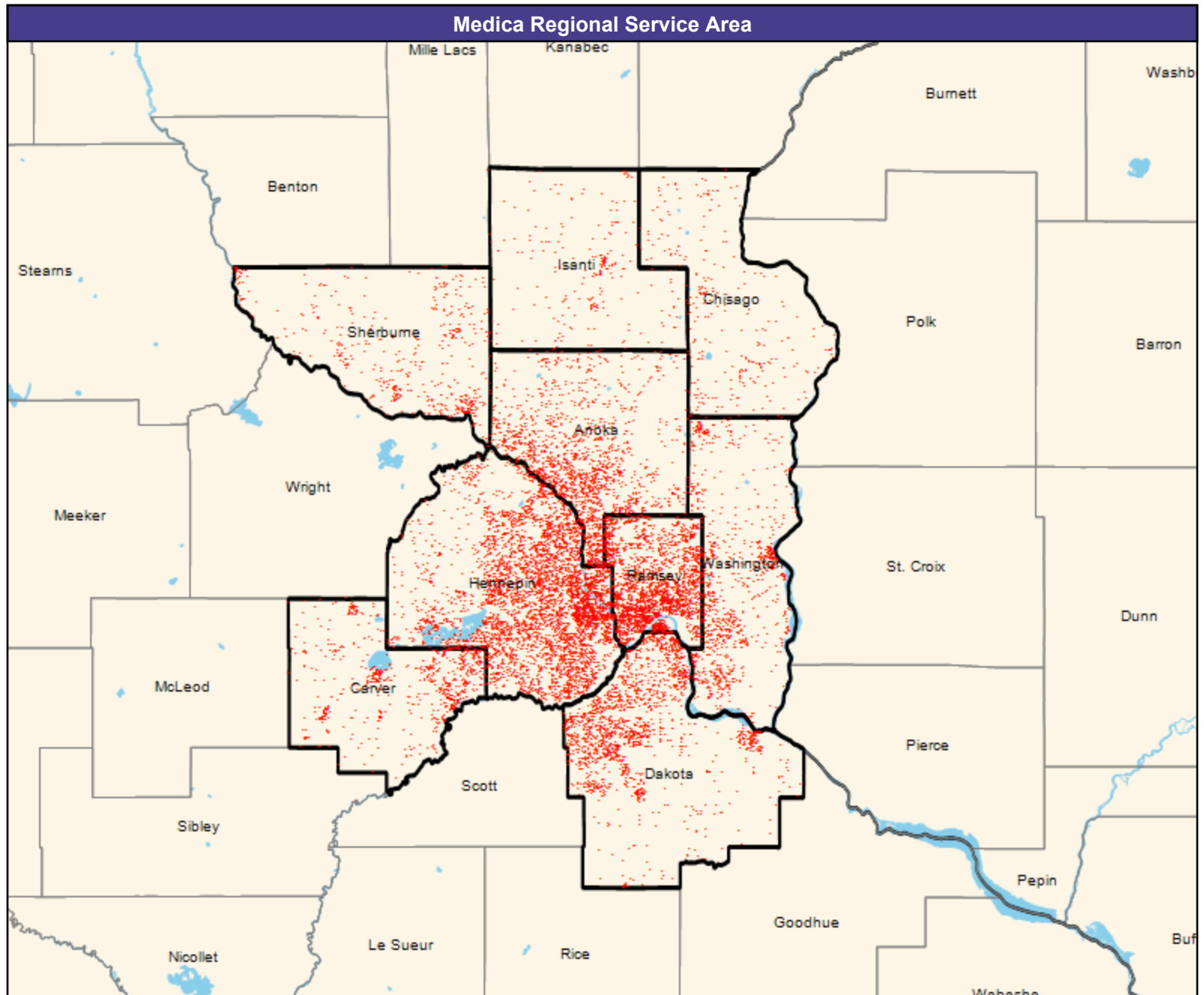
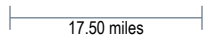

Access Detail By County

July 2, 2024

Created by...
Medica

Access Analysis
Other providers designated as licensed mental health providers

Eligible / Provider Groups
National Proxy Census (Bold by M Health Fairview and Medica MNN017)
Bold by M Health Fairview and Medica MNN017 Other providers designated as licensed mental health providers (Medica Regional Service Area)

All Eligibles										
State Name	County	Eligible	Provider	Counts	With Access		Without Access		Average Distance	Average Time
		#	Standard	#	#	%	#	%	1	1
Minnesota	Anoka	1,740	1 in 30 miles or 30 mins	0	0	0.0	1,740	100.0	---	---
	Carver	795	1 in 30 miles or 30 mins	0	0	0.0	795	100.0	---	---
	Chisago	271	1 in 30 miles or 30 mins	0	0	0.0	271	100.0	---	---
	Dakota	1,818	1 in 30 miles or 30 mins	0	0	0.0	1,818	100.0	---	---
	Hennepin	5,098	1 in 30 miles or 30 mins	0	0	0.0	5,098	100.0	---	---
	Isanti	226	1 in 30 miles or 30 mins	0	0	0.0	226	100.0	---	---
	Ramsey	2,586	1 in 30 miles or 30 mins	0	0	0.0	2,586	100.0	---	---
	Sherburne	498	1 in 30 miles or 30 mins	0	0	0.0	498	100.0	---	---
	Washington	1,030	1 in 30 miles or 30 mins	0	0	0.0	1,030	100.0	---	---
	Grand Totals		14,062	1 in 30 miles or 30 mins	0	0	0.0	14,062	100.0	---

Pediatric Services Providers (Primary Care)/Bold by M Health Fairview and Medica/MNN017

July 2, 2024

Created by...
Medica

Bold by M Health Fairview and Medica
MNN017 General Pediatric Providers

669 providers at 92 locations

■ All providers

General Pediatric Providers

Employee Group

National Proxy Census (Bold by M
Health Fairview and Medica MNN017)

Provider Group

Bold by M Health Fairview and Medica
MNN017 General Pediatric Providers
(Medica Regional Service Area)

14,062 eligible locations

◆ With access (14,062)

● Without access (0)

The Access Standard is defined as
(National Proxy Census (Bold by M
Health Fairview and Medica MNN017))
eligibles accessing:

1 (Bold by M Health Fairview and
Medica MNN017 General Pediatric
Providers (Medica Regional Service
Area)) provider in 30 miles or 30
minutes

Service Areas

□ Bold by M Health Fairview and
Medica MNN017

17.50 miles

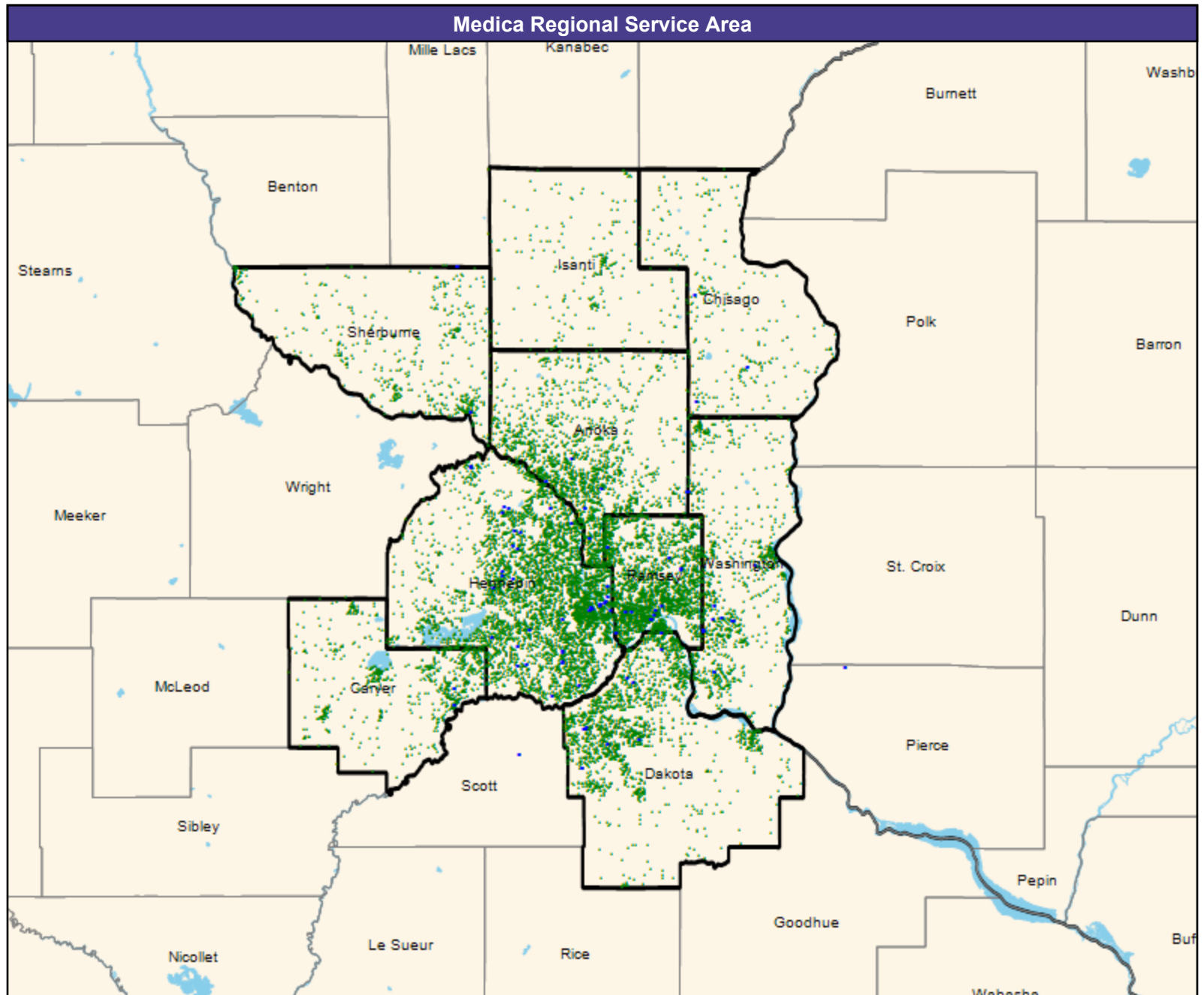

Access Detail By County

July 2, 2024

Created by...
Medica

Access Analysis
General Pediatric Providers
Eligible / Provider Groups
National Proxy Census (Bold by M Health Fairview and Medica MNNO17)
Bold by M Health Fairview and Medica MNNO17 General Pediatric Providers (Medica Regional Service Area)

All Eligibles										
State Name	County	Eligible	Provider	Counts	With Access		Without Access		Average Distance	Average Time
		#	Standard	#	#	%	#	%	1	1
Minnesota	Anoka	1,740	1 in 30 miles or 30 mins	100	1,740	100.0	0	0.0	4.4	5.2
	Carver	795	1 in 30 miles or 30 mins	59	795	100.0	0	0.0	8.4	9.4
	Chisago	271	1 in 30 miles or 30 mins	129	271	100.0	0	0.0	6.5	7.0
	Dakota	1,818	1 in 30 miles or 30 mins	287	1,818	100.0	0	0.0	4.2	5.1
	Hennepin	5,098	1 in 30 miles or 30 mins	2,014	5,098	100.0	0	0.0	2.7	4.3
	Isanti	226	1 in 30 miles or 30 mins	0	226	100.0	0	0.0	13.7	15.0
	Ramsey	2,586	1 in 30 miles or 30 mins	687	2,586	100.0	0	0.0	2.3	3.6
	Sherburne	498	1 in 30 miles or 30 mins	63	498	100.0	0	0.0	10.7	11.6
	Washington	1,030	1 in 30 miles or 30 mins	203	1,030	100.0	0	0.0	3.6	4.3
Grand Totals		14,062	1 in 30 miles or 30 mins	3,542	14,062	100.0	0	0.0	4.0	5.2

Allergy, Immunology and Rheumatology/Bold by M Health Fairview and Medica/MNN017

July 2, 2024

Created by...
Medica

Bold by M Health Fairview and Medica MNN017 Allergy, Immunology and Rheumatology

74 providers at 62 locations
■ All providers

Allergy, Immunology and Rheumatology

Employee Group
National Proxy Census (Bold by M Health Fairview and Medica MNN017)

Provider Group
Bold by M Health Fairview and Medica MNN017 Allergy, Immunology and Rheumatology (Medica Regional Service Area)

14,062 eligible locations
◆ With access (14,062)
● Without access (0)

The Access Standard is defined as (National Proxy Census (Bold by M Health Fairview and Medica MNN017)) eligibles accessing:

1 (Bold by M Health Fairview and Medica MNN017 Allergy, Immunology and Rheumatology (Medica Regional Service Area)) provider in 60 miles or 60 minutes

Service Areas

□ Bold by M Health Fairview and Medica MNN017

17.50 miles

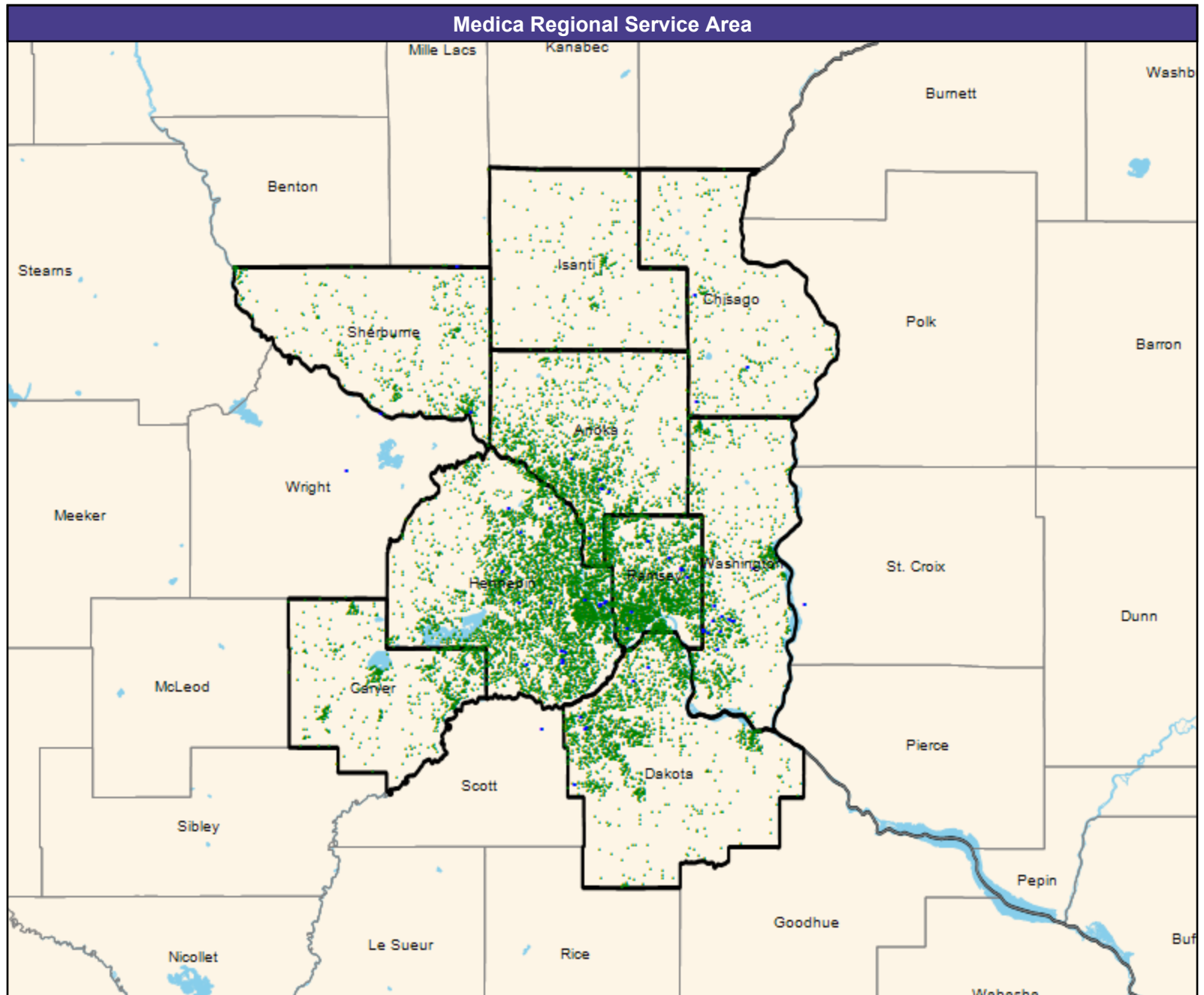

Access Detail By County

July 2, 2024

Created by...
Medica

Access Analysis
Allergy, Immunology and
Rheumatology

Eligible / Provider Groups
National Proxy Census (Bold by M
Health Fairview and Medica MNN017)
Bold by M Health Fairview and
Medica MNN017 Allergy,
Immunology and Rheumatology
(Medica Regional Service Area)

All Eligibles										
State Name	County	Eligible	Provider	Counts	With Access		Without Access		Average Distance	Average Time
		#	Standard	#	#	%	#	%	1	1
Minnesota	Anoka	1,740	1 in 60 miles or 60 mins	23	1,740	100.0	0	0.0	4.7	5.8
	Carver	795	1 in 60 miles or 60 mins	0	795	100.0	0	0.0	15.6	18.7
	Chisago	271	1 in 60 miles or 60 mins	17	271	100.0	0	0.0	6.5	7.0
	Dakota	1,818	1 in 60 miles or 60 mins	19	1,818	100.0	0	0.0	5.8	7.0
	Hennepin	5,098	1 in 60 miles or 60 mins	140	5,098	100.0	0	0.0	3.7	5.7
	Isanti	226	1 in 60 miles or 60 mins	0	226	100.0	0	0.0	13.7	15.0
	Ramsey	2,586	1 in 60 miles or 60 mins	29	2,586	100.0	0	0.0	3.0	4.9
	Sherburne	498	1 in 60 miles or 60 mins	8	498	100.0	0	0.0	8.5	9.2
	Washington	1,030	1 in 60 miles or 60 mins	31	1,030	100.0	0	0.0	4.4	5.2
	Grand Totals	14,062	1 in 60 miles or 60 mins	267	14,062	100.0	0	0.0	5.1	6.7

Anesthesiology Physicians and Certified Registered Nurse Anesthetists/Bold by M Health Fairview and

July 2, 2024

Created by...
Medica

Bold by M Health Fairview and Medica MNN017 Anesthesiology Physicians and CRNA

857 providers at 31 locations
■ All providers

Anesthesiology Physicians and CRNA

Employee Group
National Proxy Census (Bold by M Health Fairview and Medica MNN017)

Provider Group
Bold by M Health Fairview and Medica MNN017 Anesthesiology Physicians and CRNA (Medica Regional Service Area)

14,062 eligible locations
◆ With access (14,062)
● Without access (0)

The Access Standard is defined as (National Proxy Census (Bold by M Health Fairview and Medica MNN017)) eligibles accessing:

1 (Bold by M Health Fairview and Medica MNN017 Anesthesiology Physicians and CRNA (Medica Regional Service Area)) provider in 60 miles or 60 minutes

Service Areas

□ Bold by M Health Fairview and Medica MNN017

17.50 miles

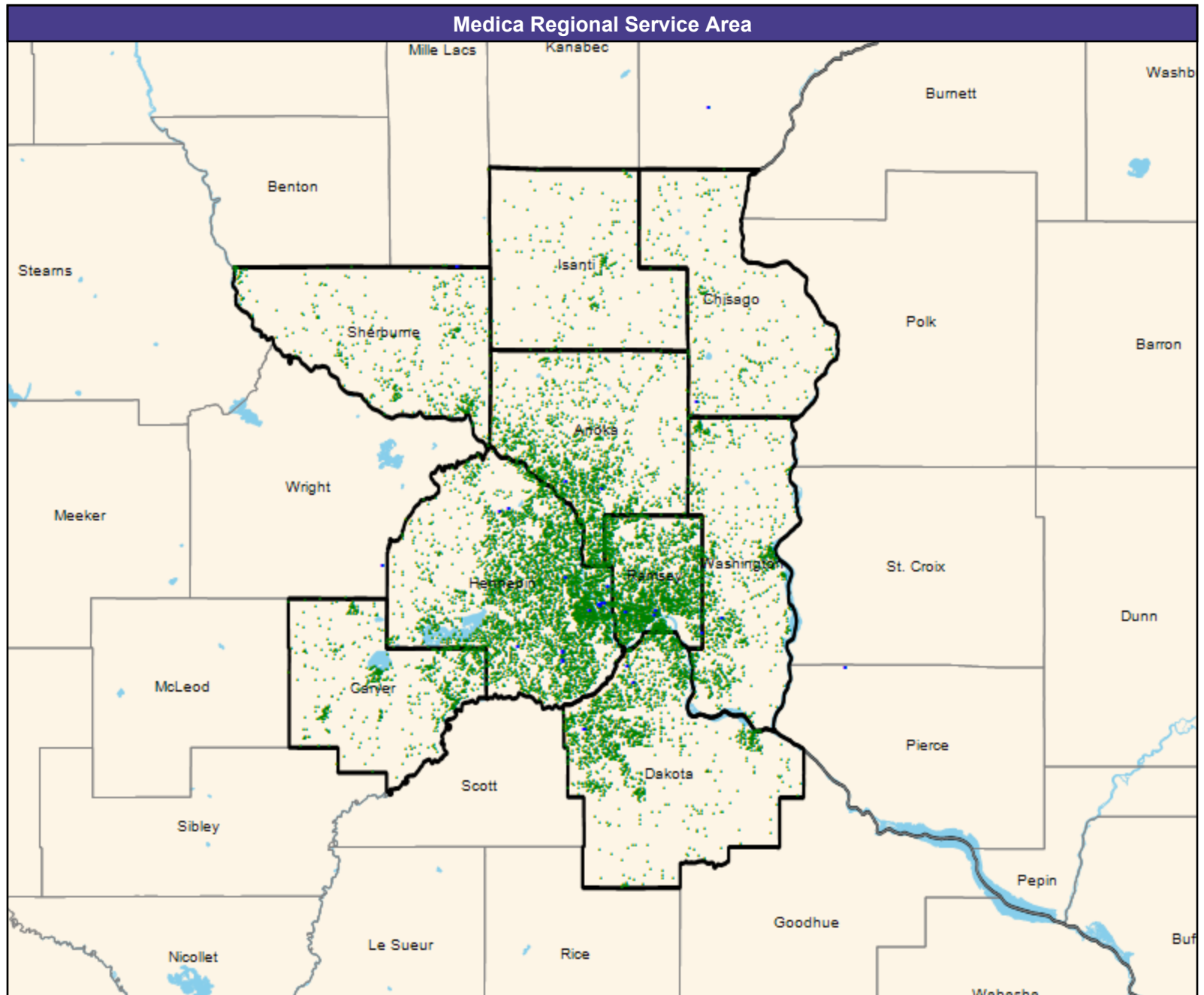

Access Detail By County

July 2, 2024

Created by...
Medica

Access Analysis
Anesthesiology Physicians and CRNA
Eligible / Provider Groups
National Proxy Census (Bold by M
Health Fairview and Medica MNNO17)
Bold by M Health Fairview and
Medica MNNO17 Anesthesiology
Physicians and CRNA (Medica
Regional Service Area)

All Eligibles										
State Name	County	Eligible	Provider	Counts	With Access		Without Access		Average Distance	Average Time
		#	Standard	#	#	%	#	%	1	1
Minnesota	Anoka	1,740	1 in 60 miles or 60 mins	18	1,740	100.0	0	0.0	6.1	7.8
	Carver	795	1 in 60 miles or 60 mins	0	795	100.0	0	0.0	13.9	17.3
	Chisago	271	1 in 60 miles or 60 mins	19	271	100.0	0	0.0	12.7	13.8
	Dakota	1,818	1 in 60 miles or 60 mins	23	1,818	100.0	0	0.0	6.8	8.6
	Hennepin	5,098	1 in 60 miles or 60 mins	1,788	5,098	100.0	0	0.0	4.3	6.8
	Isanti	226	1 in 60 miles or 60 mins	0	226	100.0	0	0.0	16.9	18.5
	Ramsey	2,586	1 in 60 miles or 60 mins	26	2,586	100.0	0	0.0	4.3	6.9
	Sherburne	498	1 in 60 miles or 60 mins	16	498	100.0	0	0.0	16.2	17.9
	Washington	1,030	1 in 60 miles or 60 mins	2	1,030	100.0	0	0.0	7.6	9.3
	Grand Totals	14,062	1 in 60 miles or 60 mins	1,892	14,062	100.0	0	0.0	6.4	8.7

Cardiac Surgery/Bold by M Health Fairview and Medica/MNN017

July 2, 2024

Created by...
Medica

Bold by M Health Fairview and Medica
MNN017 Cardiac Surgery

175 providers at 55 locations

- All providers

Cardiac Surgery

Employee Group

National Proxy Census (Bold by M
Health Fairview and Medica MNN017)

Provider Group

Bold by M Health Fairview and Medica
MNN017 Cardiac Surgery (Medica
Regional Service Area)

14,062 eligible locations

- ◆ With access (14,062)
- Without access (0)

The Access Standard is defined as
(National Proxy Census (Bold by M
Health Fairview and Medica MNN017))
eligibles accessing:

1 (Bold by M Health Fairview and
Medica MNN017 Cardiac Surgery
(Medica Regional Service Area))
provider in 60 miles or 60 minutes

Service Areas

- Bold by M Health Fairview and
Medica MNN017

17.50 miles

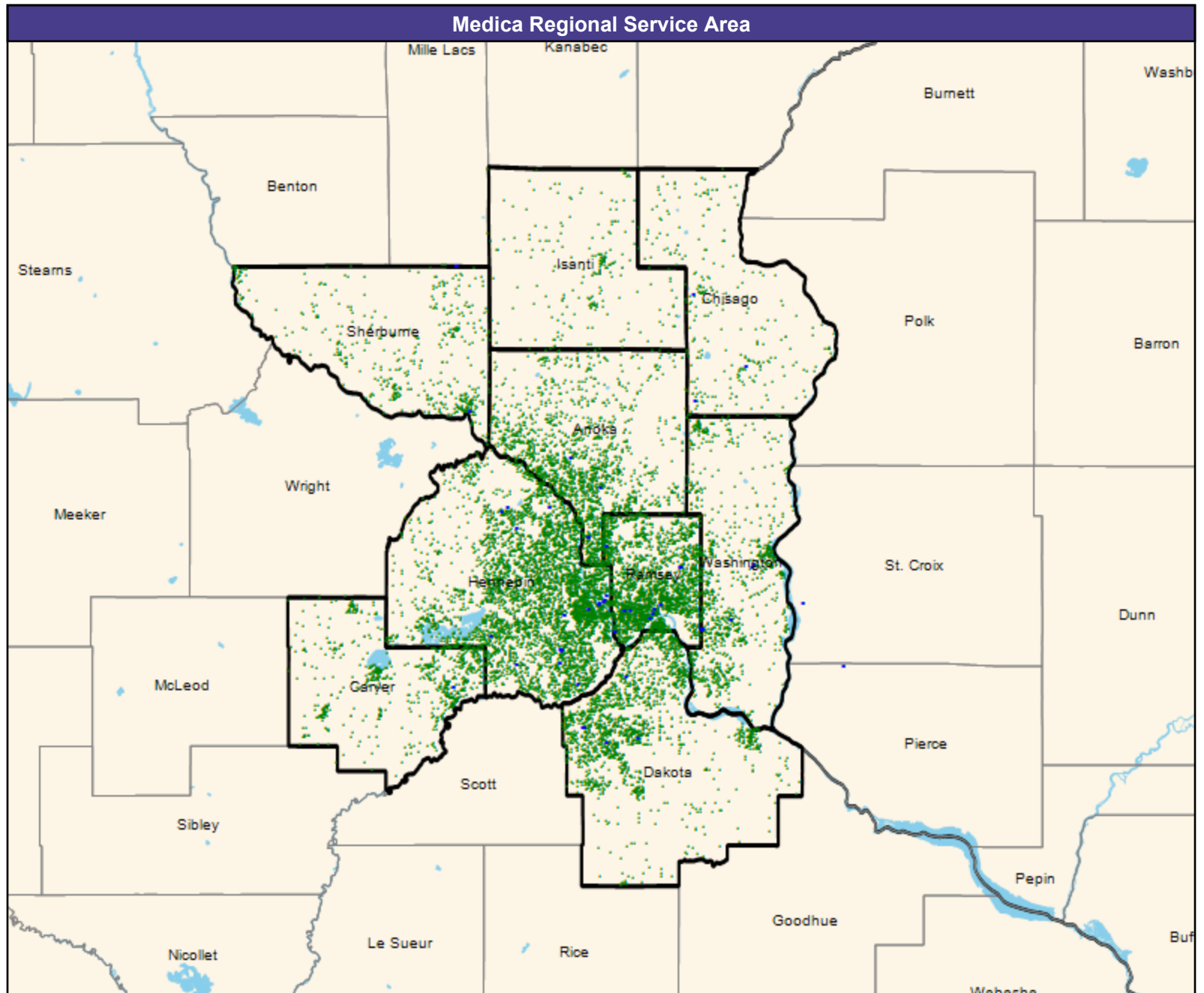

Access Detail By County

July 2, 2024

Created by...
Medica

Access Analysis
 Cardiac Surgery
 Eligible / Provider Groups
 National Proxy Census (Bold by M Health Fairview and Medica MNNO17)
 Bold by M Health Fairview and Medica MNNO17 Cardiac Surgery (Medica Regional Service Area)

All Eligibles										
State Name	County	Eligible	Provider	Counts	With Access		Without Access		Average Distance	Average Time
		#	Standard	#	#	%	#	%	1	1
Minnesota	Anoka	1,740	1 in 60 miles or 60 mins	170	1,740	100.0	0	0.0	4.9	5.9
	Carver	795	1 in 60 miles or 60 mins	17	795	100.0	0	0.0	8.9	9.9
	Chisago	271	1 in 60 miles or 60 mins	214	271	100.0	0	0.0	6.5	7.0
	Dakota	1,818	1 in 60 miles or 60 mins	142	1,818	100.0	0	0.0	5.1	6.3
	Hennepin	5,098	1 in 60 miles or 60 mins	771	5,098	100.0	0	0.0	3.8	6.0
	Isanti	226	1 in 60 miles or 60 mins	0	226	100.0	0	0.0	13.7	15.0
	Ramsey	2,586	1 in 60 miles or 60 mins	153	2,586	100.0	0	0.0	2.5	4.0
	Sherburne	498	1 in 60 miles or 60 mins	91	498	100.0	0	0.0	10.7	11.6
	Washington	1,030	1 in 60 miles or 60 mins	57	1,030	100.0	0	0.0	5.0	6.1
Grand Totals		14,062	1 in 60 miles or 60 mins	1,615	14,062	100.0	0	0.0	4.7	6.2

Cardiovascular Disease/Bold by M Health Fairview and Medica/MNN017

July 2, 2024

Created by...
Medica

Bold by M Health Fairview and Medica
MNN017 Cardiovascular Disease

175 providers at 55 locations

■ All providers

Cardiovascular Disease

Employee Group

National Proxy Census (Bold by M
Health Fairview and Medica MNN017)

Provider Group

Bold by M Health Fairview and Medica
MNN017 Cardiovascular Disease
(Medica Regional Service Area)

14,062 eligible locations

◆ With access (14,062)

● Without access (0)

The Access Standard is defined as
(National Proxy Census (Bold by M
Health Fairview and Medica MNN017))
eligibles accessing:

1 (Bold by M Health Fairview and
Medica MNN017 Cardiovascular
Disease (Medica Regional Service
Area)) provider in 60 miles or 60
minutes

Service Areas

□ Bold by M Health Fairview and
Medica MNN017

17.50 miles

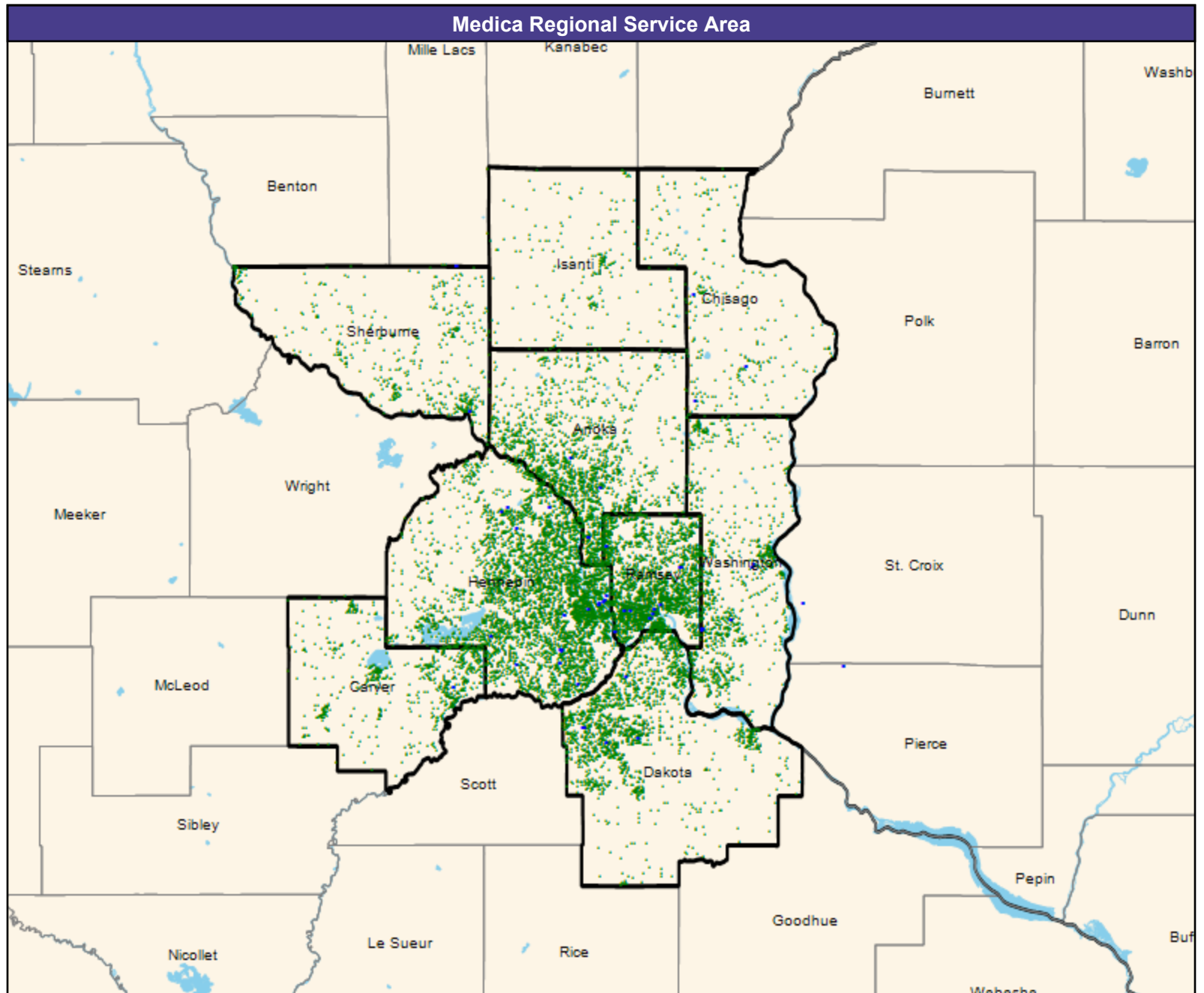

Access Detail By County

July 2, 2024

Created by...
Medica

Access Analysis
Cardiovascular Disease
Eligible / Provider Groups
National Proxy Census (Bold by M Health Fairview and Medica MNNO17)
Bold by M Health Fairview and Medica MNNO17 Cardiovascular Disease (Medica Regional Service Area)

		All Eligibles								
State Name	County	Eligible	Provider	Counts	With Access		Without Access		Average Distance	Average Time
		#	Standard	#	#	%	#	%	1	1
Minnesota	Anoka	1,740	1 in 60 miles or 60 mins	340	1,740	100.0	0	0.0	4.9	5.9
	Carver	795	1 in 60 miles or 60 mins	34	795	100.0	0	0.0	8.9	9.9
	Chisago	271	1 in 60 miles or 60 mins	428	271	100.0	0	0.0	6.5	7.0
	Dakota	1,818	1 in 60 miles or 60 mins	284	1,818	100.0	0	0.0	5.1	6.3
	Hennepin	5,098	1 in 60 miles or 60 mins	1,542	5,098	100.0	0	0.0	3.8	6.0
	Isanti	226	1 in 60 miles or 60 mins	0	226	100.0	0	0.0	13.7	15.0
	Ramsey	2,586	1 in 60 miles or 60 mins	306	2,586	100.0	0	0.0	2.5	4.0
	Sherburne	498	1 in 60 miles or 60 mins	182	498	100.0	0	0.0	10.7	11.6
	Washington	1,030	1 in 60 miles or 60 mins	114	1,030	100.0	0	0.0	5.0	6.1
Grand Totals		14,062	1 in 60 miles or 60 mins	3,230	14,062	100.0	0	0.0	4.7	6.2

Chiropractic Services/Bold by M Health Fairview and Medica/MNN017

July 2, 2024

Created by...
Medica

Bold by M Health Fairview and Medica
MNN017 Chiropractic

1,882 providers at 1,381 locations

■ All providers

Chiropractic

Employee Group

National Proxy Census (Bold by M
Health Fairview and Medica MNN017)

Provider Group

Bold by M Health Fairview and Medica
MNN017 Chiropractic (Medica
Regional Service Area)

14,062 eligible locations

◆ With access (14,062)

● Without access (0)

The Access Standard is defined as
(National Proxy Census (Bold by M
Health Fairview and Medica MNN017))
eligibles accessing:

1 (Bold by M Health Fairview and
Medica MNN017 Chiropractic (Medica
Regional Service Area)) provider in 60
miles or 60 minutes

Service Areas

□ Bold by M Health Fairview and
Medica MNN017

17.50 miles

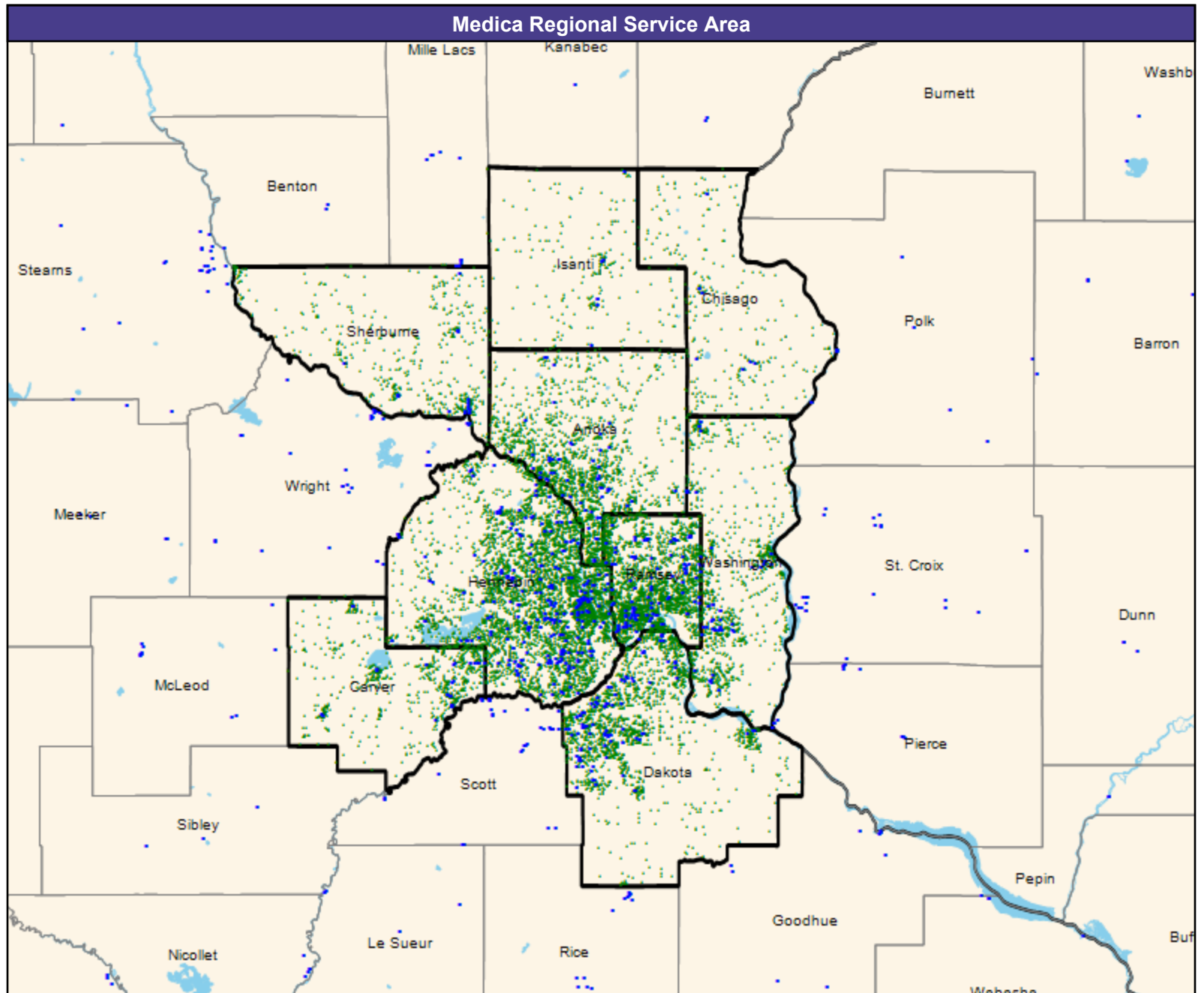

Colon and Rectal Surgery/Bold by M Health Fairview and Medica/MNN017

July 2, 2024

Created by...
Medica

Bold by M Health Fairview and Medica MNN017 Colon and Rectal Surgery

37 providers at 16 locations

■ All providers

Colon and Rectal Surgery

Employee Group

National Proxy Census (Bold by M Health Fairview and Medica MNN017)

Provider Group

Bold by M Health Fairview and Medica MNN017 Colon and Rectal Surgery (Medica Regional Service Area)

14,062 eligible locations

◆ With access (14,062)

● Without access (0)

The Access Standard is defined as (National Proxy Census (Bold by M Health Fairview and Medica MNN017)) eligibles accessing:

1 (Bold by M Health Fairview and Medica MNN017 Colon and Rectal Surgery (Medica Regional Service Area)) provider in 60 miles or 60 minutes

Service Areas

□ Bold by M Health Fairview and Medica MNN017

17.50 miles

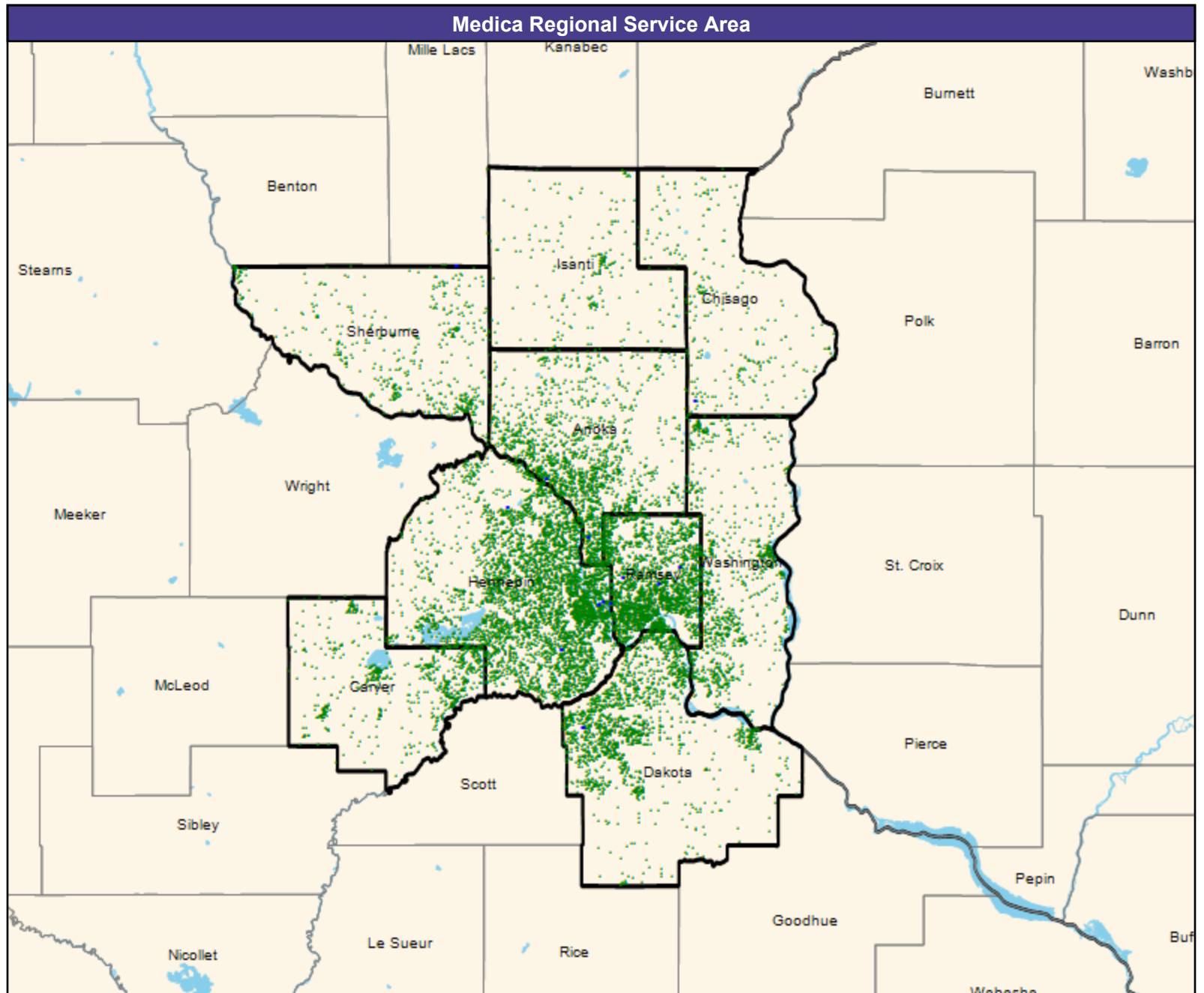

Dermatology/Bold by M Health Fairview and Medica/MNN017

July 2, 2024

Created by...
Medica

Bold by M Health Fairview and Medica MNN017 Dermatology

152 providers at 59 locations

- All providers

Dermatology

Employee Group

National Proxy Census (Bold by M Health Fairview and Medica MNN017)

Provider Group

Bold by M Health Fairview and Medica MNN017 Dermatology (Medica Regional Service Area)

14,062 eligible locations

- ◆ With access (14,062)
- Without access (0)

The Access Standard is defined as (National Proxy Census (Bold by M Health Fairview and Medica MNN017)) eligibles accessing:

1 (Bold by M Health Fairview and Medica MNN017 Dermatology (Medica Regional Service Area)) provider in 60 miles or 60 minutes

Service Areas

- Bold by M Health Fairview and Medica MNN017

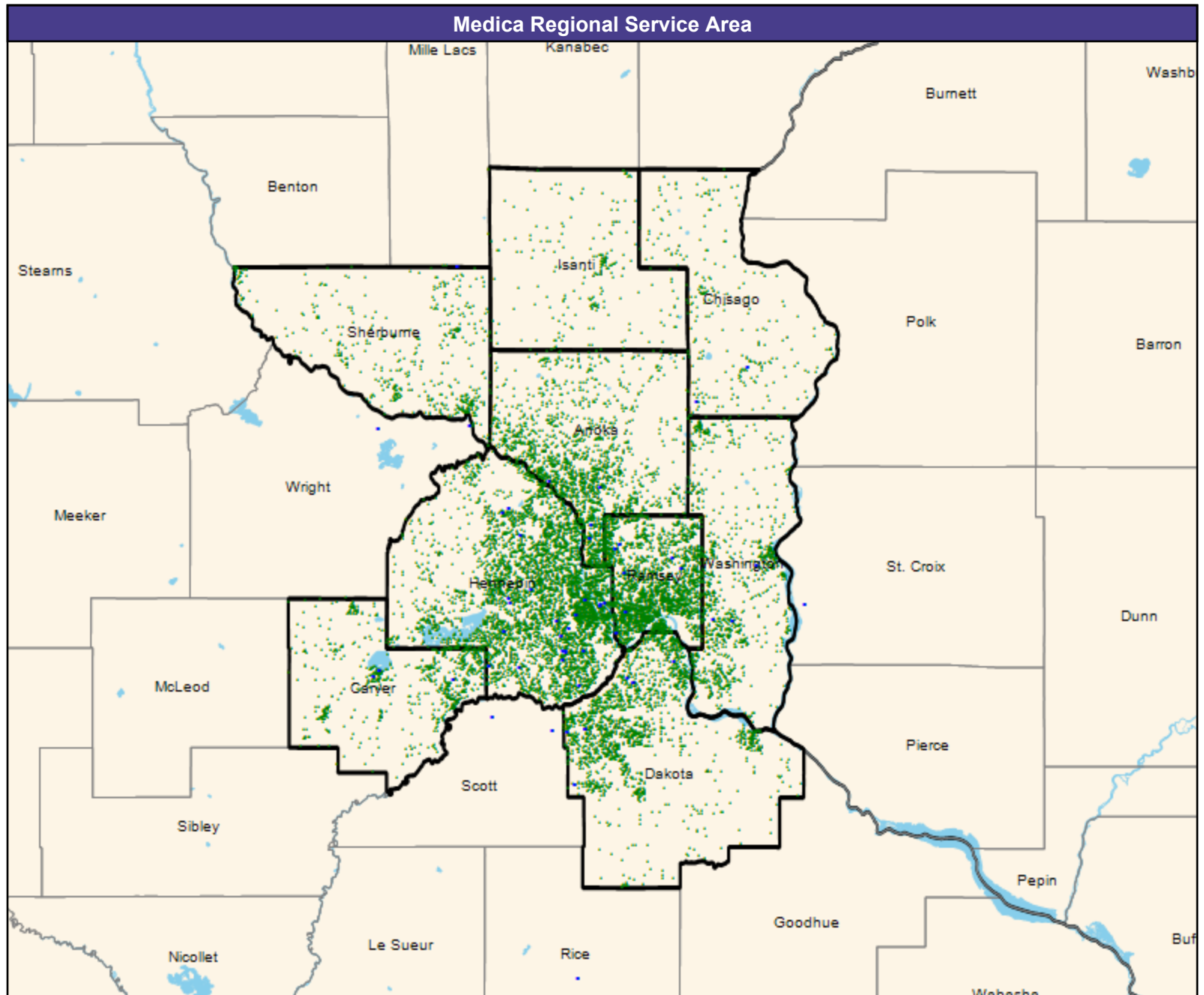
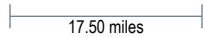

Endocrinology/Bold by M Health Fairview and Medica/MNN017

July 2, 2024

Created by...
Medica

Bold by M Health Fairview and Medica MNN017 Endocrinology

56 providers at 33 locations

■ All providers

Endocrinology

Employee Group

National Proxy Census (Bold by M Health Fairview and Medica MNN017)

Provider Group

Bold by M Health Fairview and Medica MNN017 Endocrinology (Medica Regional Service Area)

14,062 eligible locations

◆ With access (14,062)

● Without access (0)

The Access Standard is defined as (National Proxy Census (Bold by M Health Fairview and Medica MNN017)) eligibles accessing:

1 (Bold by M Health Fairview and Medica MNN017 Endocrinology (Medica Regional Service Area)) provider in 60 miles or 60 minutes

Service Areas

□ Bold by M Health Fairview and Medica MNN017

17.50 miles

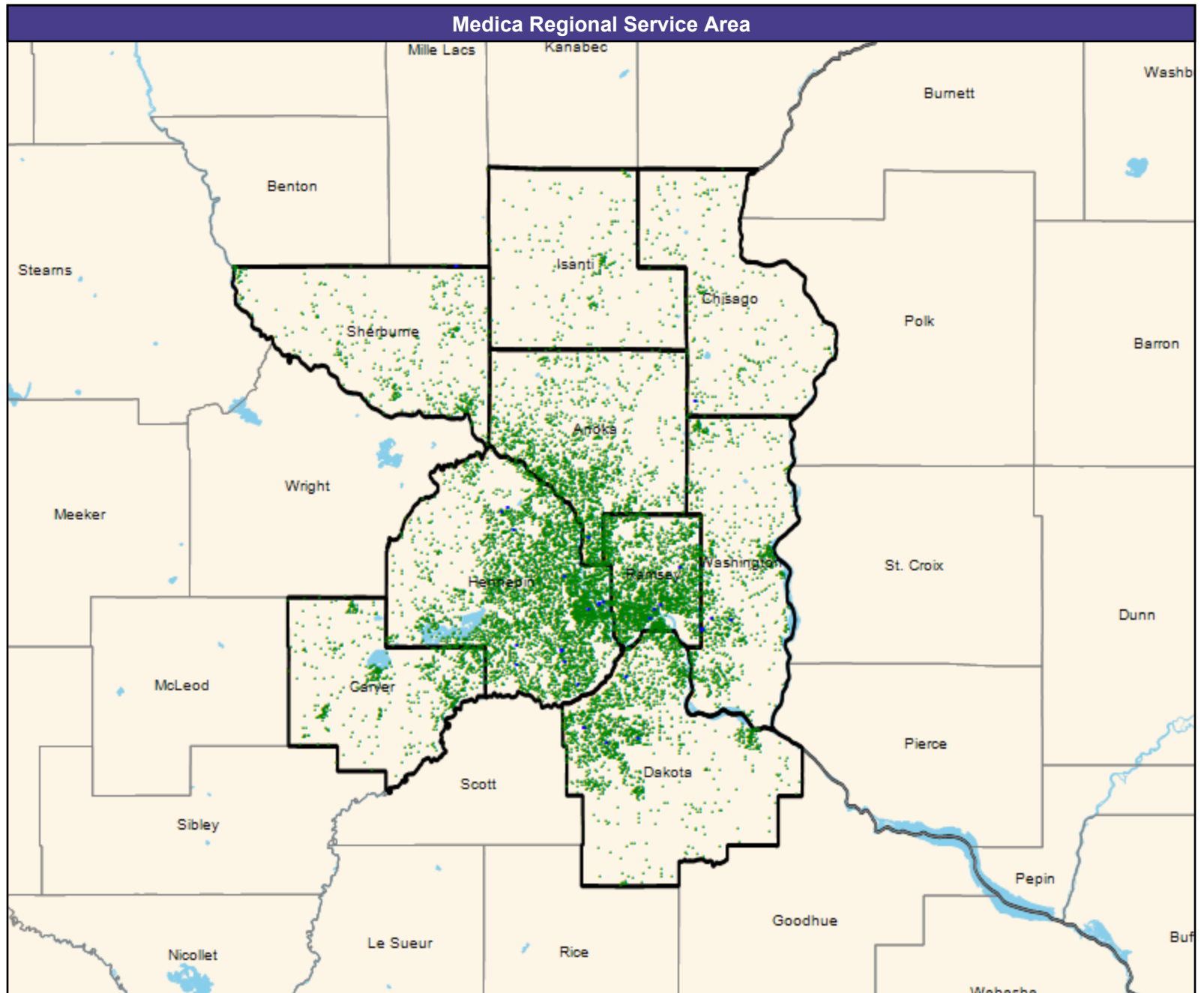

Gastroenterology/Bold by M Health Fairview and Medica/MNN017

July 2, 2024

Created by...
Medica

Bold by M Health Fairview and Medica MNN017 Gastroenterology

178 providers at 39 locations

- All providers

Gastroenterology

Employee Group

National Proxy Census (Bold by M Health Fairview and Medica MNN017)

Provider Group

Bold by M Health Fairview and Medica MNN017 Gastroenterology (Medica Regional Service Area)

14,062 eligible locations

- ◆ With access (14,062)
- Without access (0)

The Access Standard is defined as (National Proxy Census (Bold by M Health Fairview and Medica MNN017)) eligibles accessing:

1 (Bold by M Health Fairview and Medica MNN017 Gastroenterology (Medica Regional Service Area)) provider in 60 miles or 60 minutes

Service Areas

- Bold by M Health Fairview and Medica MNN017

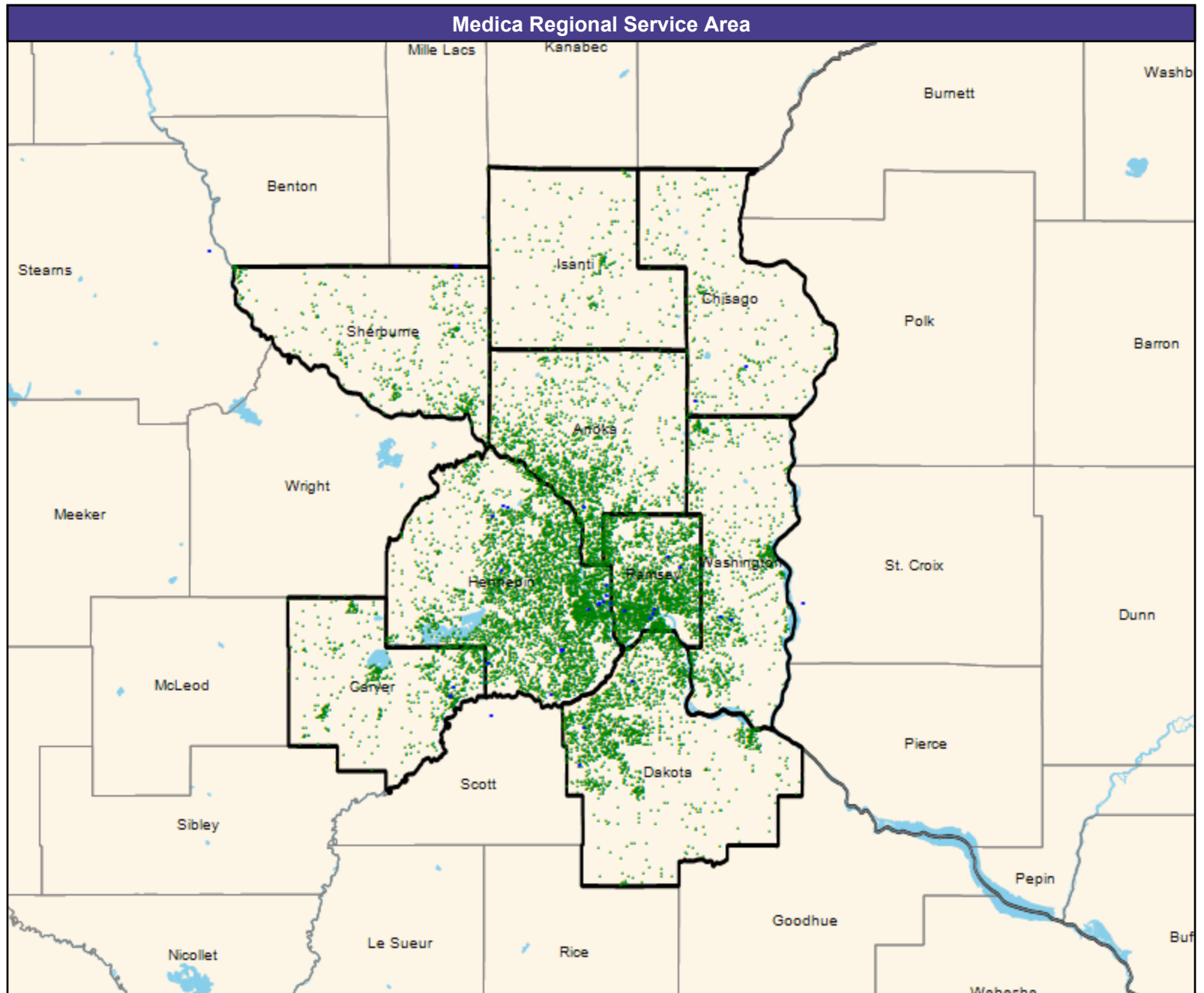
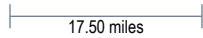

Access Detail By County

July 2, 2024

Created by...
Medica

Access Analysis
Gastroenterology
Eligible / Provider Groups
National Proxy Census (Bold by M
Health Fairview and Medica MNNO17)
Bold by M Health Fairview and
Medica MNNO17 Gastroenterology
(Medica Regional Service Area)

All Eligibles										
State Name	County	Eligible	Provider	Counts	With Access		Without Access		Average Distance	Average Time
		#	Standard	#	#	%	#	%	1	1
Minnesota	Anoka	1,740	1 in 60 miles or 60 mins	106	1,740	100.0	0	0.0	7.7	9.8
	Carver	795	1 in 60 miles or 60 mins	14	795	100.0	0	0.0	8.4	9.3
	Chisago	271	1 in 60 miles or 60 mins	6	271	100.0	0	0.0	11.3	12.3
	Dakota	1,818	1 in 60 miles or 60 mins	110	1,818	100.0	0	0.0	6.2	7.8
	Hennepin	5,098	1 in 60 miles or 60 mins	670	5,098	100.0	0	0.0	4.3	6.5
	Isanti	226	1 in 60 miles or 60 mins	0	226	100.0	0	0.0	17.6	19.1
	Ramsey	2,586	1 in 60 miles or 60 mins	141	2,586	100.0	0	0.0	3.0	4.8
	Sherburne	498	1 in 60 miles or 60 mins	3	498	100.0	0	0.0	14.6	16.3
	Washington	1,030	1 in 60 miles or 60 mins	119	1,030	100.0	0	0.0	6.7	8.0
Grand Totals		14,062	1 in 60 miles or 60 mins	1,169	14,062	100.0	0	0.0	5.8	7.7

General Surgery/Bold by M Health Fairview and Medica/MNN017

July 2, 2024

Created by...
Medica

Bold by M Health Fairview and Medica
MNN017 General Surgery

156 providers at 63 locations

■ All providers

General Surgery

Employee Group

National Proxy Census (Bold by M
Health Fairview and Medica MNN017)

Provider Group

Bold by M Health Fairview and Medica
MNN017 General Surgery (Medica
Regional Service Area)

14,062 eligible locations

◆ With access (14,062)

● Without access (0)

The Access Standard is defined as
(National Proxy Census (Bold by M
Health Fairview and Medica MNN017))
eligibles accessing:

1 (Bold by M Health Fairview and
Medica MNN017 General Surgery
(Medica Regional Service Area))
provider in 60 miles or 60 minutes

Service Areas

□ Bold by M Health Fairview and
Medica MNN017

17.50 miles

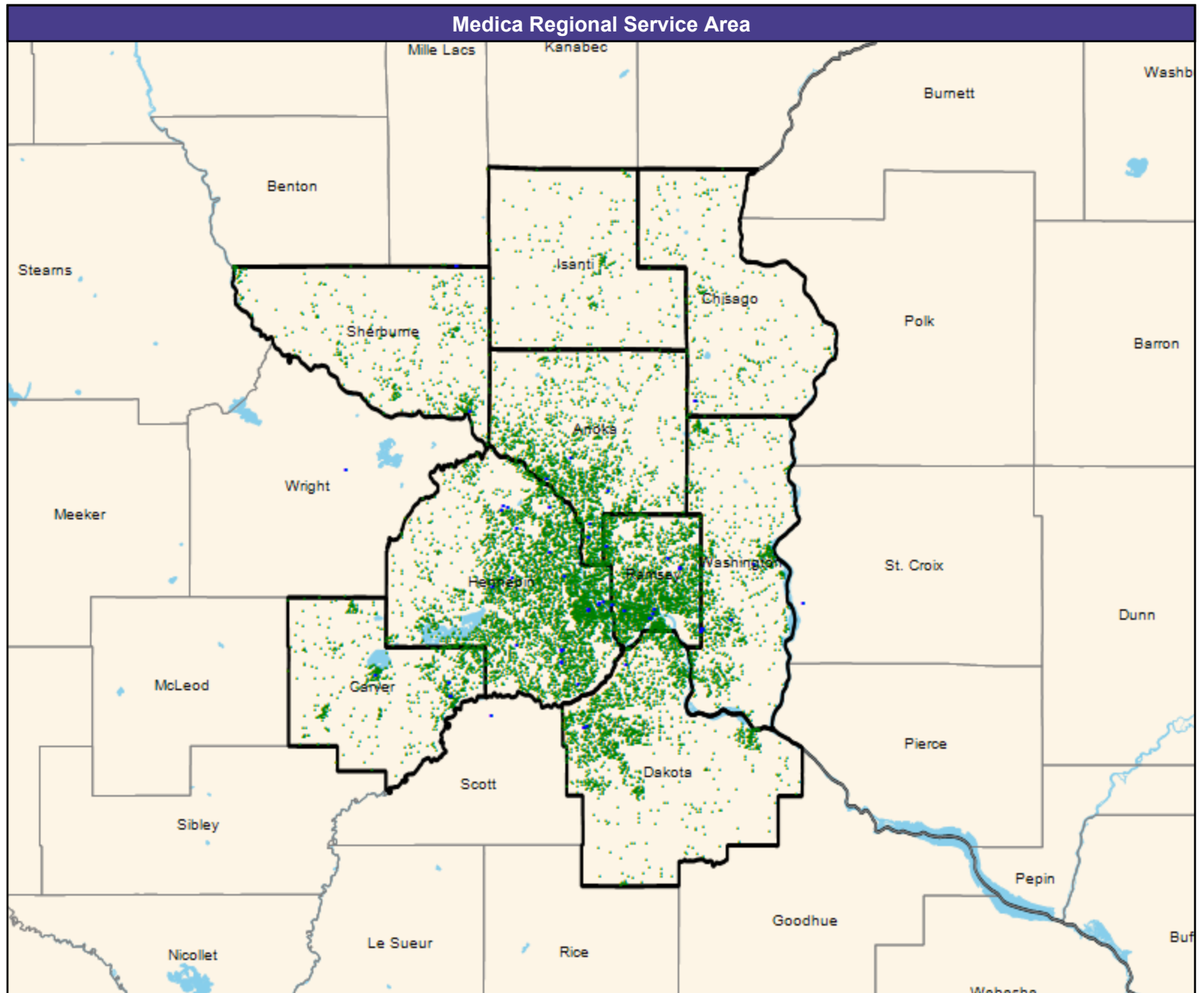

Access Detail By County

July 2, 2024

Created by...
Medica

Access Analysis
General Surgery

Eligible / Provider Groups
National Proxy Census (Bold by M
Health Fairview and Medica MNNO17)

Bold by M Health Fairview and
Medica MNNO17 General Surgery
(Medica Regional Service Area)

All Eligibles										
State Name	County	Eligible	Provider	Counts	With Access		Without Access		Average Distance	Average Time
		#	Standard	#	#	%	#	%	1	1
Minnesota	Anoka	1,740	1 in 60 miles or 60 mins	60	1,740	100.0	0	0.0	4.5	5.5
	Carver	795	1 in 60 miles or 60 mins	6	795	100.0	0	0.0	5.2	5.8
	Chisago	271	1 in 60 miles or 60 mins	35	271	100.0	0	0.0	14.8	16.1
	Dakota	1,818	1 in 60 miles or 60 mins	63	1,818	100.0	0	0.0	7.0	8.7
	Hennepin	5,098	1 in 60 miles or 60 mins	448	5,098	100.0	0	0.0	3.1	5.0
	Isanti	226	1 in 60 miles or 60 mins	0	226	100.0	0	0.0	17.2	18.8
	Ramsey	2,586	1 in 60 miles or 60 mins	76	2,586	100.0	0	0.0	2.6	4.1
	Sherburne	498	1 in 60 miles or 60 mins	42	498	100.0	0	0.0	10.1	11.0
	Washington	1,030	1 in 60 miles or 60 mins	20	1,030	100.0	0	0.0	5.1	6.1
Grand Totals		14,062	1 in 60 miles or 60 mins	750	14,062	100.0	0	0.0	4.7	6.1

Genetics/Bold by M Health Fairview and Medica/MNN017

July 2, 2024

Created by...
Medica

Bold by M Health Fairview and Medica MNN017 Genetics

72 providers at 32 locations

■ All providers

Genetics

Employee Group

National Proxy Census (Bold by M Health Fairview and Medica MNN017)

Provider Group

Bold by M Health Fairview and Medica MNN017 Genetics (Medica Regional Service Area)

14,062 eligible locations

◆ With access (14,062)

● Without access (0)

The Access Standard is defined as (National Proxy Census (Bold by M Health Fairview and Medica MNN017)) eligibles accessing:

1 (Bold by M Health Fairview and Medica MNN017 Genetics (Medica Regional Service Area)) provider in 60 miles or 60 minutes

Service Areas

□ Bold by M Health Fairview and Medica MNN017

17.50 miles

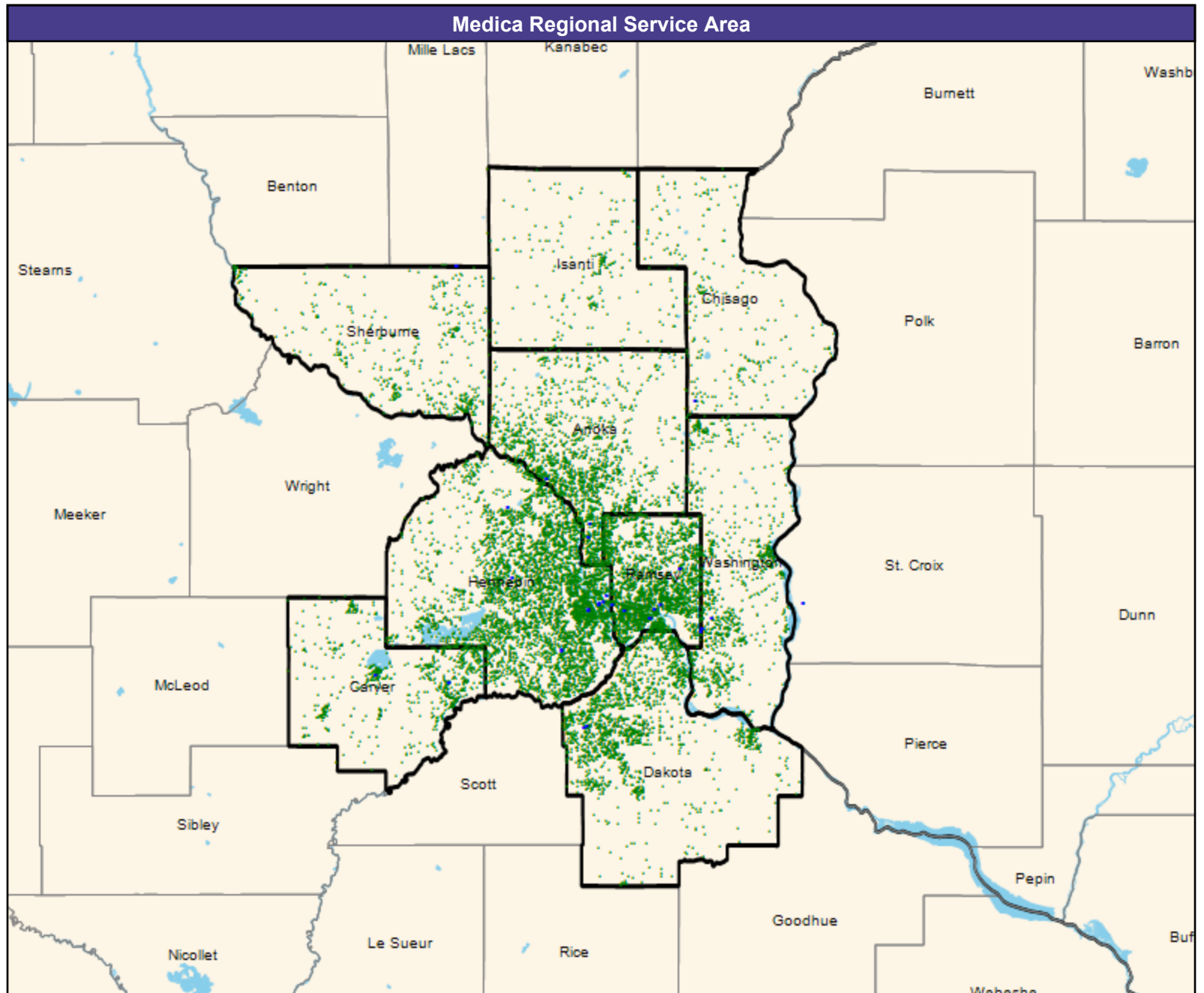

Access Detail By County

July 2, 2024

Created by...
Medica

Access Analysis
Genetics

Eligible / Provider Groups
National Proxy Census (Bold by M Health Fairview and Medica MNNO17)
Bold by M Health Fairview and Medica MNNO17 Genetics (Medica Regional Service Area)

All Eligibles										
State Name	County	Eligible	Provider	Counts	With Access		Without Access		Average Distance	Average Time
		#	Standard	#	#	%	#	%	1	1
Minnesota	Anoka	1,740	1 in 60 miles or 60 mins	6	1,740	100.0	0	0.0	6.5	8.4
	Carver	795	1 in 60 miles or 60 mins	7	795	100.0	0	0.0	5.5	6.1
	Chisago	271	1 in 60 miles or 60 mins	8	271	100.0	0	0.0	14.9	16.2
	Dakota	1,818	1 in 60 miles or 60 mins	16	1,818	100.0	0	0.0	7.8	10.0
	Hennepin	5,098	1 in 60 miles or 60 mins	151	5,098	100.0	0	0.0	4.5	7.0
	Isanti	226	1 in 60 miles or 60 mins	0	226	100.0	0	0.0	17.5	19.1
	Ramsey	2,586	1 in 60 miles or 60 mins	49	2,586	100.0	0	0.0	2.9	4.7
	Sherburne	498	1 in 60 miles or 60 mins	2	498	100.0	0	0.0	16.4	18.1
	Washington	1,030	1 in 60 miles or 60 mins	18	1,030	100.0	0	0.0	6.7	8.0
Grand Totals		14,062	1 in 60 miles or 60 mins	257	14,062	100.0	0	0.0	5.9	7.9

Infectious Disease/Bold by M Health Fairview and Medica/MNN017

July 2, 2024

Created by...
Medica

Bold by M Health Fairview and Medica
MNN017 Infectious Disease

74 providers at 21 locations

■ All providers

Infectious Disease

Employee Group

National Proxy Census (Bold by M
Health Fairview and Medica MNN017)

Provider Group

Bold by M Health Fairview and Medica
MNN017 Infectious Disease (Medica
Regional Service Area)

14,062 eligible locations

◆ With access (14,062)

● Without access (0)

The Access Standard is defined as
(National Proxy Census (Bold by M
Health Fairview and Medica MNN017))
eligibles accessing:

1 (Bold by M Health Fairview and
Medica MNN017 Infectious Disease
(Medica Regional Service Area))
provider in 60 miles or 60 minutes

Service Areas

□ Bold by M Health Fairview and
Medica MNN017

17.50 miles

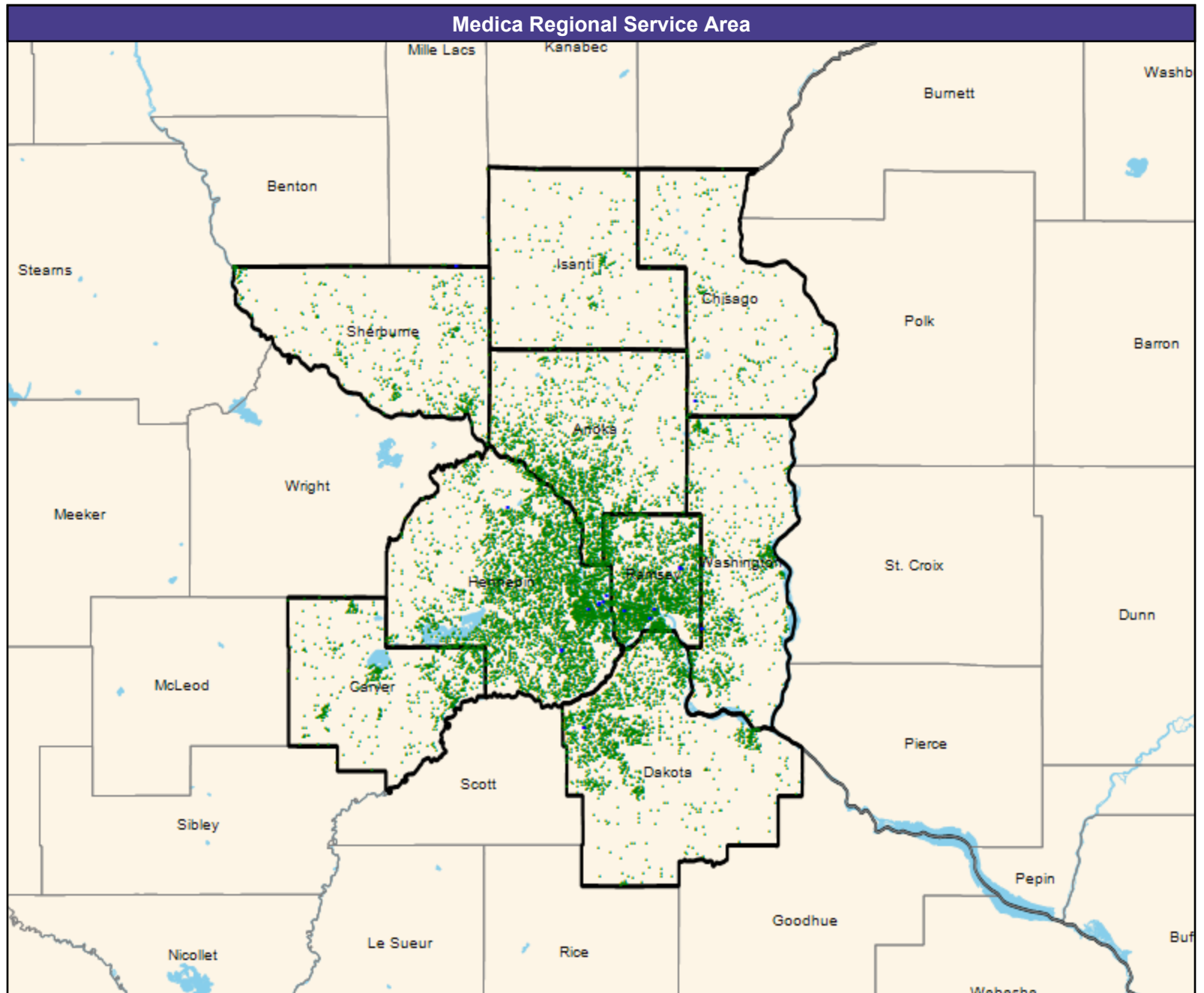

Access Detail By County

July 2, 2024

Created by...
Medica

Access Analysis
Infectious Disease
Eligible / Provider Groups
National Proxy Census (Bold by M Health Fairview and Medica MNNO17)
Bold by M Health Fairview and Medica MNNO17 Infectious Disease (Medica Regional Service Area)

All Eligibles										
State Name	County	Eligible	Provider	Counts	With Access		Without Access		Average Distance	Average Time
		#	Standard	#	#	%	#	%	1	1
Minnesota	Anoka	1,740	1 in 60 miles or 60 mins	0	1,740	100.0	0	0.0	11.5	15.1
	Carver	795	1 in 60 miles or 60 mins	0	795	100.0	0	0.0	20.9	27.9
	Chisago	271	1 in 60 miles or 60 mins	5	271	100.0	0	0.0	14.9	16.2
	Dakota	1,818	1 in 60 miles or 60 mins	9	1,818	100.0	0	0.0	7.9	10.2
	Hennepin	5,098	1 in 60 miles or 60 mins	171	5,098	100.0	0	0.0	6.6	10.4
	Isanti	226	1 in 60 miles or 60 mins	0	226	100.0	0	0.0	17.6	19.1
	Ramsey	2,586	1 in 60 miles or 60 mins	49	2,586	100.0	0	0.0	3.4	5.5
	Sherburne	498	1 in 60 miles or 60 mins	3	498	100.0	0	0.0	16.4	18.1
	Washington	1,030	1 in 60 miles or 60 mins	3	1,030	100.0	0	0.0	6.9	8.5
	Grand Totals	14,062	1 in 60 miles or 60 mins	240	14,062	100.0	0	0.0	8.3	11.4

© 2024 Quest Analytics, LLC.

Mammography/Bold by M Health Fairview and Medica/MNN017

July 2, 2024

Created by...
Medica

Bold by M Health Fairview and Medica
MNN017 Mammography

3 providers at 3 locations

- All providers

Mammography

Employee Group

National Proxy Census (Bold by M
Health Fairview and Medica MNN017)

Provider Group

Bold by M Health Fairview and Medica
MNN017 Mammography (Medica
Regional Service Area)

14,062 eligible locations

- ◆ With access (14,062)
- Without access (0)

The Access Standard is defined as
(National Proxy Census (Bold by M
Health Fairview and Medica MNN017))
eligibles accessing:

1 (Bold by M Health Fairview and
Medica MNN017 Mammography
(Medica Regional Service Area))
provider in 60 miles or 60 minutes

Service Areas

- Bold by M Health Fairview and
Medica MNN017

17.50 miles

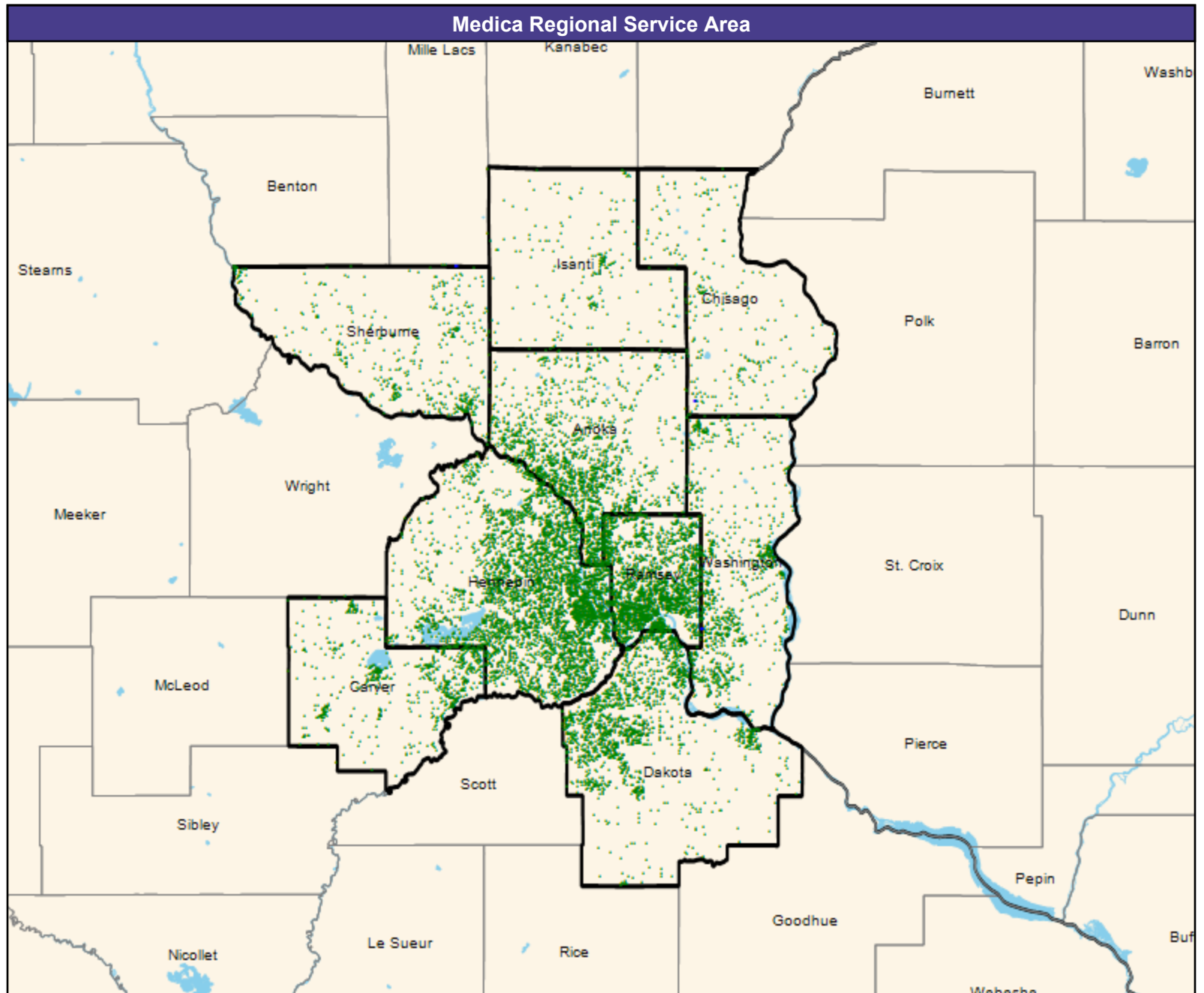

Access Detail By County

July 2, 2024

Created by...
Medica

Access Analysis
Mammography

Eligible / Provider Groups

National Proxy Census (Bold by M Health Fairview and Medica MNNO17)

Bold by M Health Fairview and Medica MNNO17 Mammography (Medica Regional Service Area)

All Eligibles										
State Name	County	Eligible	Provider	Counts	With Access		Without Access		Average Distance	Average Time
		#	Standard	#	#	%	#	%	1	1
Minnesota	Anoka	1,740	1 in 60 miles or 60 mins	0	1,740	100.0	0	0.0	20.2	24.7
	Carver	795	1 in 60 miles or 60 mins	0	795	100.0	0	0.0	38.5	47.0
	Chisago	271	1 in 60 miles or 60 mins	1	271	100.0	0	0.0	14.9	16.2
	Dakota	1,818	1 in 60 miles or 60 mins	0	1,818	100.0	0	0.0	19.0	24.6
	Hennepin	5,098	1 in 60 miles or 60 mins	0	5,098	100.0	0	0.0	23.1	32.5
	Isanti	226	1 in 60 miles or 60 mins	0	226	100.0	0	0.0	17.6	19.1
	Ramsey	2,586	1 in 60 miles or 60 mins	0	2,586	100.0	0	0.0	11.1	16.0
	Sherburne	498	1 in 60 miles or 60 mins	1	498	100.0	0	0.0	16.9	18.4
	Washington	1,030	1 in 60 miles or 60 mins	1	1,030	100.0	0	0.0	8.9	10.9
Grand Totals		14,062	1 in 60 miles or 60 mins	3	14,062	100.0	0	0.0	19.4	25.7

Nephrology/Bold by M Health Fairview and Medica/MNN017

July 2, 2024

Created by...
Medica

Bold by M Health Fairview and Medica
MNN017 Nephrology

85 providers at 32 locations

- All providers

Nephrology

Employee Group

National Proxy Census (Bold by M
Health Fairview and Medica MNN017)

Provider Group

Bold by M Health Fairview and Medica
MNN017 Nephrology (Medica Regional
Service Area)

14,062 eligible locations

- ◆ With access (14,062)
- Without access (0)

The Access Standard is defined as
(National Proxy Census (Bold by M
Health Fairview and Medica MNN017))
eligibles accessing:

1 (Bold by M Health Fairview and
Medica MNN017 Nephrology (Medica
Regional Service Area)) provider in 60
miles or 60 minutes

Service Areas

- Bold by M Health Fairview and
Medica MNN017

17.50 miles

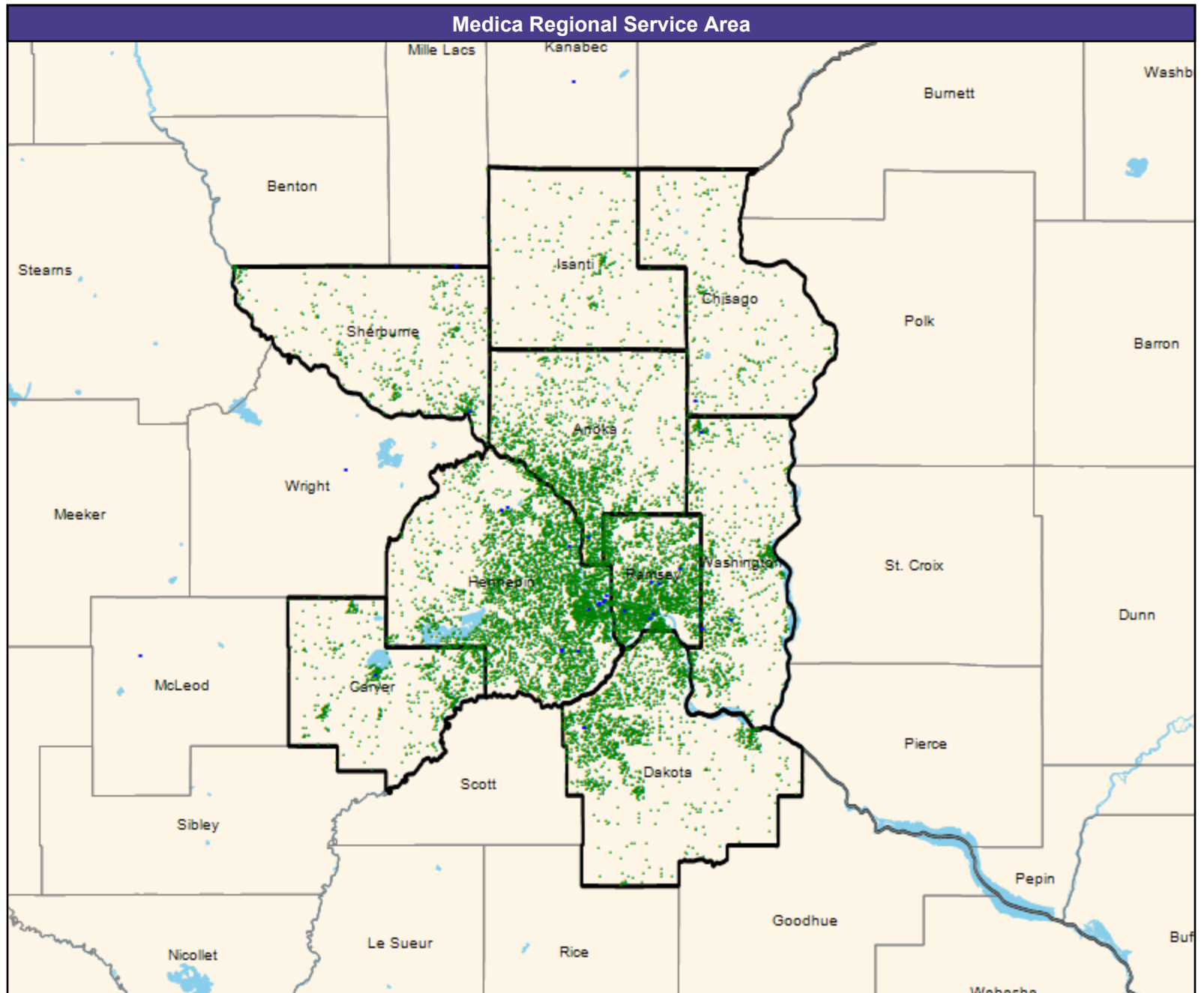

Access Detail By County

July 2, 2024

Created by...
Medica

Access Analysis
Nephrology
Eligible / Provider Groups
National Proxy Census (Bold by M
Health Fairview and Medica MNNO17)
Bold by M Health Fairview and
Medica MNNO17 Nephrology
(Medica Regional Service Area)

All Eligibles										
State Name	County	Eligible	Provider	Counts	With Access		Without Access		Average Distance	Average Time
		#	Standard	#	#	%	#	%	1	1
Minnesota	Anoka	1,740	1 in 60 miles or 60 mins	5	1,740	100.0	0	0.0	8.3	11.1
	Carver	795	1 in 60 miles or 60 mins	1	795	100.0	0	0.0	9.3	10.6
	Chisago	271	1 in 60 miles or 60 mins	2	271	100.0	0	0.0	14.7	16.0
	Dakota	1,818	1 in 60 miles or 60 mins	15	1,818	100.0	0	0.0	7.9	10.2
	Hennepin	5,098	1 in 60 miles or 60 mins	237	5,098	100.0	0	0.0	5.4	8.5
	Isanti	226	1 in 60 miles or 60 mins	0	226	100.0	0	0.0	16.5	18.0
	Ramsey	2,586	1 in 60 miles or 60 mins	52	2,586	100.0	0	0.0	2.8	4.5
	Sherburne	498	1 in 60 miles or 60 mins	3	498	100.0	0	0.0	10.1	11.0
	Washington	1,030	1 in 60 miles or 60 mins	12	1,030	100.0	0	0.0	6.4	7.9
	Grand Totals	14,062	1 in 60 miles or 60 mins	327	14,062	100.0	0	0.0	6.4	8.8

Neurology and Neurological Surgery/Bold by M Health Fairview and Medica/MNN017

July 2, 2024

Created by...
Medica

Bold by M Health Fairview and Medica
MNN017 Neurology and Neurological
Surgery

227 providers at 81 locations
■ All providers

Neurology and Neurological Surgery

Employee Group
National Proxy Census (Bold by M
Health Fairview and Medica MNN017)

Provider Group
Bold by M Health Fairview and Medica
MNN017 Neurology and Neurological
Surgery (Medica Regional Service
Area)

14,062 eligible locations
◆ With access (14,062)
● Without access (0)

The Access Standard is defined as
(National Proxy Census (Bold by M
Health Fairview and Medica MNN017))
eligibles accessing:

1 (Bold by M Health Fairview and
Medica MNN017 Neurology and
Neurological Surgery (Medica Regional
Service Area)) provider in 60 miles or
60 minutes

Service Areas
□ Bold by M Health Fairview and
Medica MNN017

17.50 miles

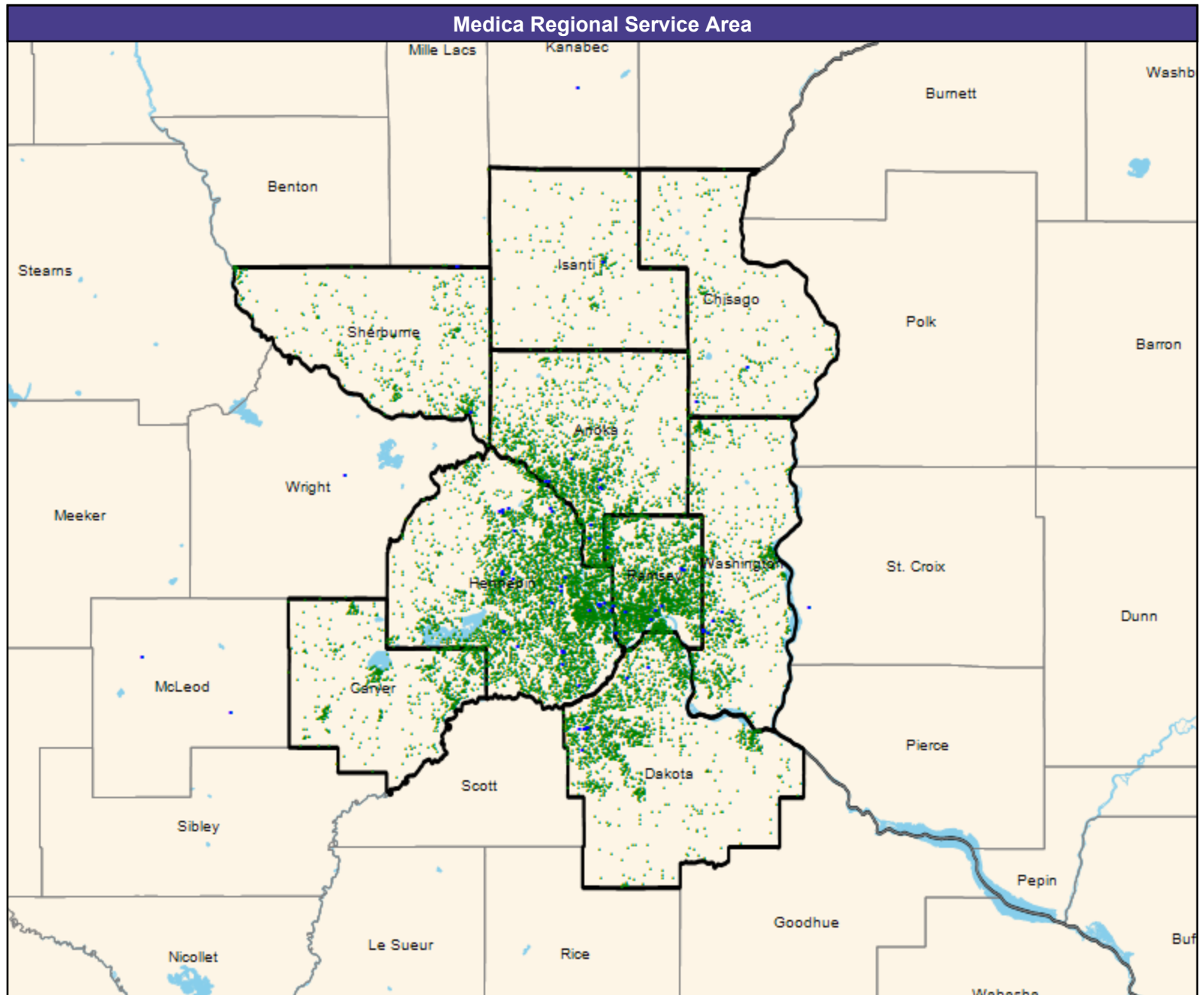

Access Detail By County

July 2, 2024

Created by...
Medica

Access Analysis
Neurology and Neurological Surgery

Eligible / Provider Groups
National Proxy Census (Bold by M Health Fairview and Medica MNNO17)

Bold by M Health Fairview and Medica MNNO17 Neurology and Neurological Surgery (Medica Regional Service Area)

All Eligibles										
State Name	County	Eligible	Provider	Counts	With Access		Without Access		Average Distance	Average Time
		#	Standard	#	#	%	#	%	1	1
Minnesota	Anoka	1,740	1 in 60 miles or 60 mins	57	1,740	100.0	0	0.0	4.4	5.4
	Carver	795	1 in 60 miles or 60 mins	0	795	100.0	0	0.0	13.7	16.3
	Chisago	271	1 in 60 miles or 60 mins	23	271	100.0	0	0.0	9.2	10.0
	Dakota	1,818	1 in 60 miles or 60 mins	86	1,818	100.0	0	0.0	6.0	7.2
	Hennepin	5,098	1 in 60 miles or 60 mins	534	5,098	100.0	0	0.0	3.1	4.8
	Isanti	226	1 in 60 miles or 60 mins	1	226	100.0	0	0.0	7.4	8.0
	Ramsey	2,586	1 in 60 miles or 60 mins	98	2,586	100.0	0	0.0	2.5	4.0
	Sherburne	498	1 in 60 miles or 60 mins	17	498	100.0	0	0.0	10.2	11.1
	Washington	1,030	1 in 60 miles or 60 mins	59	1,030	100.0	0	0.0	6.2	7.4
Grand Totals		14,062	1 in 60 miles or 60 mins	875	14,062	100.0	0	0.0	4.8	6.2

Obstetrics and Gynecology Physician, Certified Nurse Midwives, Professional Midwives, and/or OB/GYN

July 2, 2024

Created by...
Medica

Bold by M Health Fairview and Medica MNN017 Obstetrics & Gyn Physicians, Midwife

424 providers at 95 locations
■ All providers

Obstetrics & Gyn Physicians, Midwife

Employee Group
National Proxy Census (Bold by M Health Fairview and Medica MNN017)

Provider Group
Bold by M Health Fairview and Medica MNN017 Obstetrics & Gyn Physicians, Midwife (Medica Regional Service Area)

14,062 eligible locations
◆ With access (14,062)
● Without access (0)

The Access Standard is defined as (National Proxy Census (Bold by M Health Fairview and Medica MNN017)) eligibles accessing:

1 (Bold by M Health Fairview and Medica MNN017 Obstetrics & Gyn Physicians, Midwife (Medica Regional Service Area)) provider in 60 miles or 60 minutes

Service Areas

□ Bold by M Health Fairview and Medica MNN017

17.50 miles

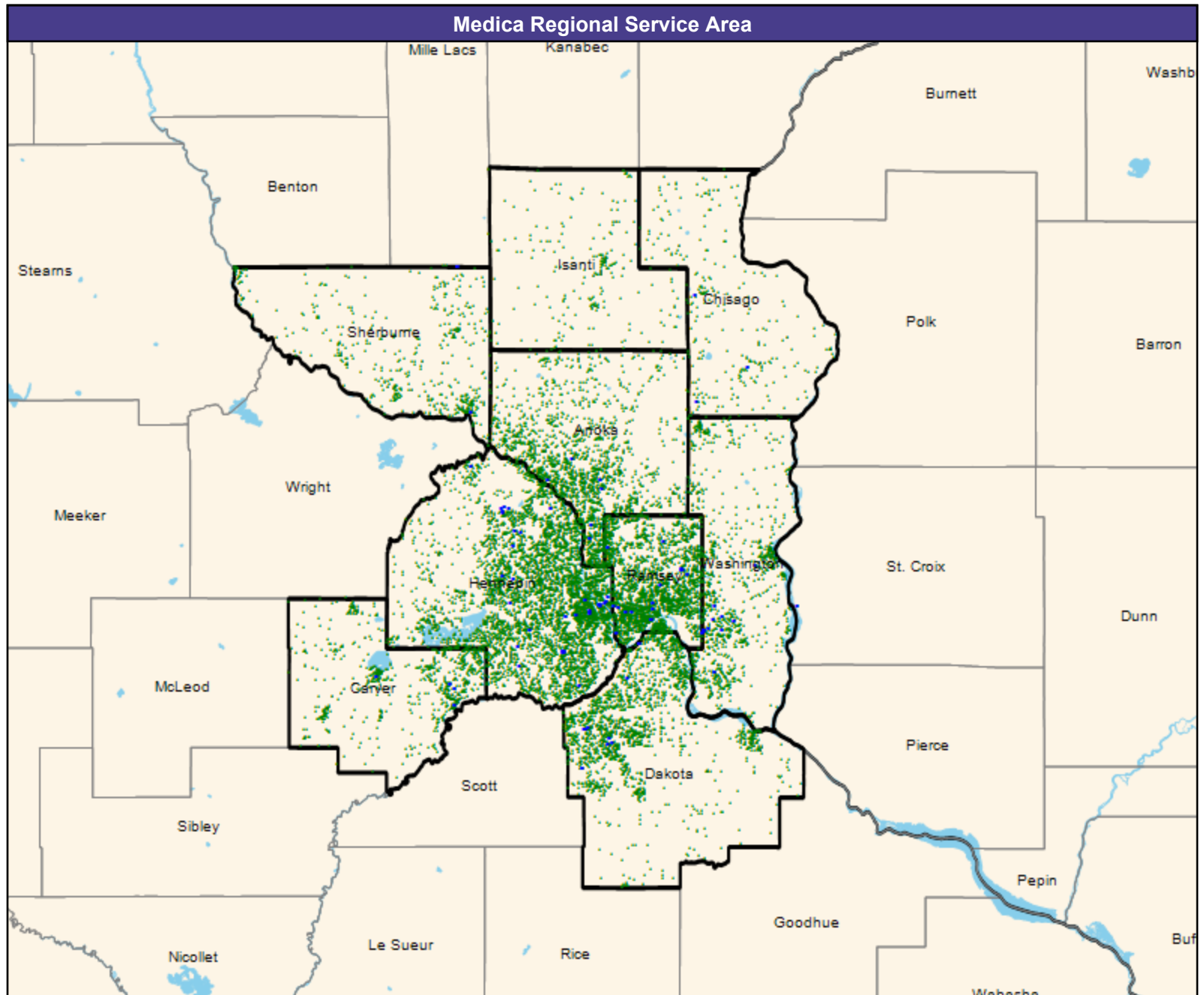

Access Detail By County

July 2, 2024

Created by...
Medica

Access Analysis
Obstetrics & Gyn Physicians, Midwife

Eligible / Provider Groups
National Proxy Census (Bold by M
Health Fairview and Medica MNNO17)
Bold by M Health Fairview and
Medica MNNO17 Obstetrics & Gyn
Physicians, Midwife (Medica
Regional Service Area)

All Eligibles										
State Name	County	Eligible	Provider	Counts	With Access		Without Access		Average Distance	Average Time
		#	Standard	#	#	%	#	%	1	1
Minnesota	Anoka	1,740	1 in 60 miles or 60 mins	228	1,740	100.0	0	0.0	4.3	5.3
	Carver	795	1 in 60 miles or 60 mins	134	795	100.0	0	0.0	5.1	5.7
	Chisago	271	1 in 60 miles or 60 mins	216	271	100.0	0	0.0	6.5	7.0
	Dakota	1,818	1 in 60 miles or 60 mins	534	1,818	100.0	0	0.0	4.9	6.2
	Hennepin	5,098	1 in 60 miles or 60 mins	1,857	5,098	100.0	0	0.0	2.9	4.6
	Isanti	226	1 in 60 miles or 60 mins	0	226	100.0	0	0.0	13.7	15.0
	Ramsey	2,586	1 in 60 miles or 60 mins	571	2,586	100.0	0	0.0	2.1	3.3
	Sherburne	498	1 in 60 miles or 60 mins	123	498	100.0	0	0.0	10.7	11.6
	Washington	1,030	1 in 60 miles or 60 mins	332	1,030	100.0	0	0.0	3.8	4.5
Grand Totals		14,062	1 in 60 miles or 60 mins	3,995	14,062	100.0	0	0.0	3.9	5.2

Oncology Medical/Surgical/Bold by M Health Fairview and Medica/MNN017

July 2, 2024

Created by...
Medica

Bold by M Health Fairview and Medica MNN017 Oncology Medical/Surgical

150 providers at 44 locations

■ All providers

Oncology Medical/Surgical

Employee Group

National Proxy Census (Bold by M Health Fairview and Medica MNN017)

Provider Group

Bold by M Health Fairview and Medica MNN017 Oncology Medical/Surgical (Medica Regional Service Area)

14,062 eligible locations

◆ With access (14,062)

● Without access (0)

The Access Standard is defined as (National Proxy Census (Bold by M Health Fairview and Medica MNN017)) eligibles accessing:

1 (Bold by M Health Fairview and Medica MNN017 Oncology Medical/Surgical (Medica Regional Service Area)) provider in 60 miles or 60 minutes

Service Areas

□ Bold by M Health Fairview and Medica MNN017

17.50 miles

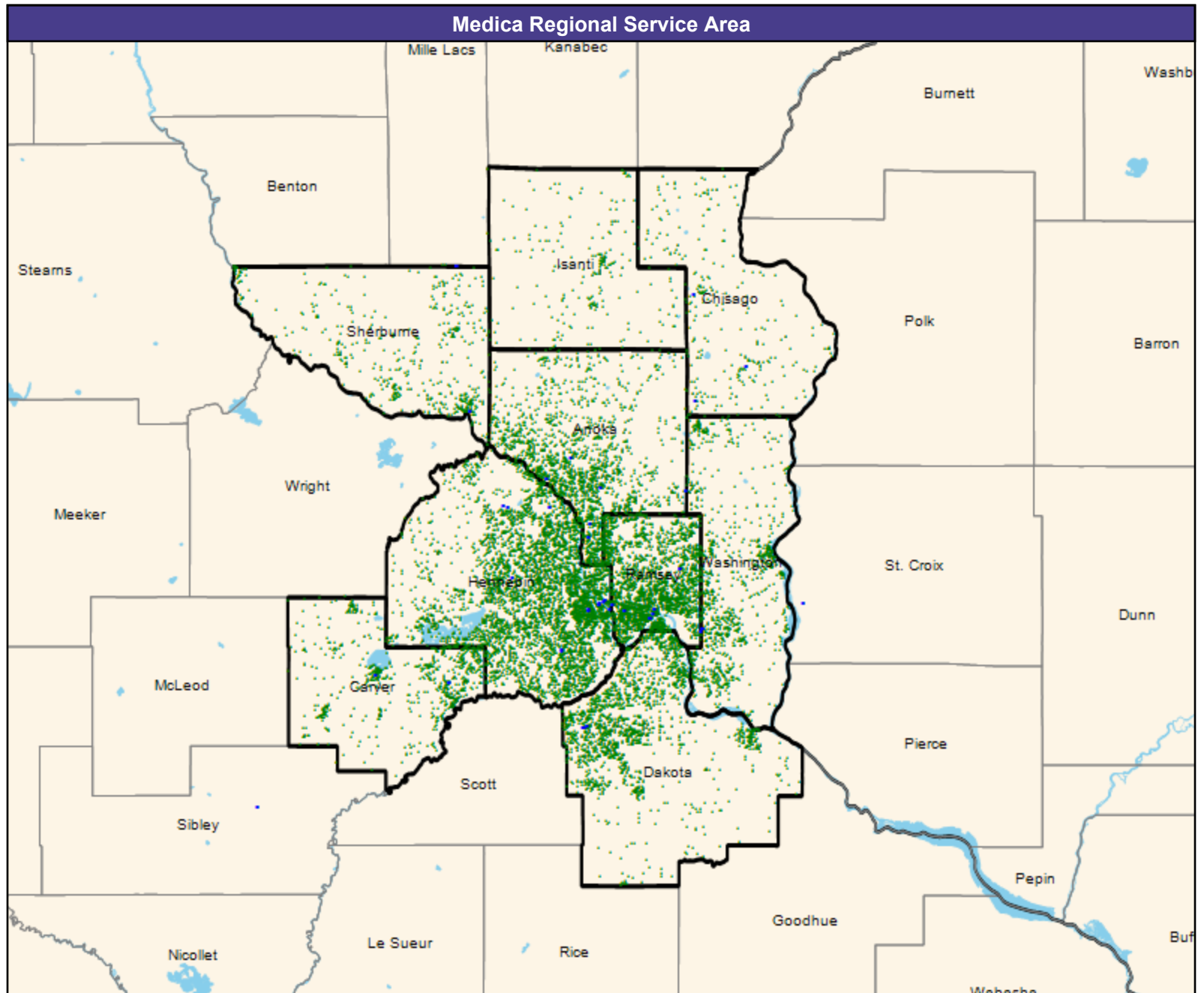

Access Detail By County

July 2, 2024

Created by...
Medica

Access Analysis
Oncology Medical/Surgical

Eligible / Provider Groups
National Proxy Census (Bold by M Health Fairview and Medica MNNO17)
Bold by M Health Fairview and Medica MNNO17 Oncology Medical/Surgical (Medica Regional Service Area)

All Eligibles										
State Name	County	Eligible	Provider	Counts	With Access		Without Access		Average Distance	Average Time
		#	Standard	#	#	%	#	%	1	1
Minnesota	Anoka	1,740	1 in 60 miles or 60 mins	131	1,740	100.0	0	0.0	4.4	5.4
	Carver	795	1 in 60 miles or 60 mins	76	795	100.0	0	0.0	5.5	6.1
	Chisago	271	1 in 60 miles or 60 mins	114	271	100.0	0	0.0	6.5	7.0
	Dakota	1,818	1 in 60 miles or 60 mins	112	1,818	100.0	0	0.0	7.8	10.0
	Hennepin	5,098	1 in 60 miles or 60 mins	603	5,098	100.0	0	0.0	4.4	6.8
	Isanti	226	1 in 60 miles or 60 mins	0	226	100.0	0	0.0	13.7	15.0
	Ramsey	2,586	1 in 60 miles or 60 mins	180	2,586	100.0	0	0.0	2.9	4.8
	Sherburne	498	1 in 60 miles or 60 mins	96	498	100.0	0	0.0	10.7	11.6
	Washington	1,030	1 in 60 miles or 60 mins	49	1,030	100.0	0	0.0	6.3	7.6
Grand Totals		14,062	1 in 60 miles or 60 mins	1,361	14,062	100.0	0	0.0	5.2	7.0

Oncology Radiation/Bold by M Health Fairview and Medica/MNN017

July 2, 2024

Created by...
Medica

Bold by M Health Fairview and Medica MNN017 Oncology Radiation

41 providers at 29 locations

■ All providers

Oncology Radiation

Employee Group

National Proxy Census (Bold by M Health Fairview and Medica MNN017)

Provider Group

Bold by M Health Fairview and Medica MNN017 Oncology Radiation (Medica Regional Service Area)

14,062 eligible locations

◆ With access (14,062)

● Without access (0)

The Access Standard is defined as (National Proxy Census (Bold by M Health Fairview and Medica MNN017)) eligibles accessing:

1 (Bold by M Health Fairview and Medica MNN017 Oncology Radiation (Medica Regional Service Area)) provider in 60 miles or 60 minutes

Service Areas

□ Bold by M Health Fairview and Medica MNN017

17.50 miles

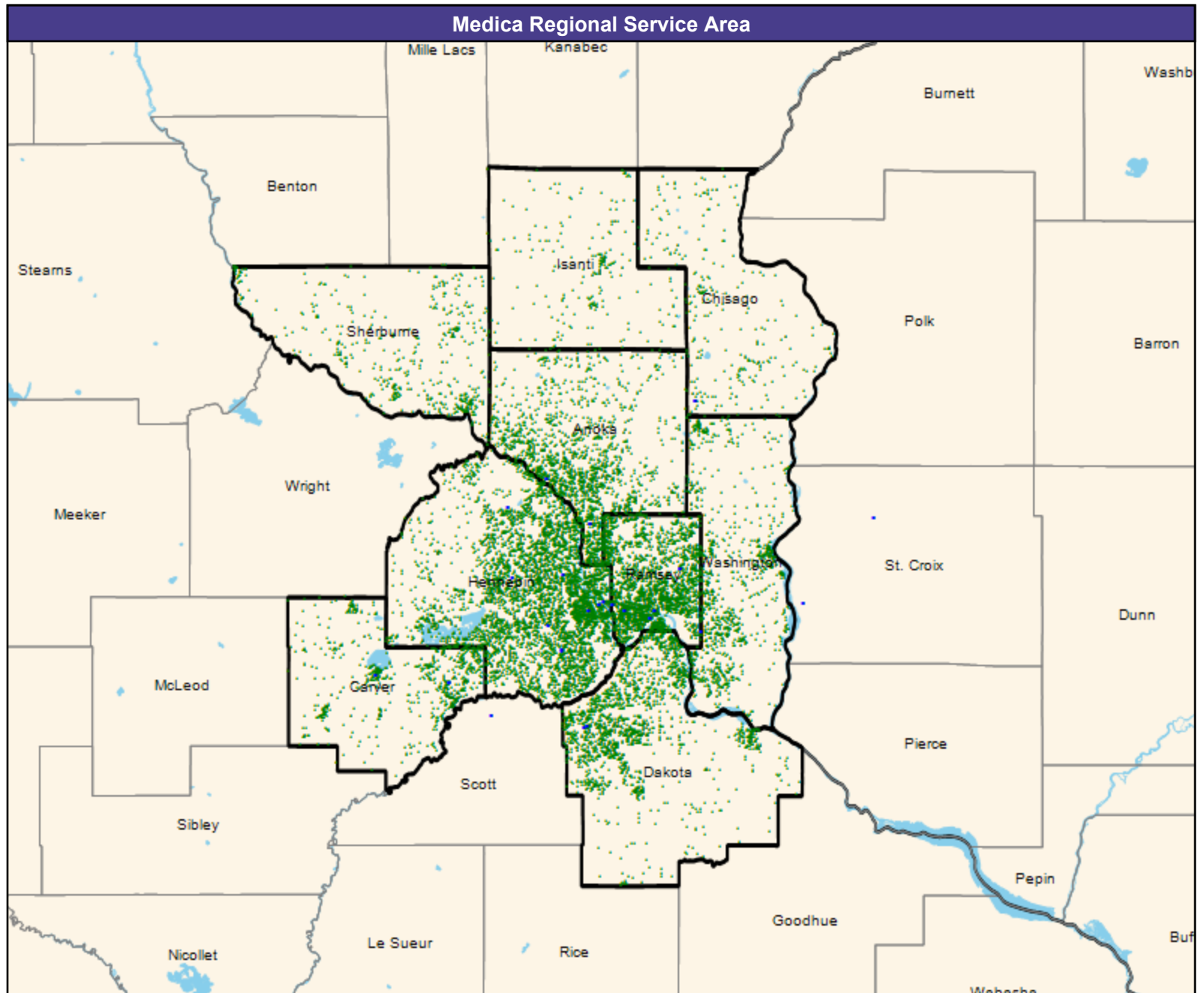

Access Detail By County

July 2, 2024

Created by...
Medica

Access Analysis
Oncology Radiation

Eligible / Provider Groups
National Proxy Census (Bold by M Health Fairview and Medica MNNO17)
Bold by M Health Fairview and Medica MNNO17 Oncology Radiation (Medica Regional Service Area)

All Eligibles										
State Name	County	Eligible	Provider	Counts	With Access		Without Access		Average Distance	Average Time
		#	Standard	#	#	%	#	%	1	1
Minnesota	Anoka	1,740	1 in 60 miles or 60 mins	38	1,740	100.0	0	0.0	6.6	8.7
	Carver	795	1 in 60 miles or 60 mins	22	795	100.0	0	0.0	5.5	6.1
	Chisago	271	1 in 60 miles or 60 mins	21	271	100.0	0	0.0	14.8	16.1
	Dakota	1,818	1 in 60 miles or 60 mins	19	1,818	100.0	0	0.0	7.8	10.0
	Hennepin	5,098	1 in 60 miles or 60 mins	113	5,098	100.0	0	0.0	4.1	6.2
	Isanti	226	1 in 60 miles or 60 mins	0	226	100.0	0	0.0	24.8	27.9
	Ramsey	2,586	1 in 60 miles or 60 mins	43	2,586	100.0	0	0.0	3.1	5.0
	Sherburne	498	1 in 60 miles or 60 mins	0	498	100.0	0	0.0	28.1	33.4
	Washington	1,030	1 in 60 miles or 60 mins	3	1,030	100.0	0	0.0	6.9	8.3
	Grand Totals		14,062	1 in 60 miles or 60 mins	259	14,062	100.0	0	0.0	6.4

Ophthalmology/Bold by M Health Fairview and Medica/MNN017

July 2, 2024

Created by...
Medica

Bold by M Health Fairview and Medica
MNN017 Ophthalmology

122 providers at 64 locations
■ All providers

Ophthalmology

Employee Group
National Proxy Census (Bold by M
Health Fairview and Medica MNN017)

Provider Group
Bold by M Health Fairview and Medica
MNN017 Ophthalmology (Medica
Regional Service Area)

14,062 eligible locations
◆ With access (14,062)
● Without access (0)

The Access Standard is defined as
(National Proxy Census (Bold by M
Health Fairview and Medica MNN017))
eligibles accessing:

1 (Bold by M Health Fairview and
Medica MNN017 Ophthalmology
(Medica Regional Service Area))
provider in 60 miles or 60 minutes

Service Areas
□ Bold by M Health Fairview and
Medica MNN017

17.50 miles

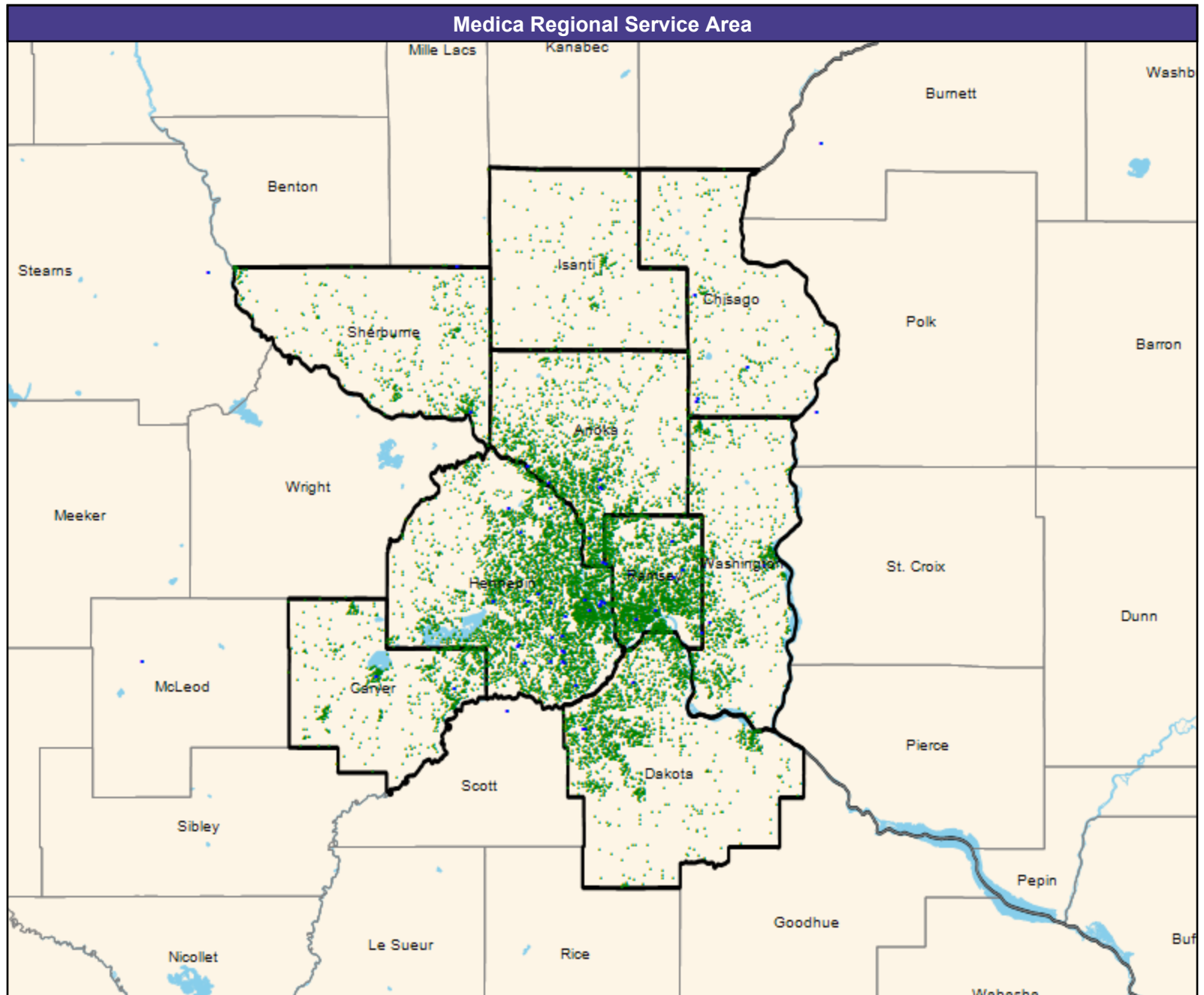

Access Detail By County

July 2, 2024

Created by...
Medica

Access Analysis
Ophthalmology
Eligible / Provider Groups
National Proxy Census (Bold by M Health Fairview and Medica MNNO17)
Bold by M Health Fairview and Medica MNNO17 Ophthalmology (Medica Regional Service Area)

All Eligibles										
State Name	County	Eligible	Provider	Counts	With Access		Without Access		Average Distance	Average Time
		#	Standard	#	#	%	#	%	1	1
Minnesota	Anoka	1,740	1 in 60 miles or 60 mins	66	1,740	100.0	0	0.0	4.5	5.8
	Carver	795	1 in 60 miles or 60 mins	9	795	100.0	0	0.0	5.5	6.1
	Chisago	271	1 in 60 miles or 60 mins	8	271	100.0	0	0.0	6.1	6.7
	Dakota	1,818	1 in 60 miles or 60 mins	25	1,818	100.0	0	0.0	7.0	8.9
	Hennepin	5,098	1 in 60 miles or 60 mins	307	5,098	100.0	0	0.0	3.0	4.6
	Isanti	226	1 in 60 miles or 60 mins	0	226	100.0	0	0.0	13.9	15.1
	Ramsey	2,586	1 in 60 miles or 60 mins	88	2,586	100.0	0	0.0	2.4	4.0
	Sherburne	498	1 in 60 miles or 60 mins	11	498	100.0	0	0.0	8.7	9.5
	Washington	1,030	1 in 60 miles or 60 mins	61	1,030	100.0	0	0.0	5.2	6.3
Grand Totals		14,062	1 in 60 miles or 60 mins	575	14,062	100.0	0	0.0	4.3	5.8

Orthopedic Surgery/Bold by M Health Fairview and Medica/MNN017

July 2, 2024

Created by...
Medica

Bold by M Health Fairview and Medica MNN017 Orthopedic Surgery

483 providers at 86 locations

- All providers

Orthopedic Surgery

Employee Group

National Proxy Census (Bold by M Health Fairview and Medica MNN017)

Provider Group

Bold by M Health Fairview and Medica MNN017 Orthopedic Surgery (Medica Regional Service Area)

14,062 eligible locations

- ◆ With access (14,062)
- Without access (0)

The Access Standard is defined as (National Proxy Census (Bold by M Health Fairview and Medica MNN017)) eligibles accessing:

1 (Bold by M Health Fairview and Medica MNN017 Orthopedic Surgery (Medica Regional Service Area)) provider in 60 miles or 60 minutes

Service Areas

- Bold by M Health Fairview and Medica MNN017

17.50 miles

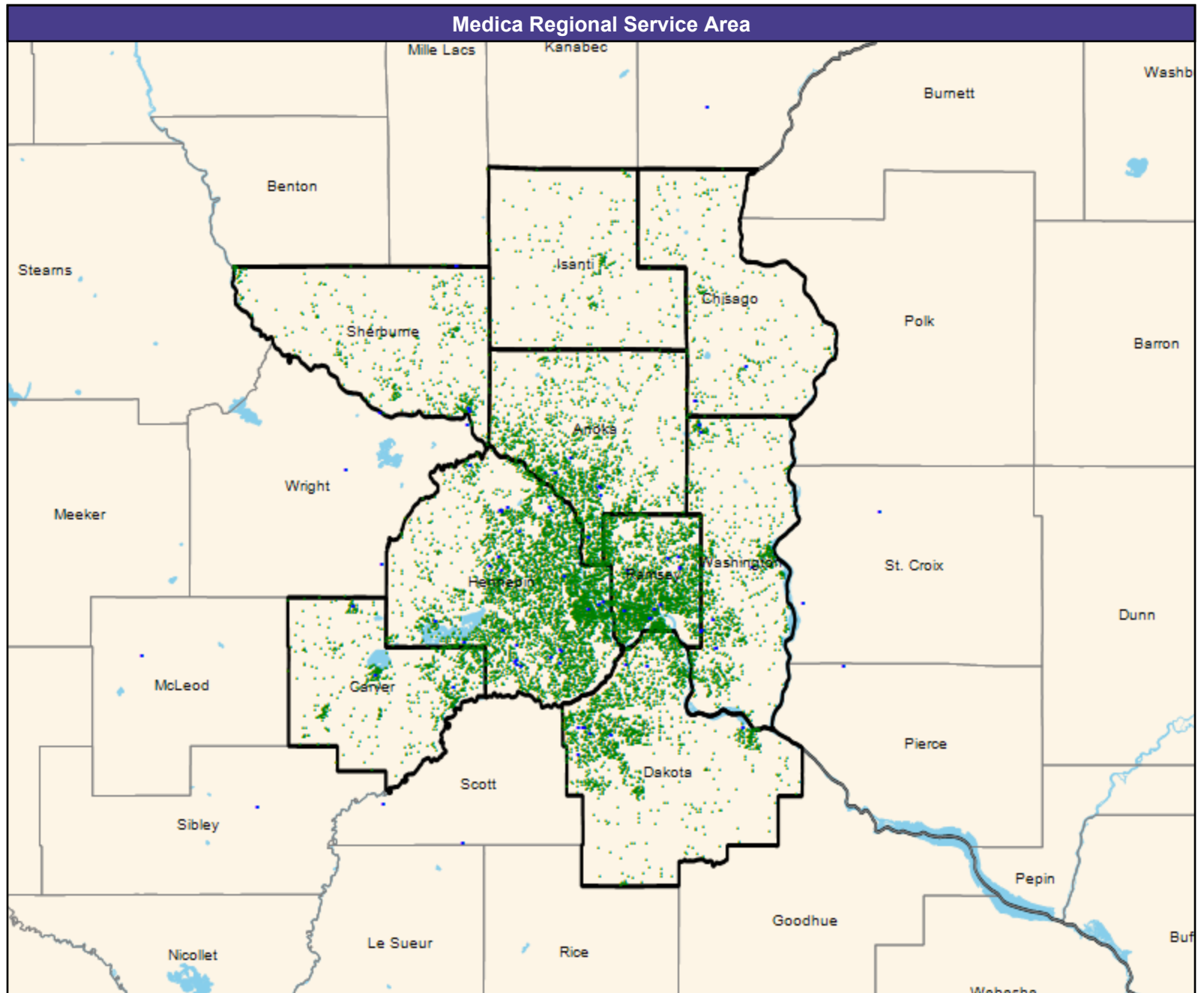

Access Detail By County

July 2, 2024

Created by...
Medica

Access Analysis
Orthopedic Surgery
Eligible / Provider Groups
National Proxy Census (Bold by M Health Fairview and Medica MNNO17)
Bold by M Health Fairview and Medica MNNO17 Orthopedic Surgery (Medica Regional Service Area)

All Eligibles										
State Name	County	Eligible	Provider	Counts	With Access		Without Access		Average Distance	Average Time
		#	Standard	#	#	%	#	%	1	1
Minnesota	Anoka	1,740	1 in 60 miles or 60 mins	177	1,740	100.0	0	0.0	4.4	5.5
	Carver	795	1 in 60 miles or 60 mins	72	795	100.0	0	0.0	4.3	4.8
	Chisago	271	1 in 60 miles or 60 mins	35	271	100.0	0	0.0	9.4	10.3
	Dakota	1,818	1 in 60 miles or 60 mins	413	1,818	100.0	0	0.0	4.3	5.4
	Hennepin	5,098	1 in 60 miles or 60 mins	804	5,098	100.0	0	0.0	2.8	4.5
	Isanti	226	1 in 60 miles or 60 mins	0	226	100.0	0	0.0	16.7	18.2
	Ramsey	2,586	1 in 60 miles or 60 mins	254	2,586	100.0	0	0.0	2.5	3.9
	Sherburne	498	1 in 60 miles or 60 mins	16	498	100.0	0	0.0	8.3	9.0
	Washington	1,030	1 in 60 miles or 60 mins	288	1,030	100.0	0	0.0	4.0	4.8
Grand Totals		14,062	1 in 60 miles or 60 mins	2,059	14,062	100.0	0	0.0	3.9	5.2

Otolaryngology/Bold by M Health Fairview and Medica/MNN017

July 2, 2024

Created by...
Medica

Bold by M Health Fairview and Medica
MNN017 Otolaryngology

106 providers at 52 locations

- All providers

Otolaryngology

Employee Group

National Proxy Census (Bold by M
Health Fairview and Medica MNN017)

Provider Group

Bold by M Health Fairview and Medica
MNN017 Ophthalmology (Medica
Regional Service Area)

14,062 eligible locations

- ◆ With access (14,062)
- Without access (0)

The Access Standard is defined as
(National Proxy Census (Bold by M
Health Fairview and Medica MNN017))
eligibles accessing:

1 (Bold by M Health Fairview and
Medica MNN017 Ophthalmology
(Medica Regional Service Area))
provider in 60 miles or 60 minutes

Service Areas

- Bold by M Health Fairview and
Medica MNN017

17.50 miles

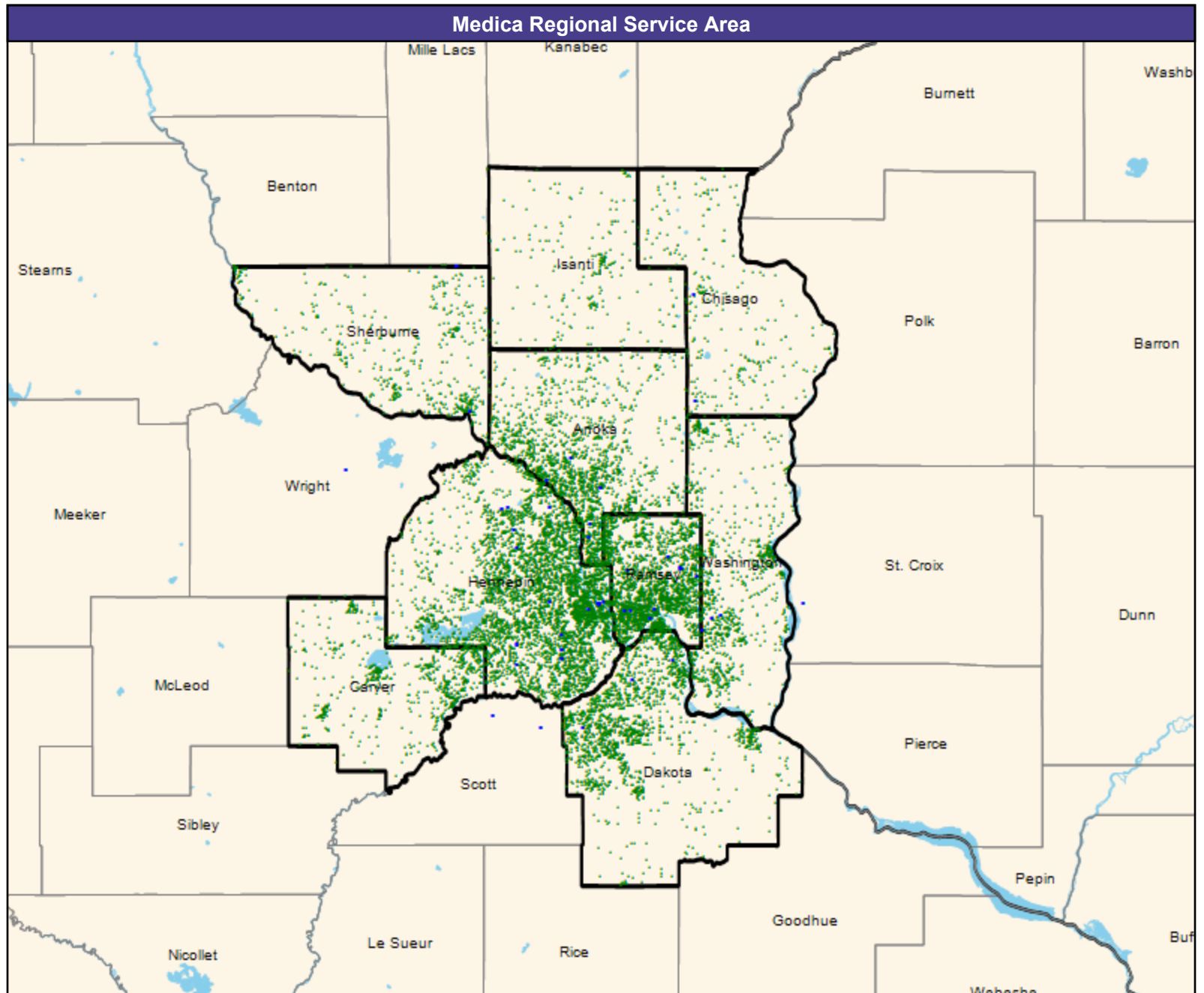

Access Detail By County

July 2, 2024

Created by...
Medica

Access Analysis
Otolaryngology
Eligible / Provider Groups
National Proxy Census (Bold by M Health Fairview and Medica MNNO17)
Bold by M Health Fairview and Medica MNNO17 Ophthalmology (Medica Regional Service Area)

All Eligibles										
State Name	County	Eligible	Provider	Counts	With Access		Without Access		Average Distance	Average Time
		#	Standard	#	#	%	#	%	1	1
Minnesota	Anoka	1,740	1 in 60 miles or 60 mins	66	1,740	100.0	0	0.0	4.5	5.8
	Carver	795	1 in 60 miles or 60 mins	9	795	100.0	0	0.0	5.5	6.1
	Chisago	271	1 in 60 miles or 60 mins	8	271	100.0	0	0.0	6.1	6.7
	Dakota	1,818	1 in 60 miles or 60 mins	25	1,818	100.0	0	0.0	7.0	8.9
	Hennepin	5,098	1 in 60 miles or 60 mins	307	5,098	100.0	0	0.0	3.0	4.6
	Isanti	226	1 in 60 miles or 60 mins	0	226	100.0	0	0.0	13.9	15.1
	Ramsey	2,586	1 in 60 miles or 60 mins	88	2,586	100.0	0	0.0	2.4	4.0
	Sherburne	498	1 in 60 miles or 60 mins	11	498	100.0	0	0.0	8.7	9.5
	Washington	1,030	1 in 60 miles or 60 mins	61	1,030	100.0	0	0.0	5.2	6.3
Grand Totals		14,062	1 in 60 miles or 60 mins	575	14,062	100.0	0	0.0	4.3	5.8

© 2024 Quest Analytics, LLC.

Outpatient Infusion/Chemotherapy/Bold by M Health Fairview and Medica/MNN017

July 2, 2024

Created by...
Medica

Bold by M Health Fairview and Medica
MNN017 Outpatient
Infusion/Chemotherapy

6 providers at 6 locations
■ All providers

Outpatient Infusion/Chemotherapy

Employee Group
National Proxy Census (Bold by M
Health Fairview and Medica MNN017)

Provider Group
Bold by M Health Fairview and Medica
MNN017 Outpatient
Infusion/Chemotherapy (Medica
Regional Service Area)

14,062 eligible locations
◆ With access (14,062)
● Without access (0)

The Access Standard is defined as
(National Proxy Census (Bold by M
Health Fairview and Medica MNN017))
eligibles accessing:

1 (Bold by M Health Fairview and
Medica MNN017 Outpatient
Infusion/Chemotherapy (Medica
Regional Service Area)) provider in 60
miles or 60 minutes

Service Areas

□ Bold by M Health Fairview and
Medica MNN017

17.50 miles

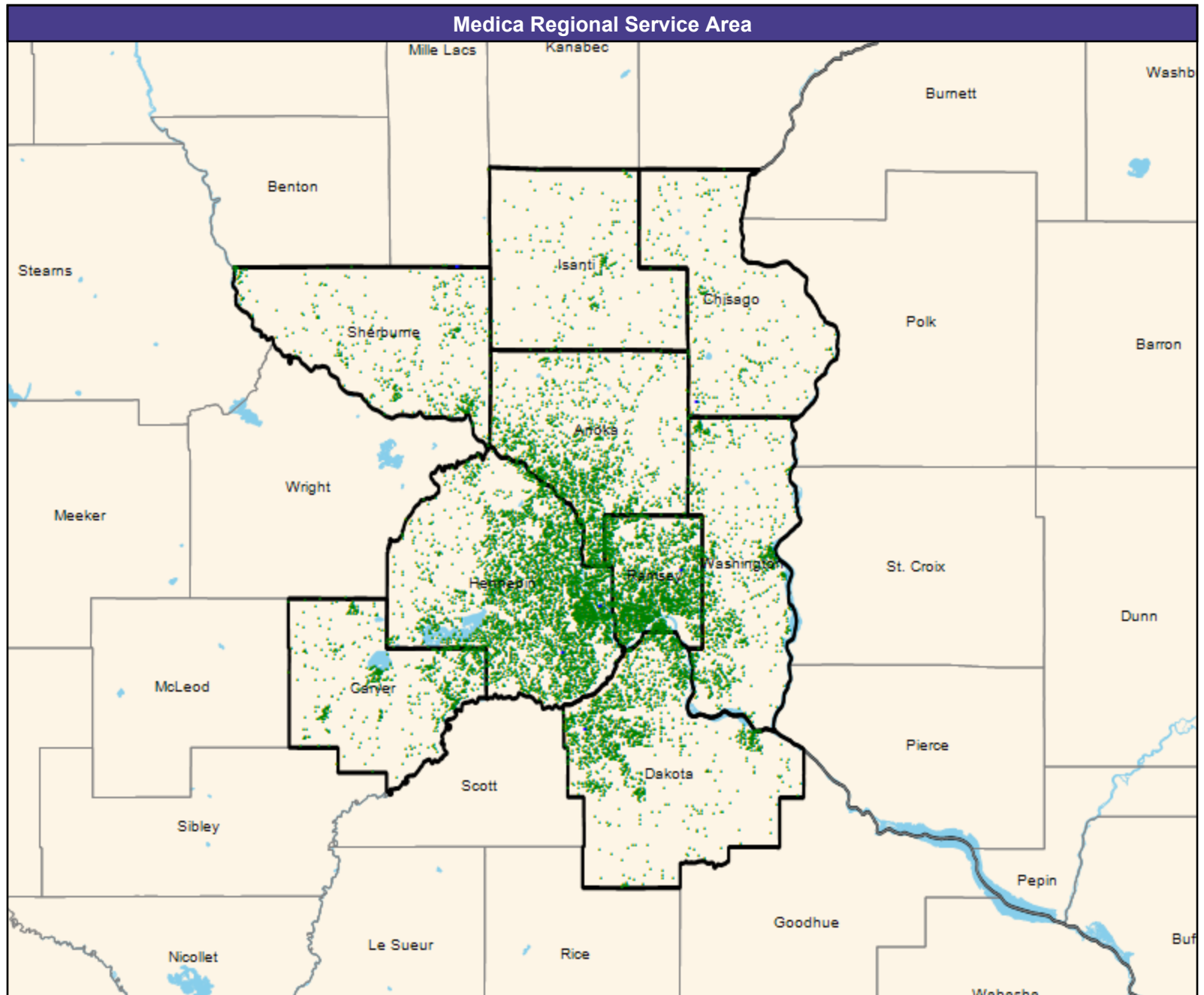

Access Detail By County

July 2, 2024

Created by...
Medica

Access Analysis
 Outpatient Infusion/Chemotherapy
 Eligible / Provider Groups
 National Proxy Census (Bold by M Health Fairview and Medica MNNO17)
 Bold by M Health Fairview and Medica MNNO17 Outpatient Infusion/Chemotherapy (Medica Regional Service Area)

All Eligibles										
State Name	County	Eligible	Provider	Counts	With Access		Without Access		Average Distance	Average Time
		#	Standard	#	#	%	#	%	1	1
Minnesota	Anoka	1,740	1 in 60 miles or 60 mins	0	1,740	100.0	0	0.0	15.7	21.1
	Carver	795	1 in 60 miles or 60 mins	0	795	100.0	0	0.0	20.9	28.3
	Chisago	271	1 in 60 miles or 60 mins	1	271	100.0	0	0.0	14.9	16.2
	Dakota	1,818	1 in 60 miles or 60 mins	1	1,818	100.0	0	0.0	9.6	12.3
	Hennepin	5,098	1 in 60 miles or 60 mins	2	5,098	100.0	0	0.0	9.6	15.9
	Isanti	226	1 in 60 miles or 60 mins	0	226	100.0	0	0.0	17.6	19.1
	Ramsey	2,586	1 in 60 miles or 60 mins	1	2,586	100.0	0	0.0	5.9	9.6
	Sherburne	498	1 in 60 miles or 60 mins	1	498	100.0	0	0.0	16.9	18.4
	Washington	1,030	1 in 60 miles or 60 mins	0	1,030	100.0	0	0.0	11.6	14.5
Grand Totals		14,062	1 in 60 miles or 60 mins	6	14,062	100.0	0	0.0	10.9	15.7

© 2024 Quest Analytics, LLC.

Pediatric Specialty/Bold by M Health Fairview and Medica/MNN017

July 2, 2024

Created by...
Medica

Bold by M Health Fairview and Medica MNN017 Pediatric Specialty Providers

669 providers at 92 locations

■ All providers

Pediatric Specialty Providers

Employee Group

National Proxy Census (Bold by M Health Fairview and Medica MNN017)

Provider Group

Bold by M Health Fairview and Medica MNN017 Pediatric Specialty Providers (Medica Regional Service Area)

14,062 eligible locations

◆ With access (14,062)

● Without access (0)

The Access Standard is defined as (National Proxy Census (Bold by M Health Fairview and Medica MNN017)) eligibles accessing:

1 (Bold by M Health Fairview and Medica MNN017 Pediatric Specialty Providers (Medica Regional Service Area)) provider in 60 miles or 60 minutes

Service Areas

□ Bold by M Health Fairview and Medica MNN017

17.50 miles

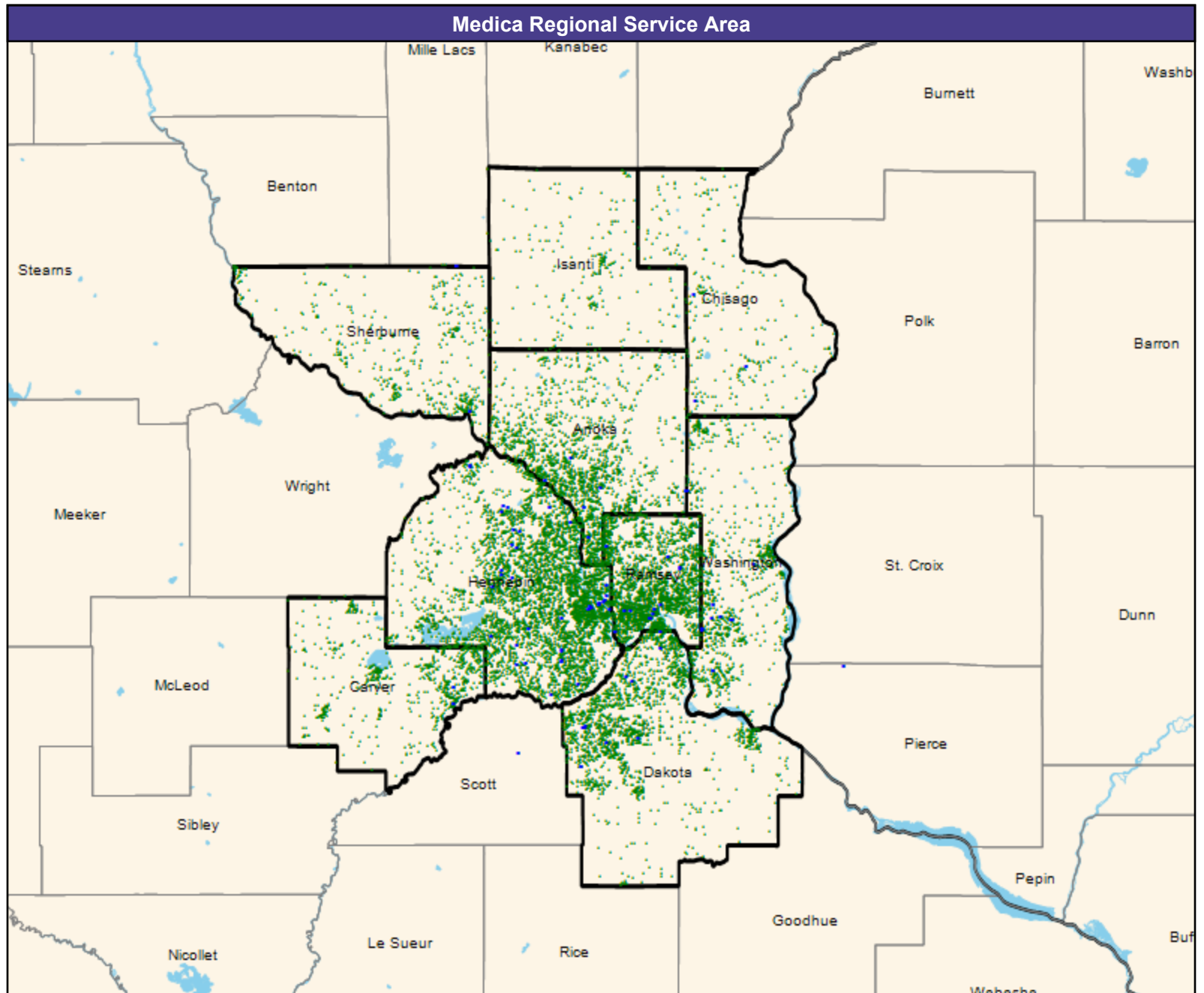

Access Detail By County

July 2, 2024

Created by...
Medica

Access Analysis
Pediatric Specialty Providers
Eligible / Provider Groups
National Proxy Census (Bold by M Health Fairview and Medica MNNO17)
Bold by M Health Fairview and Medica MNNO17 Pediatric Specialty Providers (Medica Regional Service Area)

All Eligibles										
State Name	County	Eligible	Provider	Counts	With Access		Without Access		Average Distance	Average Time
		#	Standard	#	#	%	#	%	1	1
Minnesota	Anoka	1,740	1 in 60 miles or 60 mins	100	1,740	100.0	0	0.0	4.4	5.2
	Carver	795	1 in 60 miles or 60 mins	59	795	100.0	0	0.0	8.4	9.4
	Chisago	271	1 in 60 miles or 60 mins	129	271	100.0	0	0.0	6.5	7.0
	Dakota	1,818	1 in 60 miles or 60 mins	287	1,818	100.0	0	0.0	4.2	5.1
	Hennepin	5,098	1 in 60 miles or 60 mins	2,014	5,098	100.0	0	0.0	2.7	4.3
	Isanti	226	1 in 60 miles or 60 mins	0	226	100.0	0	0.0	13.7	15.0
	Ramsey	2,586	1 in 60 miles or 60 mins	687	2,586	100.0	0	0.0	2.3	3.6
	Sherburne	498	1 in 60 miles or 60 mins	63	498	100.0	0	0.0	10.7	11.6
	Washington	1,030	1 in 60 miles or 60 mins	203	1,030	100.0	0	0.0	3.6	4.3
Grand Totals		14,062	1 in 60 miles or 60 mins	3,542	14,062	100.0	0	0.0	4.0	5.2

Physical Therapy, Occupational Therapy, and/or Speech Therapy Services/Bold by M Health Fairview and

July 2, 2024

Created by...
Medica

Bold by M Health Fairview and Medica MNN017 Physical Medicine and Rehabilitation and Occupational Medicine

93 providers at 85 locations
■ All providers

Physical Medicine and Rehabilitation and Occupational Medicine

Employee Group
National Proxy Census (Bold by M Health Fairview and Medica MNN017)

Provider Group
Bold by M Health Fairview and Medica MNN017 Physical Medicine and Rehabilitation and Occupational Medicine (Medica Regional Service Area)

14,062 eligible locations
◆ With access (14,062)
● Without access (0)

The Access Standard is defined as (National Proxy Census (Bold by M Health Fairview and Medica MNN017)) eligibles accessing:

1 (Bold by M Health Fairview and Medica MNN017 Physical Medicine and Rehabilitation and Occupational Medicine (Medica Regional Service Area)) provider in 60 miles or 60 minutes

Service Areas
 Bold by M Health Fairview and Medica MNN017

17.50 miles

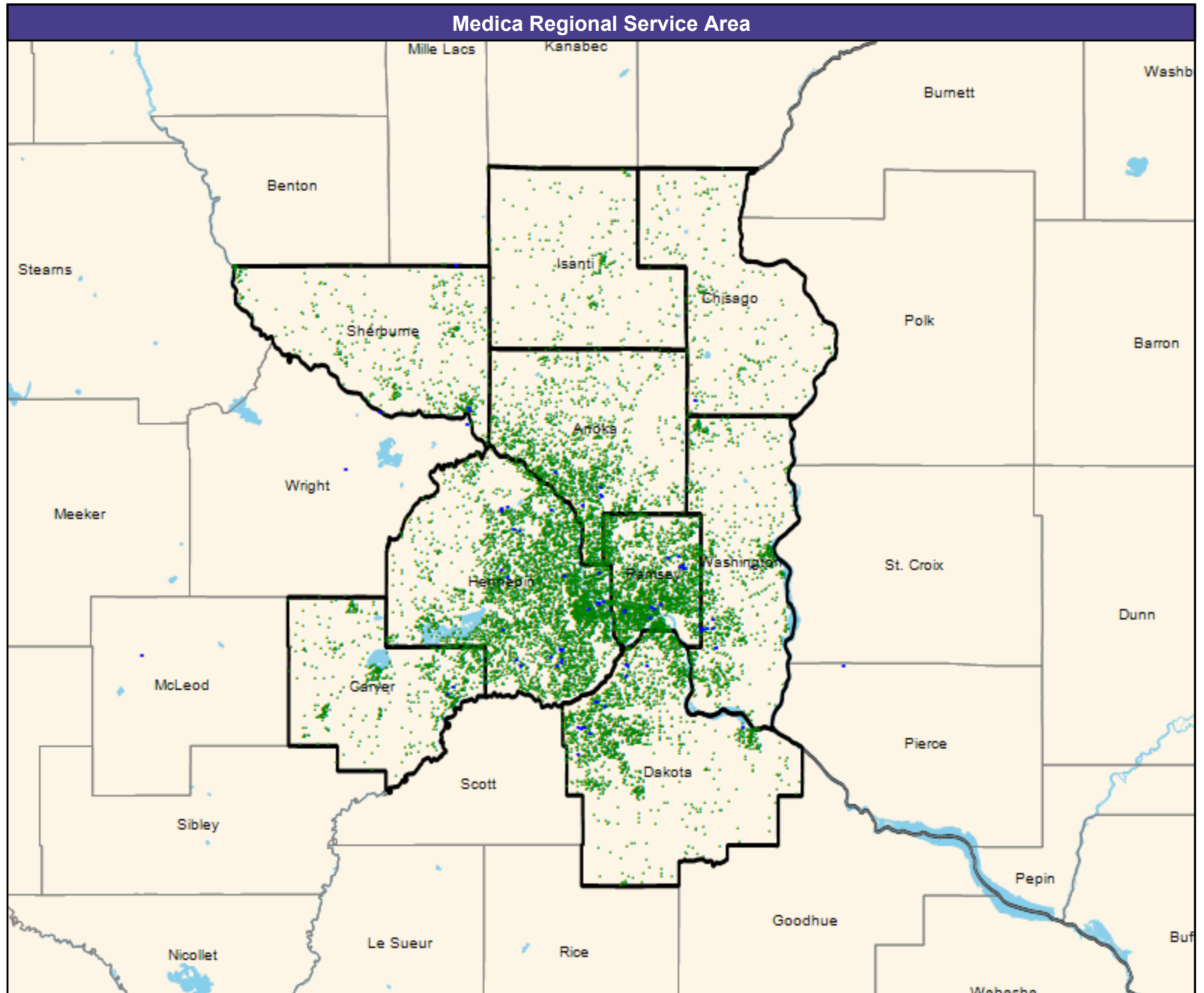

Access Detail By County

July 2, 2024

Created by...
Medica

Access Analysis
Physical Medicine and Rehabilitation
and Occupational Medicine

Eligible / Provider Groups
National Proxy Census (Bold by M
Health Fairview and Medica MNN017)
Bold by M Health Fairview and
Medica MNN017 Physical Medicine
and Rehabilitation and Occupational
Medicine (Medica Regional Service
Area)

All Eligibles										
State Name	County	Eligible	Provider	Counts	With Access		Without Access		Average Distance	Average Time
		#	Standard	#	#	%	#	%	1	1
Minnesota	Anoka	1,740	1 in 60 miles or 60 mins	48	1,740	100.0	0	0.0	4.9	6.1
	Carver	795	1 in 60 miles or 60 mins	4	795	100.0	0	0.0	8.4	9.3
	Chisago	271	1 in 60 miles or 60 mins	4	271	100.0	0	0.0	14.8	16.1
	Dakota	1,818	1 in 60 miles or 60 mins	96	1,818	100.0	0	0.0	4.5	5.3
	Hennepin	5,098	1 in 60 miles or 60 mins	148	5,098	100.0	0	0.0	3.2	4.9
	Isanti	226	1 in 60 miles or 60 mins	0	226	100.0	0	0.0	17.4	19.0
	Ramsey	2,586	1 in 60 miles or 60 mins	101	2,586	100.0	0	0.0	2.6	4.1
	Sherburne	498	1 in 60 miles or 60 mins	5	498	100.0	0	0.0	8.3	9.0
	Washington	1,030	1 in 60 miles or 60 mins	56	1,030	100.0	0	0.0	4.5	5.4
Grand Totals		14,062	1 in 60 miles or 60 mins	462	14,062	100.0	0	0.0	4.5	5.9

Physical Medicine and Rehabilitation and Occupational Medicine/Bold by M Health Fairview and Medica

July 2, 2024

Created by...
Medica

Bold by M Health Fairview and Medica MNN017 Physical, Occupational, and Speech

1,117 providers at 135 locations
■ All providers

Physical, Occupational, and Speech

Employee Group
National Proxy Census (Bold by M Health Fairview and Medica MNN017)

Provider Group
Bold by M Health Fairview and Medica MNN017 Physical, Occupational, and Speech (Medica Regional Service Area)

14,062 eligible locations
◆ With access (14,062)
● Without access (0)

The Access Standard is defined as (National Proxy Census (Bold by M Health Fairview and Medica MNN017)) eligibles accessing:

1 (Bold by M Health Fairview and Medica MNN017 Physical, Occupational, and Speech (Medica Regional Service Area)) provider in 60 miles or 60 minutes

Service Areas

□ Bold by M Health Fairview and Medica MNN017

17.50 miles

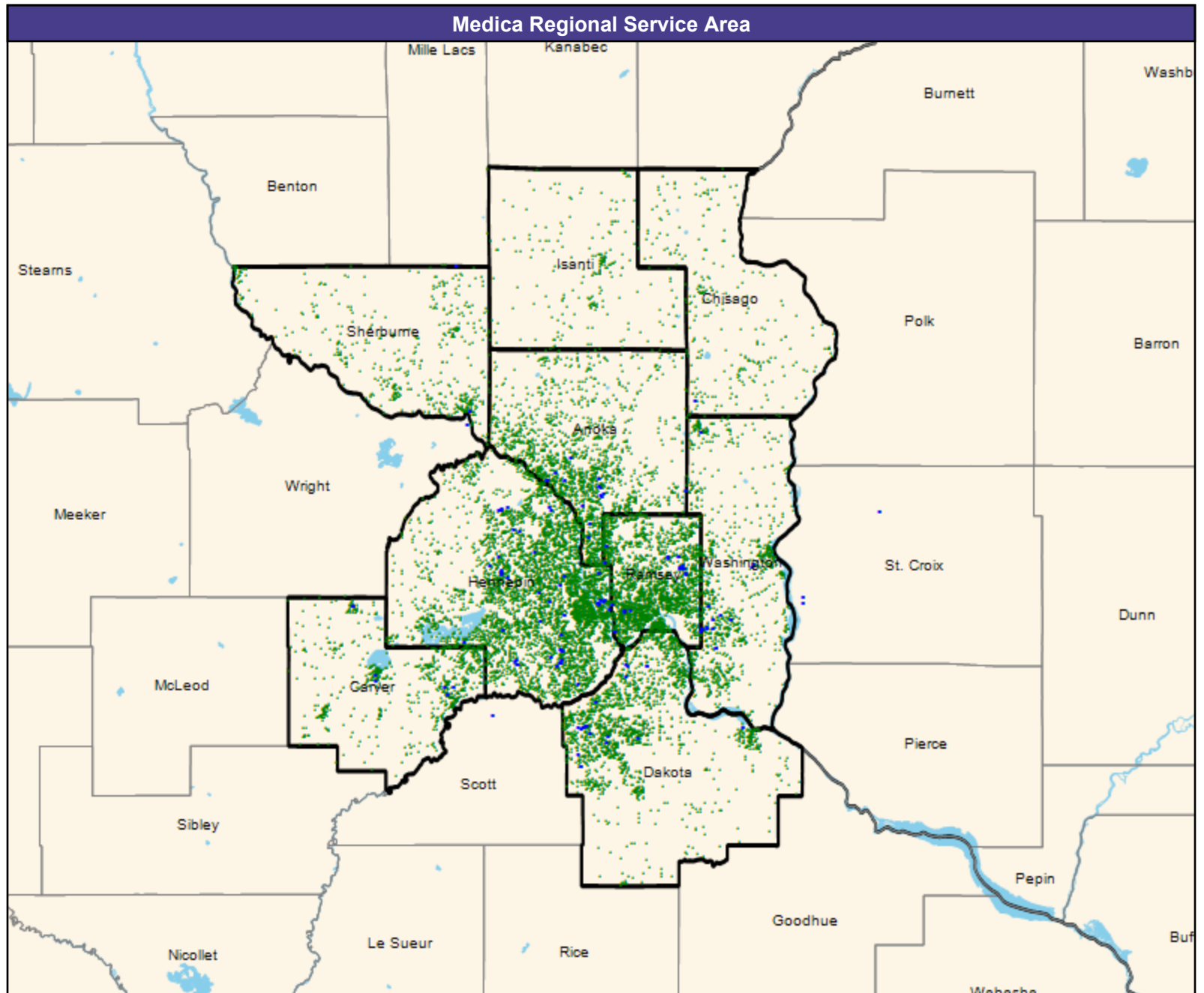

Access Detail By County

July 2, 2024

Created by...
Medica

Access Analysis
Physical, Occupational, and Speech
Eligible / Provider Groups
National Proxy Census (Bold by M Health Fairview and Medica MNNO17)
Bold by M Health Fairview and Medica MNNO17 Physical, Occupational, and Speech (Medica Regional Service Area)

All Eligibles										
State Name	County	Eligible	Provider	Counts	With Access		Without Access		Average Distance	Average Time
		#	Standard	#	#	%	#	%	1	1
Minnesota	Anoka	1,740	1 in 60 miles or 60 mins	874	1,740	100.0	0	0.0	3.9	4.7
	Carver	795	1 in 60 miles or 60 mins	51	795	100.0	0	0.0	4.0	4.4
	Chisago	271	1 in 60 miles or 60 mins	11	271	100.0	0	0.0	14.8	16.1
	Dakota	1,818	1 in 60 miles or 60 mins	1,704	1,818	100.0	0	0.0	3.5	4.2
	Hennepin	5,098	1 in 60 miles or 60 mins	3,438	5,098	100.0	0	0.0	2.4	3.8
	Isanti	226	1 in 60 miles or 60 mins	0	226	100.0	0	0.0	17.2	18.8
	Ramsey	2,586	1 in 60 miles or 60 mins	1,494	2,586	100.0	0	0.0	2.8	4.5
	Sherburne	498	1 in 60 miles or 60 mins	217	498	100.0	0	0.0	10.7	11.6
	Washington	1,030	1 in 60 miles or 60 mins	999	1,030	100.0	0	0.0	3.4	4.0
Grand Totals		14,062	1 in 60 miles or 60 mins	8,788	14,062	100.0	0	0.0	3.7	4.9

© 2024 Quest Analytics, LLC.

Podiatry/Bold by M Health Fairview and Medica/MNN017

July 2, 2024

Created by...
Medica

Bold by M Health Fairview and Medica
MNN017 Podiatry

15 providers at 48 locations

- All providers

Podiatry

Employee Group

National Proxy Census (Bold by M
Health Fairview and Medica MNN017)

Provider Group

Bold by M Health Fairview and Medica
MNN017 Podiatry (Medica Regional
Service Area)

14,062 eligible locations

- ◆ With access (14,062)
- Without access (0)

The Access Standard is defined as
(National Proxy Census (Bold by M
Health Fairview and Medica MNN017))
eligibles accessing:

1 (Bold by M Health Fairview and
Medica MNN017 Podiatry (Medica
Regional Service Area)) provider in 60
miles or 60 minutes

Service Areas

- Bold by M Health Fairview and
Medica MNN017

17.50 miles

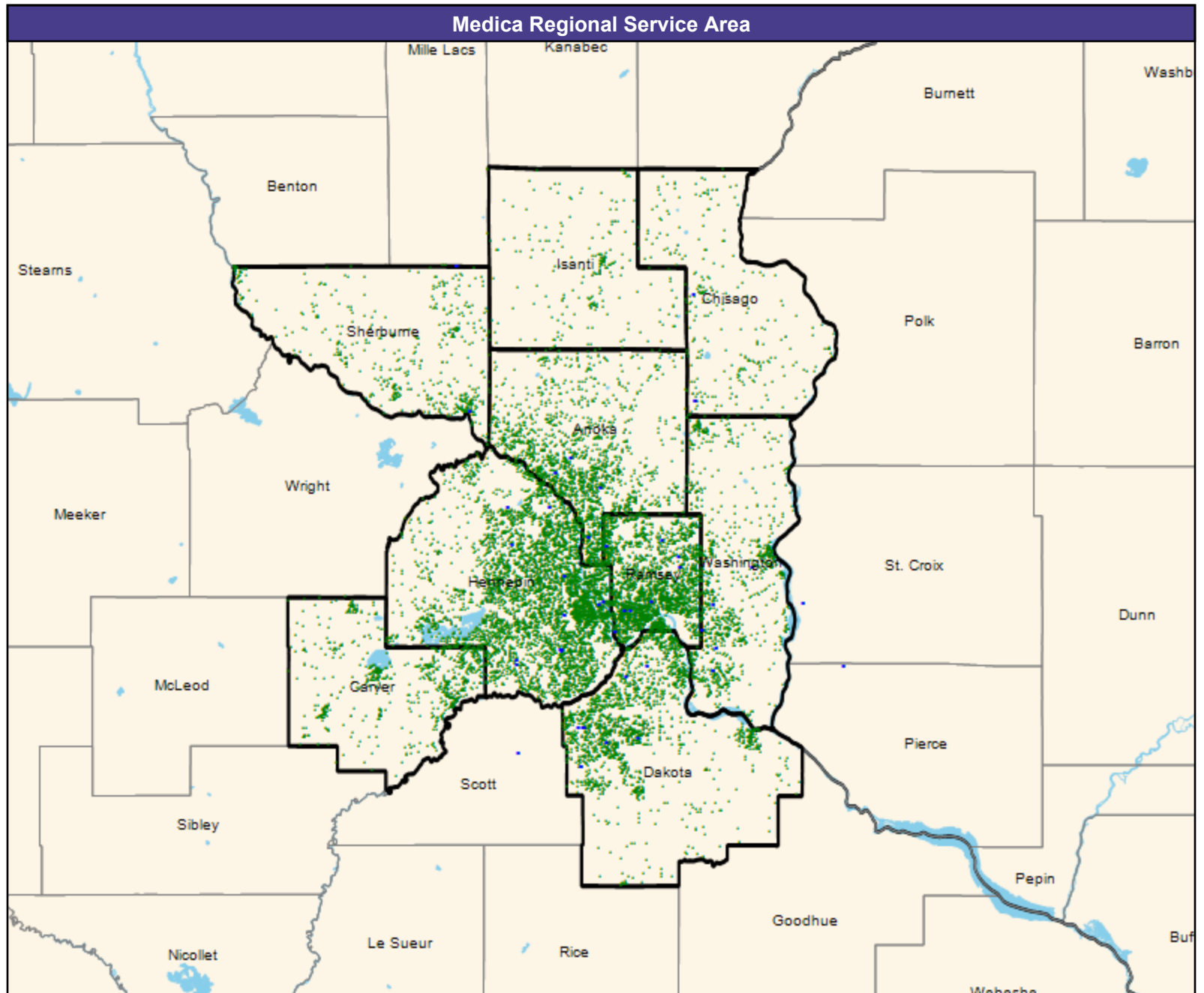

Access Detail By County

July 2, 2024

Created by...
Medica

Access Analysis
Podiatry
Eligible / Provider Groups
National Proxy Census (Bold by M Health Fairview and Medica MNNO17)
Bold by M Health Fairview and Medica MNNO17 Podiatry (Medica Regional Service Area)

All Eligibles										
State Name	County	Eligible	Provider	Counts	With Access		Without Access		Average Distance	Average Time
		#	Standard	#	#	%	#	%	1	1
Minnesota	Anoka	1,740	1 in 60 miles or 60 mins	10	1,740	100.0	0	0.0	4.6	5.6
	Carver	795	1 in 60 miles or 60 mins	0	795	100.0	0	0.0	15.0	17.7
	Chisago	271	1 in 60 miles or 60 mins	5	271	100.0	0	0.0	8.7	9.5
	Dakota	1,818	1 in 60 miles or 60 mins	33	1,818	100.0	0	0.0	4.5	5.4
	Hennepin	5,098	1 in 60 miles or 60 mins	41	5,098	100.0	0	0.0	4.1	6.3
	Isanti	226	1 in 60 miles or 60 mins	0	226	100.0	0	0.0	13.7	15.0
	Ramsey	2,586	1 in 60 miles or 60 mins	17	2,586	100.0	0	0.0	2.5	4.1
	Sherburne	498	1 in 60 miles or 60 mins	3	498	100.0	0	0.0	10.7	11.6
	Washington	1,030	1 in 60 miles or 60 mins	8	1,030	100.0	0	0.0	4.1	4.9
Grand Totals		14,062	1 in 60 miles or 60 mins	117	14,062	100.0	0	0.0	5.0	6.6

Pulmonary Disease/Bold by M Health Fairview and Medica/MNN017

July 2, 2024

Created by...
Medica

Bold by M Health Fairview and Medica
MNN017 Pulmonary Disease

96 providers at 42 locations

■ All providers

Pulmonary Disease

Employee Group

National Proxy Census (Bold by M
Health Fairview and Medica MNN017)

Provider Group

Bold by M Health Fairview and Medica
MNN017 Pulmonary Disease (Medica
Regional Service Area)

14,062 eligible locations

◆ With access (14,062)

● Without access (0)

The Access Standard is defined as
(National Proxy Census (Bold by M
Health Fairview and Medica MNN017))
eligibles accessing:

1 (Bold by M Health Fairview and
Medica MNN017 Pulmonary Disease
(Medica Regional Service Area))
provider in 60 miles or 60 minutes

Service Areas

□ Bold by M Health Fairview and
Medica MNN017

17.50 miles

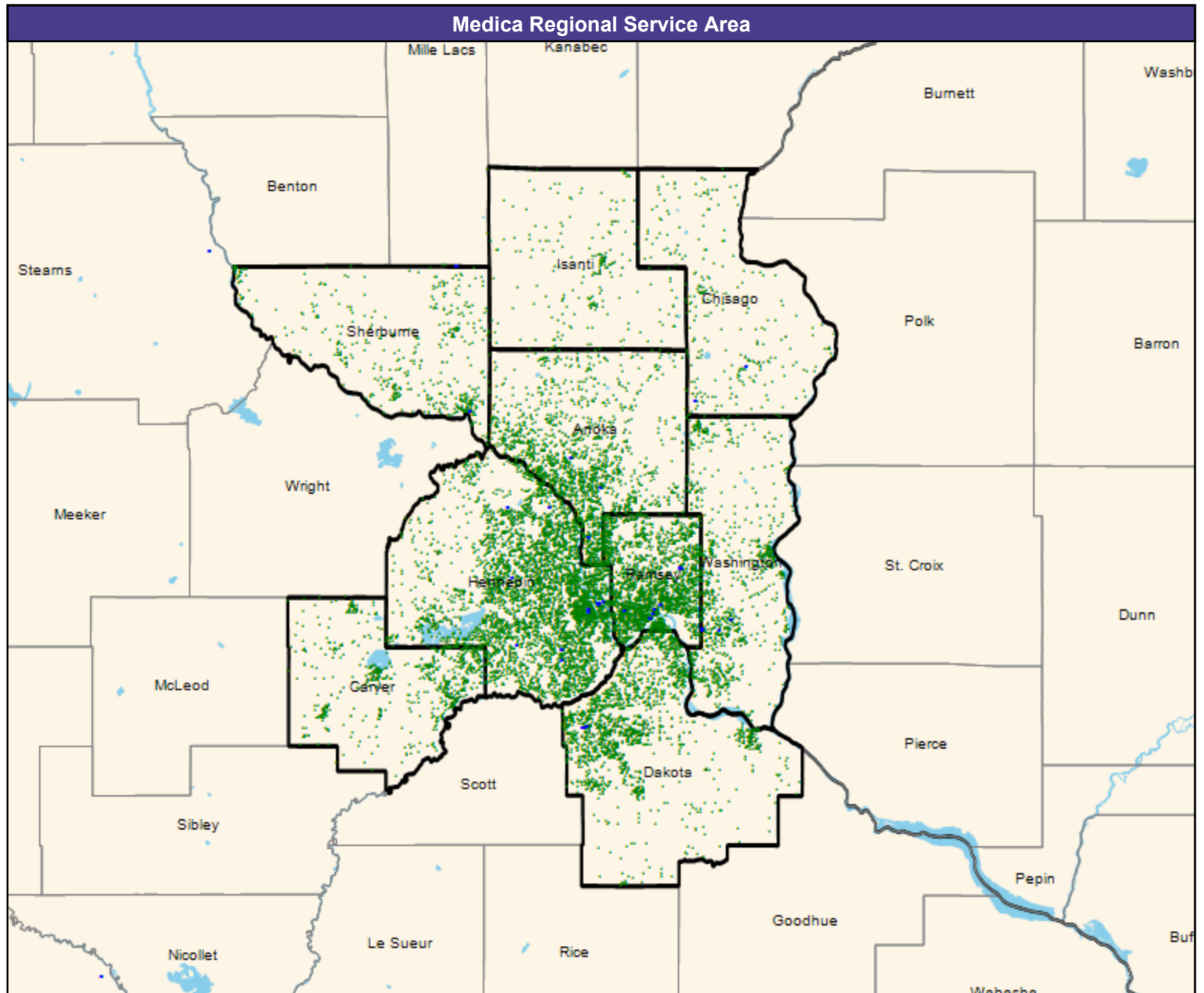

Access Detail By County

July 2, 2024

Created by...
Medica

Access Analysis
Pulmonary Disease

Eligible / Provider Groups
National Proxy Census (Bold by M
Health Fairview and Medica MNNO17)
Bold by M Health Fairview and
Medica MNNO17 Pulmonary
Disease (Medica Regional Service
Area)

All Eligibles										
State Name	County	Eligible	Provider	Counts	With Access		Without Access		Average Distance	Average Time
		#	Standard	#	#	%	#	%	1	1
Minnesota	Anoka	1,740	1 in 60 miles or 60 mins	24	1,740	100.0	0	0.0	4.9	6.0
	Carver	795	1 in 60 miles or 60 mins	0	795	100.0	0	0.0	16.7	23.1
	Chisago	271	1 in 60 miles or 60 mins	79	271	100.0	0	0.0	11.3	12.3
	Dakota	1,818	1 in 60 miles or 60 mins	85	1,818	100.0	0	0.0	7.7	9.9
	Hennepin	5,098	1 in 60 miles or 60 mins	400	5,098	100.0	0	0.0	4.1	6.6
	Isanti	226	1 in 60 miles or 60 mins	0	226	100.0	0	0.0	17.2	18.8
	Ramsey	2,586	1 in 60 miles or 60 mins	99	2,586	100.0	0	0.0	2.9	4.8
	Sherburne	498	1 in 60 miles or 60 mins	74	498	100.0	0	0.0	9.0	9.9
	Washington	1,030	1 in 60 miles or 60 mins	23	1,030	100.0	0	0.0	6.7	8.1
Grand Totals		14,062	1 in 60 miles or 60 mins	784	14,062	100.0	0	0.0	5.9	8.1

Radiology and Nuclear Medicine/Bold by M Health Fairview and Medica/MNN017

July 2, 2024

Created by...
Medica

Bold by M Health Fairview and Medica MNN017 Radiology and Nuclear Medicine

433 providers at 43 locations

■ All providers

Radiology and Nuclear Medicine

Employee Group

National Proxy Census (Bold by M Health Fairview and Medica MNN017)

Provider Group

Bold by M Health Fairview and Medica MNN017 Radiology and Nuclear Medicine (Medica Regional Service Area)

14,062 eligible locations

◆ With access (14,062)

● Without access (0)

The Access Standard is defined as (National Proxy Census (Bold by M Health Fairview and Medica MNN017)) eligibles accessing:

1 (Bold by M Health Fairview and Medica MNN017 Radiology and Nuclear Medicine (Medica Regional Service Area)) provider in 60 miles or 60 minutes

Service Areas

□ Bold by M Health Fairview and Medica MNN017

17.50 miles

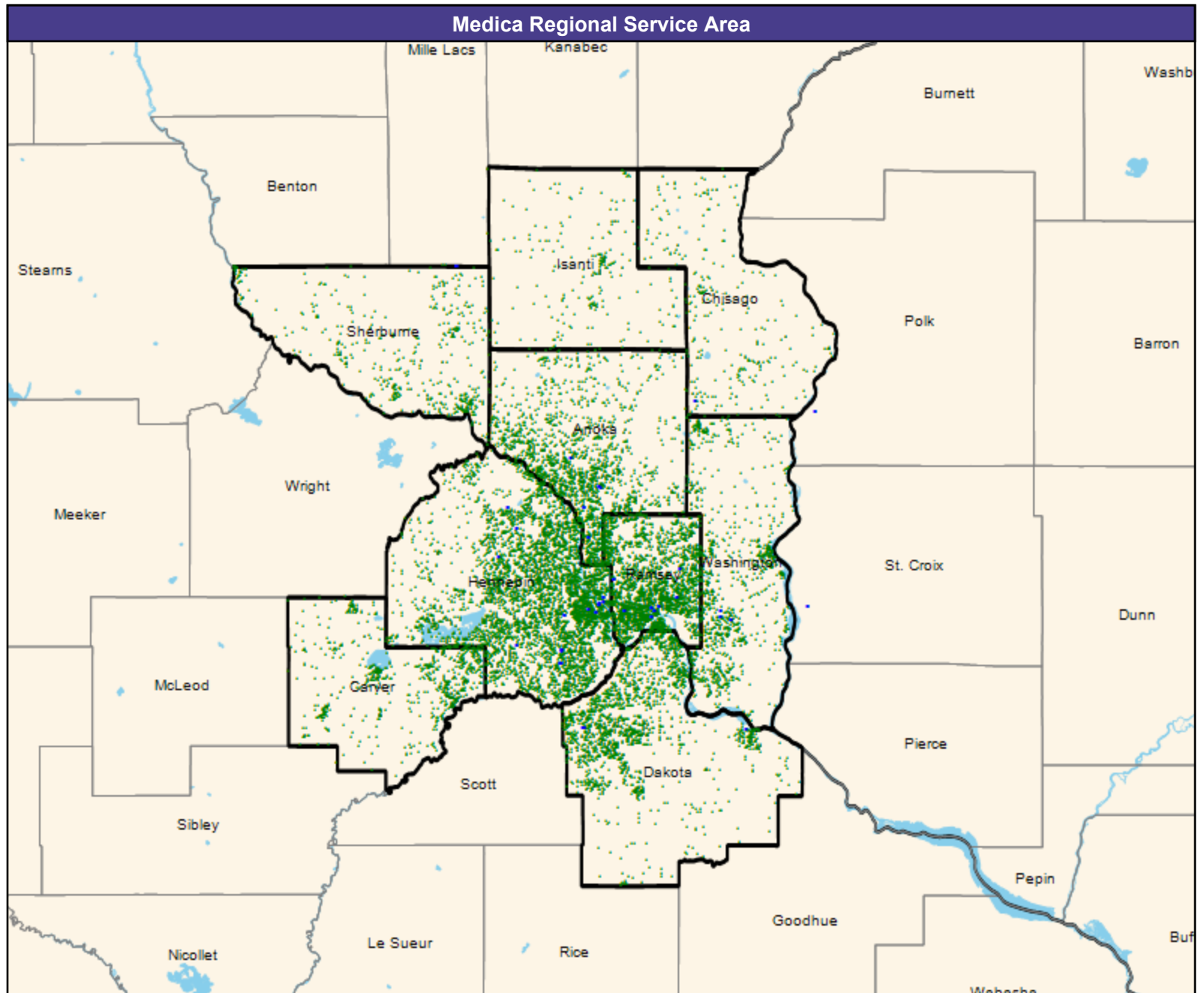

Access Detail By County

July 2, 2024

Created by...
Medica

Access Analysis
Radiology and Nuclear Medicine

Eligible / Provider Groups
National Proxy Census (Bold by M Health Fairview and Medica MNNO17)
Bold by M Health Fairview and Medica MNNO17 Radiology and Nuclear Medicine (Medica Regional Service Area)

All Eligibles										
State Name	County	Eligible	Provider	Counts	With Access		Without Access		Average Distance	Average Time
		#	Standard	#	#	%	#	%	1	1
Minnesota	Anoka	1,740	1 in 60 miles or 60 mins	515	1,740	100.0	0	0.0	5.1	6.2
	Carver	795	1 in 60 miles or 60 mins	0	795	100.0	0	0.0	16.8	23.1
	Chisago	271	1 in 60 miles or 60 mins	384	271	100.0	0	0.0	13.7	14.9
	Dakota	1,818	1 in 60 miles or 60 mins	1,400	1,818	100.0	0	0.0	6.7	8.9
	Hennepin	5,098	1 in 60 miles or 60 mins	4,798	5,098	100.0	0	0.0	4.1	6.4
	Isanti	226	1 in 60 miles or 60 mins	0	226	100.0	0	0.0	17.3	18.8
	Ramsey	2,586	1 in 60 miles or 60 mins	2,442	2,586	100.0	0	0.0	2.7	4.2
	Sherburne	498	1 in 60 miles or 60 mins	339	498	100.0	0	0.0	16.4	18.1
	Washington	1,030	1 in 60 miles or 60 mins	148	1,030	100.0	0	0.0	6.5	7.7
Grand Totals		14,062	1 in 60 miles or 60 mins	10,026	14,062	100.0	0	0.0	6.0	8.1

Reconstructive Surgery/Bold by M Health Fairview and Medica/MNN017

July 2, 2024

Created by...
Medica

Bold by M Health Fairview and Medica MNN017 Reconstructive Surgery

21 providers at 19 locations

■ All providers

Reconstructive Surgery

Employee Group

National Proxy Census (Bold by M Health Fairview and Medica MNN017)

Provider Group

Bold by M Health Fairview and Medica MNN017 Reconstructive Surgery (Medica Regional Service Area)

14,062 eligible locations

◆ With access (14,062)

● Without access (0)

The Access Standard is defined as (National Proxy Census (Bold by M Health Fairview and Medica MNN017)) eligibles accessing:

1 (Bold by M Health Fairview and Medica MNN017 Reconstructive Surgery (Medica Regional Service Area)) provider in 60 miles or 60 minutes

Service Areas

□ Bold by M Health Fairview and Medica MNN017

17.50 miles

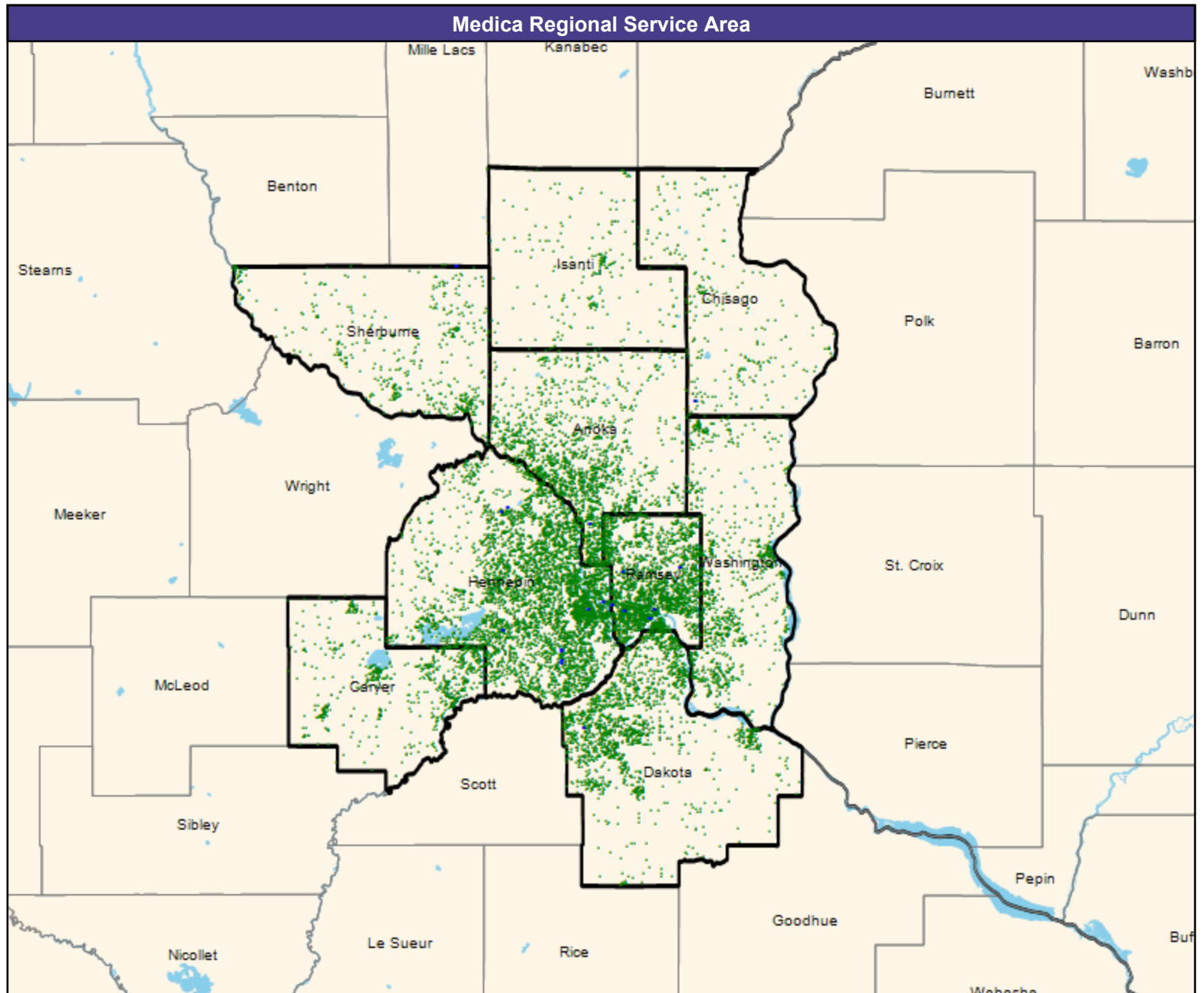

Rheumatology/Bold by M Health Fairview and Medica/MNN017

July 2, 2024

Created by...
Medica

Bold by M Health Fairview and Medica MNN017 Rheumatology

42 providers at 26 locations

■ All providers

Rheumatology

Employee Group

National Proxy Census (Bold by M Health Fairview and Medica MNN017)

Provider Group

Bold by M Health Fairview and Medica MNN017 Rheumatology (Medica Regional Service Area)

14,062 eligible locations

◆ With access (14,062)

● Without access (0)

The Access Standard is defined as (National Proxy Census (Bold by M Health Fairview and Medica MNN017)) eligibles accessing:

1 (Bold by M Health Fairview and Medica MNN017 Rheumatology (Medica Regional Service Area)) provider in 60 miles or 60 minutes

Service Areas

□ Bold by M Health Fairview and Medica MNN017

17.50 miles

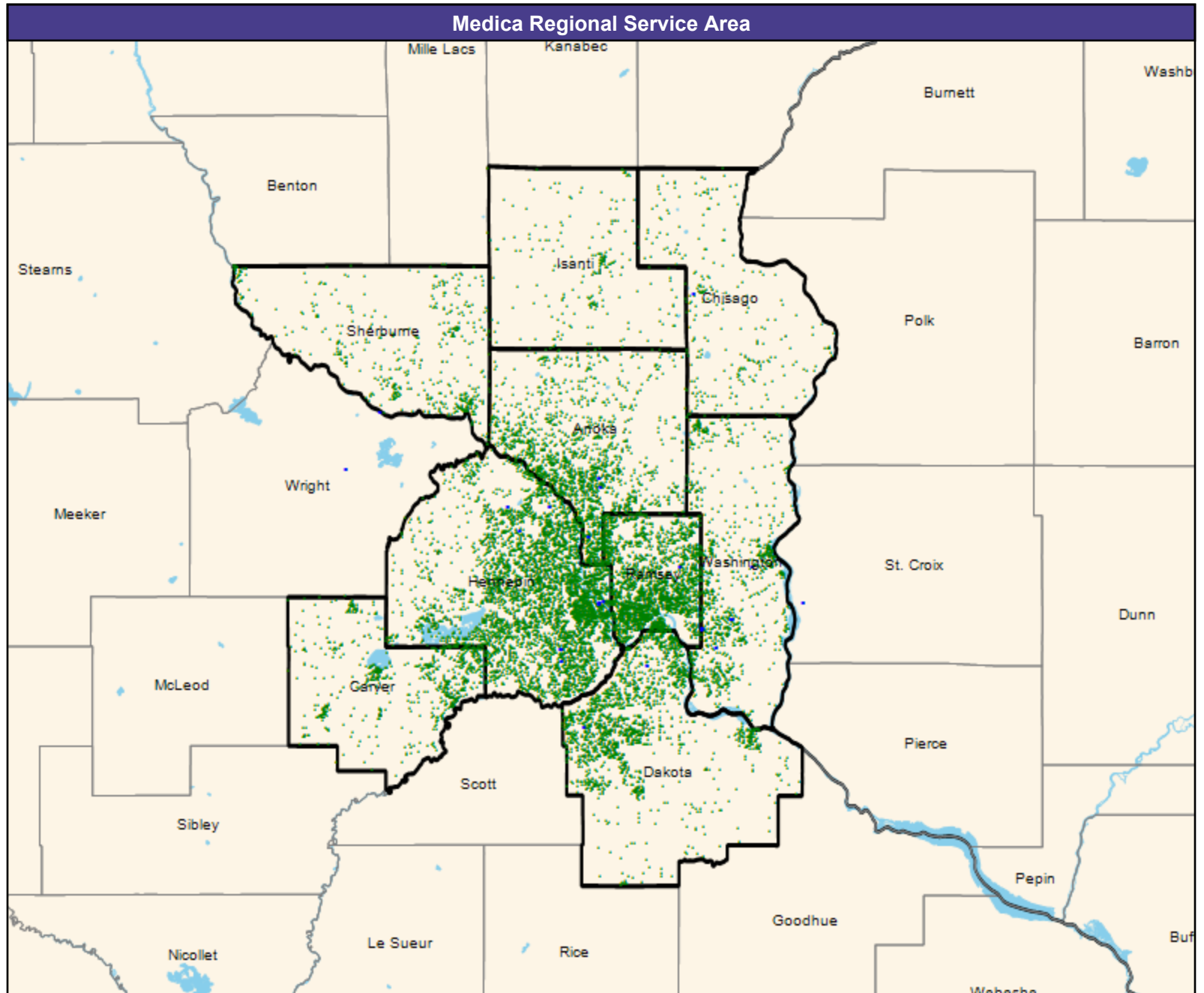

Substance Use Disorder (SUD) Outpatient/Bold by M Health Fairview and Medica/MNN017

July 2, 2024

Created by...
Medica

Bold by M Health Fairview and Medica
MNN017 Substance Use Disorder (SUD)
Outpatient

277 providers at 697 locations
■ All providers

Substance Use Disorder (SUD)
Outpatient

Employee Group
National Proxy Census (Bold by M
Health Fairview and Medica MNN017)

Provider Group
Bold by M Health Fairview and Medica
MNN017 Substance Use Disorder
(SUD) Outpatient (Medica Regional
Service Area)

14,062 eligible locations
◆ With access (14,062)
● Without access (0)

The Access Standard is defined as
(National Proxy Census (Bold by M
Health Fairview and Medica MNN017))
eligibles accessing:

1 (Bold by M Health Fairview and
Medica MNN017 Substance Use
Disorder (SUD) Outpatient (Medica
Regional Service Area)) provider in 60
miles or 60 minutes

Service Areas
□ Bold by M Health Fairview and
Medica MNN017

17.50 miles

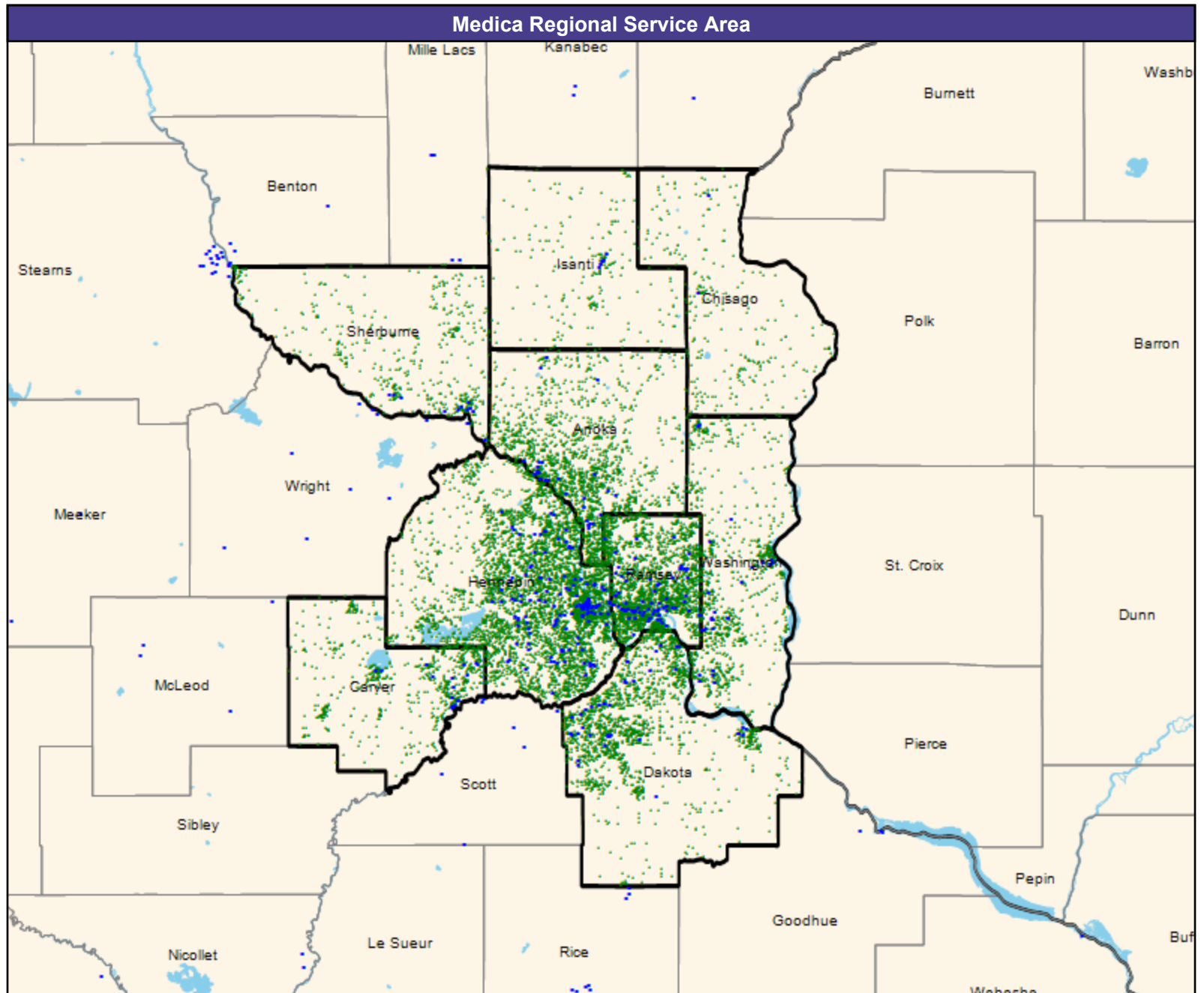

Substance Use Disorder (SUD) Inpatient/Bold by M Health Fairview and Medica/MNN017

July 2, 2024

Created by...
Medica

Bold by M Health Fairview and Medica
MNN017 Substance Use Disorder (SUD)
Inpatient

92 providers at 277 locations
■ All providers

Substance Use Disorder (SUD) Inpatient

Employee Group
National Proxy Census (Bold by M
Health Fairview and Medica MNN017)

Provider Group
Bold by M Health Fairview and Medica
MNN017 Substance Use Disorder
(SUD) Inpatient (Medica Regional
Service Area)

14,062 eligible locations
◆ With access (14,062)
● Without access (0)

The Access Standard is defined as
(National Proxy Census (Bold by M
Health Fairview and Medica MNN017))
eligibles accessing:

1 (Bold by M Health Fairview and
Medica MNN017 Substance Use
Disorder (SUD) Inpatient (Medica
Regional Service Area)) provider in 60
miles or 60 minutes

Service Areas

□ Bold by M Health Fairview and
Medica MNN017

17.50 miles

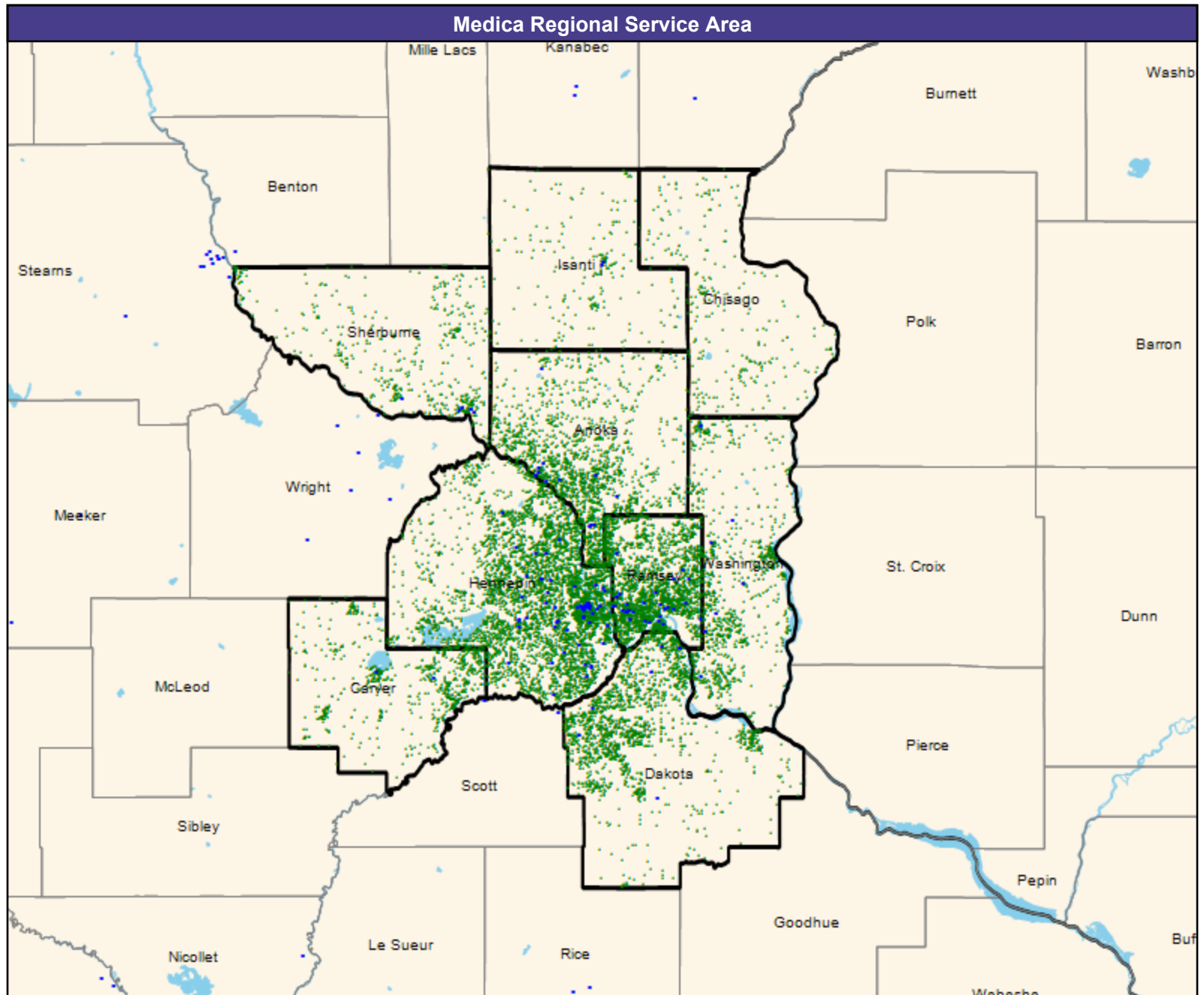

Thoracic Surgery/Bold by M Health Fairview and Medica/MNN017

July 2, 2024

Created by...
Medica

Bold by M Health Fairview and Medica MNN017 Thoracic Surgery

34 providers at 34 locations

- All providers

Thoracic Surgery

Employee Group

National Proxy Census (Bold by M Health Fairview and Medica MNN017)

Provider Group

Bold by M Health Fairview and Medica MNN017 Thoracic Surgery (Medica Regional Service Area)

14,062 eligible locations

- ◆ With access (14,062)
- Without access (0)

The Access Standard is defined as (National Proxy Census (Bold by M Health Fairview and Medica MNN017)) eligibles accessing:

1 (Bold by M Health Fairview and Medica MNN017 Thoracic Surgery (Medica Regional Service Area)) provider in 60 miles or 60 minutes

Service Areas

- Bold by M Health Fairview and Medica MNN017

17.50 miles

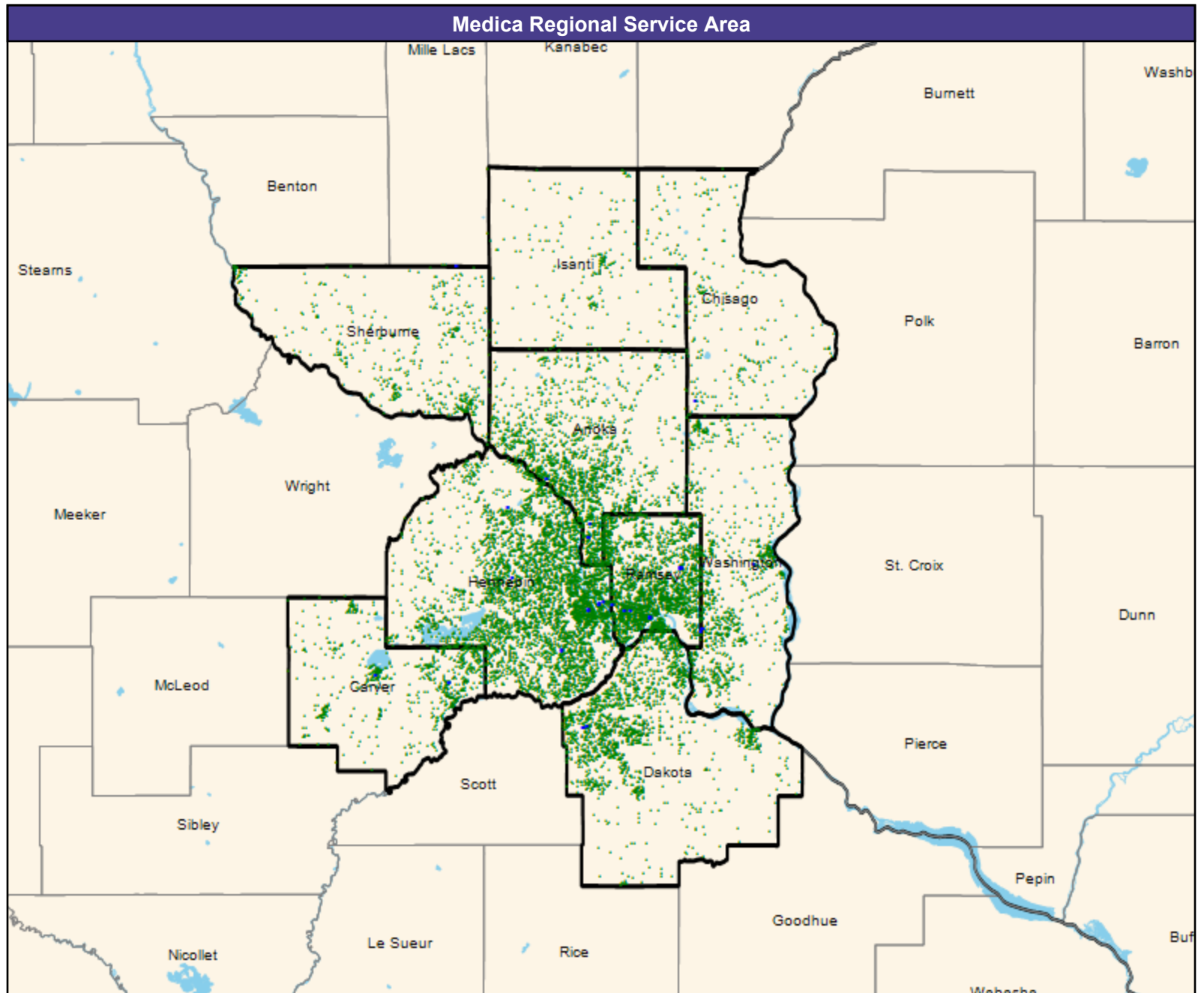

Access Detail By County

July 2, 2024

Created by...
Medica

Access Analysis
Thoracic Surgery

Eligible / Provider Groups
National Proxy Census (Bold by M
Health Fairview and Medica MNNO17)
Bold by M Health Fairview and
Medica MNNO17 Thoracic Surgery
(Medica Regional Service Area)

All Eligibles										
State Name	County	Eligible	Provider	Counts	With Access		Without Access		Average Distance	Average Time
		#	Standard	#	#	%	#	%	1	1
Minnesota	Anoka	1,740	1 in 60 miles or 60 mins	9	1,740	100.0	0	0.0	6.5	8.4
	Carver	795	1 in 60 miles or 60 mins	6	795	100.0	0	0.0	5.5	6.1
	Chisago	271	1 in 60 miles or 60 mins	2	271	100.0	0	0.0	14.9	16.2
	Dakota	1,818	1 in 60 miles or 60 mins	7	1,818	100.0	0	0.0	7.8	10.1
	Hennepin	5,098	1 in 60 miles or 60 mins	116	5,098	100.0	0	0.0	4.5	7.0
	Isanti	226	1 in 60 miles or 60 mins	0	226	100.0	0	0.0	17.5	19.1
	Ramsey	2,586	1 in 60 miles or 60 mins	36	2,586	100.0	0	0.0	3.0	5.0
	Sherburne	498	1 in 60 miles or 60 mins	1	498	100.0	0	0.0	16.4	18.1
	Washington	1,030	1 in 60 miles or 60 mins	6	1,030	100.0	0	0.0	5.7	6.9
	Grand Totals		14,062	1 in 60 miles or 60 mins	183	14,062	100.0	0	0.0	5.9

Urology/Bold by M Health Fairview and Medica/MNN017

July 2, 2024

Created by...
Medica

Bold by M Health Fairview and Medica
MNN017 Urology

109 providers at 42 locations
■ All providers

Urology

Employee Group

National Proxy Census (Bold by M
Health Fairview and Medica MNN017)

Provider Group

Bold by M Health Fairview and Medica
MNN017 Urology (Medica Regional
Service Area)

14,062 eligible locations
◆ With access (14,062)
● Without access (0)

The Access Standard is defined as
(National Proxy Census (Bold by M
Health Fairview and Medica MNN017))
eligibles accessing:

1 (Bold by M Health Fairview and
Medica MNN017 Urology (Medica
Regional Service Area)) provider in 60
miles or 60 minutes

Service Areas

□ Bold by M Health Fairview and
Medica MNN017

17.50 miles

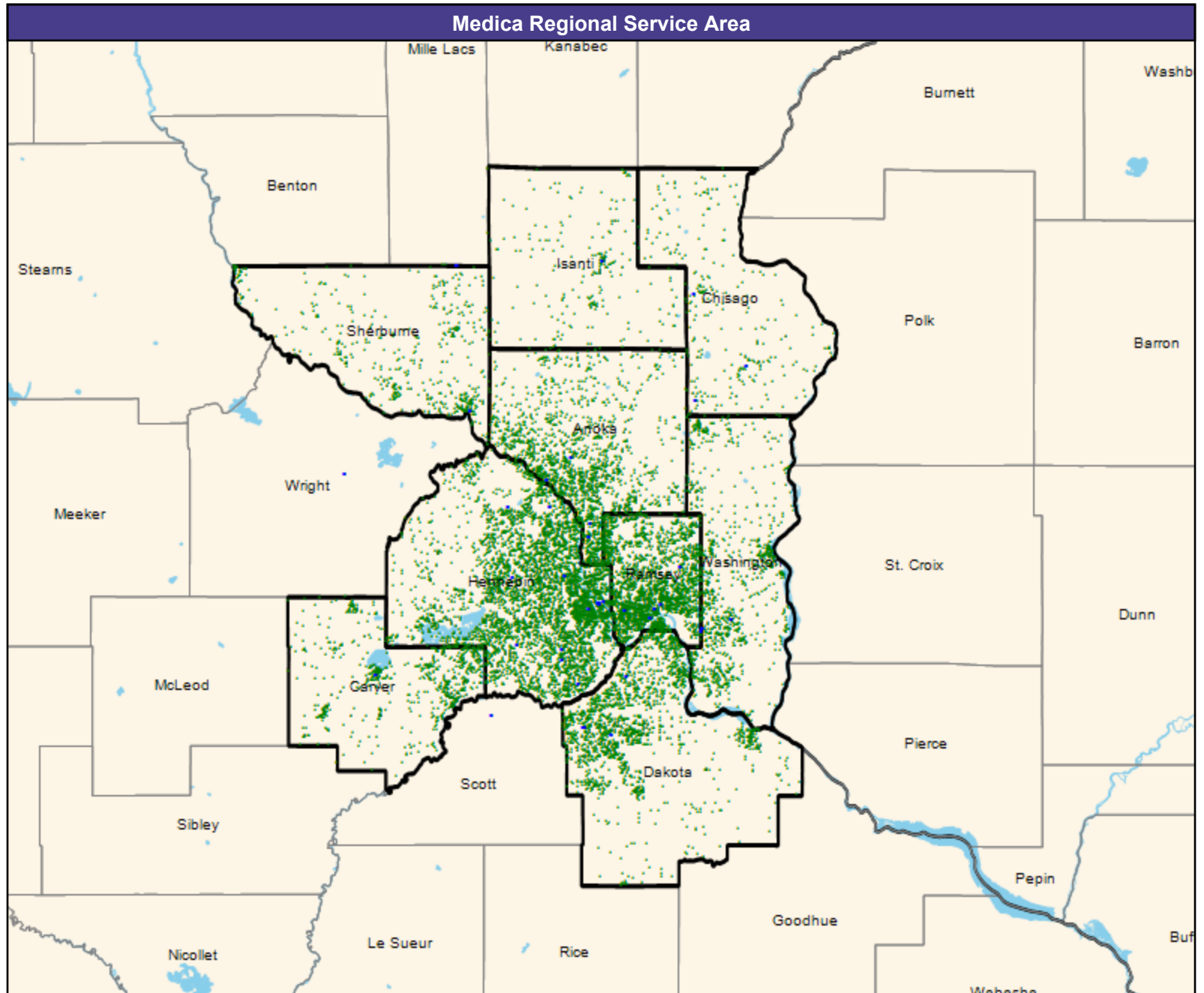

Access Detail By County

July 2, 2024

Created by...
Medica

Access Analysis
Urology
Eligible / Provider Groups
National Proxy Census (Bold by M Health Fairview and Medica MNNO17)
Bold by M Health Fairview and Medica MNNO17 Urology (Medica Regional Service Area)

All Eligibles										
State Name	County	Eligible	Provider	Counts	With Access		Without Access		Average Distance	Average Time
		#	Standard	#	#	%	#	%	1	1
Minnesota	Anoka	1,740	1 in 60 miles or 60 mins	27	1,740	100.0	0	0.0	5.1	6.5
	Carver	795	1 in 60 miles or 60 mins	6	795	100.0	0	0.0	7.4	8.6
	Chisago	271	1 in 60 miles or 60 mins	20	271	100.0	0	0.0	6.3	6.8
	Dakota	1,818	1 in 60 miles or 60 mins	13	1,818	100.0	0	0.0	5.8	7.7
	Hennepin	5,098	1 in 60 miles or 60 mins	186	5,098	100.0	0	0.0	3.6	5.7
	Isanti	226	1 in 60 miles or 60 mins	4	226	100.0	0	0.0	6.9	7.5
	Ramsey	2,586	1 in 60 miles or 60 mins	70	2,586	100.0	0	0.0	2.9	4.7
	Sherburne	498	1 in 60 miles or 60 mins	4	498	100.0	0	0.0	10.2	11.1
	Washington	1,030	1 in 60 miles or 60 mins	42	1,030	100.0	0	0.0	6.9	8.4
Grand Totals		14,062	1 in 60 miles or 60 mins	372	14,062	100.0	0	0.0	4.8	6.5

Vascular Surgery/Bold by M Health Fairview and Medica/MNN017

July 2, 2024

Created by...
Medica

Bold by M Health Fairview and Medica
MNN017 Vascular Surgery

13 providers at 17 locations

- All providers

Vascular Surgery

Employee Group

National Proxy Census (Bold by M
Health Fairview and Medica MNN017)

Provider Group

Bold by M Health Fairview and Medica
MNN017 Vascular Surgery (Medica
Regional Service Area)

14,062 eligible locations

- ◆ With access (14,062)
- Without access (0)

The Access Standard is defined as
(National Proxy Census (Bold by M
Health Fairview and Medica MNN017))
eligibles accessing:

1 (Bold by M Health Fairview and
Medica MNN017 Vascular Surgery
(Medica Regional Service Area))
provider in 60 miles or 60 minutes

Service Areas

- Bold by M Health Fairview and
Medica MNN017

17.50 miles

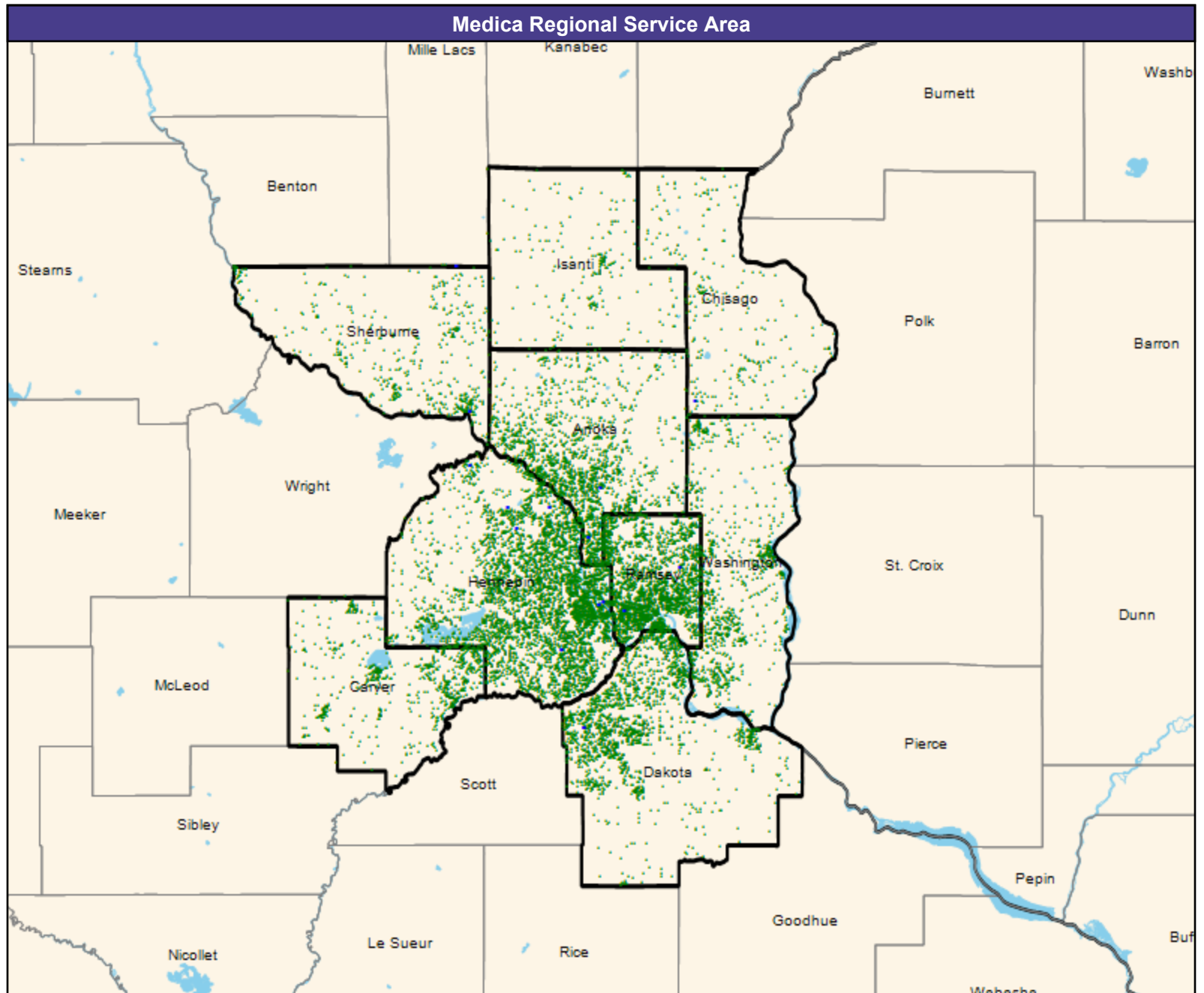

Access Detail By County

July 2, 2024

Created by...
Medica

Access Analysis
Vascular Surgery

Eligible / Provider Groups
National Proxy Census (Bold by M
Health Fairview and Medica MNNO17)
Bold by M Health Fairview and
Medica MNNO17 Vascular Surgery
(Medica Regional Service Area)

All Eligibles										
State Name	County	Eligible	Provider	Counts	With Access		Without Access		Average Distance	Average Time
		#	Standard	#	#	%	#	%	1	1
Minnesota	Anoka	1,740	1 in 60 miles or 60 mins	12	1,740	100.0	0	0.0	5.9	7.4
	Carver	795	1 in 60 miles or 60 mins	0	795	100.0	0	0.0	20.9	27.7
	Chisago	271	1 in 60 miles or 60 mins	7	271	100.0	0	0.0	14.9	16.2
	Dakota	1,818	1 in 60 miles or 60 mins	13	1,818	100.0	0	0.0	9.2	11.9
	Hennepin	5,098	1 in 60 miles or 60 mins	47	5,098	100.0	0	0.0	5.8	9.3
	Isanti	226	1 in 60 miles or 60 mins	0	226	100.0	0	0.0	17.5	19.0
	Ramsey	2,586	1 in 60 miles or 60 mins	11	2,586	100.0	0	0.0	4.1	6.6
	Sherburne	498	1 in 60 miles or 60 mins	5	498	100.0	0	0.0	10.7	11.6
	Washington	1,030	1 in 60 miles or 60 mins	0	1,030	100.0	0	0.0	11.7	14.7
Grand Totals		14,062	1 in 60 miles or 60 mins	95	14,062	100.0	0	0.0	7.8	10.7

Home Health/Bold by M Health Fairview and Medica/MNN017

July 2, 2024

Bold by M Health Fairview and Medica MNN017 Home Health Care Agency

5 providers at 9 locations

■ All providers

Service Areas

■ Bold by M Health Fairview and Medica MNN017 - Home Health

□ Bold by M Health Fairview and Medica MNN017

17.50 miles

