

# Service Area/TieredChoice Network/MNN006

May 14, 2024

Created by...  
HealthPartners

**Service Areas**

TieredChoice

21.57 miles

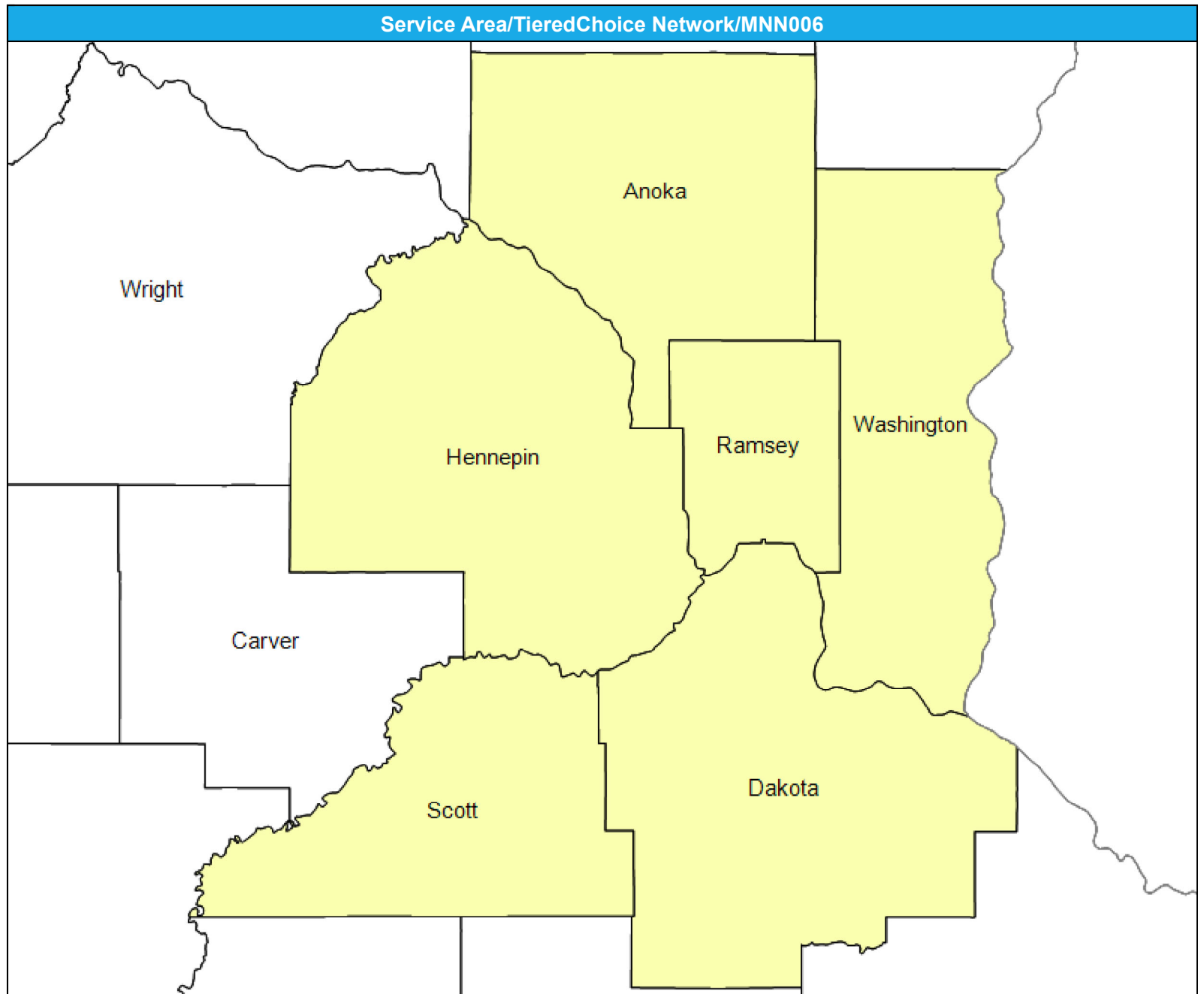

# General Hospital Facilities/TieredChoice/MNN006

May 14, 2024

Created by...  
**HealthPartners**

### Hospitals

932 providers at 449 locations

- ◆ All providers

### Hospitals

Employee Group  
National Proxy Census  
(TieredChoice)

Provider Group  
Hospitals

12,873 eligible locations

- With access (12,873)
- Without access (0)

The Access Standard is defined as (National Proxy Census (TieredChoice)) eligibles accessing:

- 1 (Hospitals) provider in 30 miles or 30 minutes

### Service Areas

- TieredChoice

21.57 miles

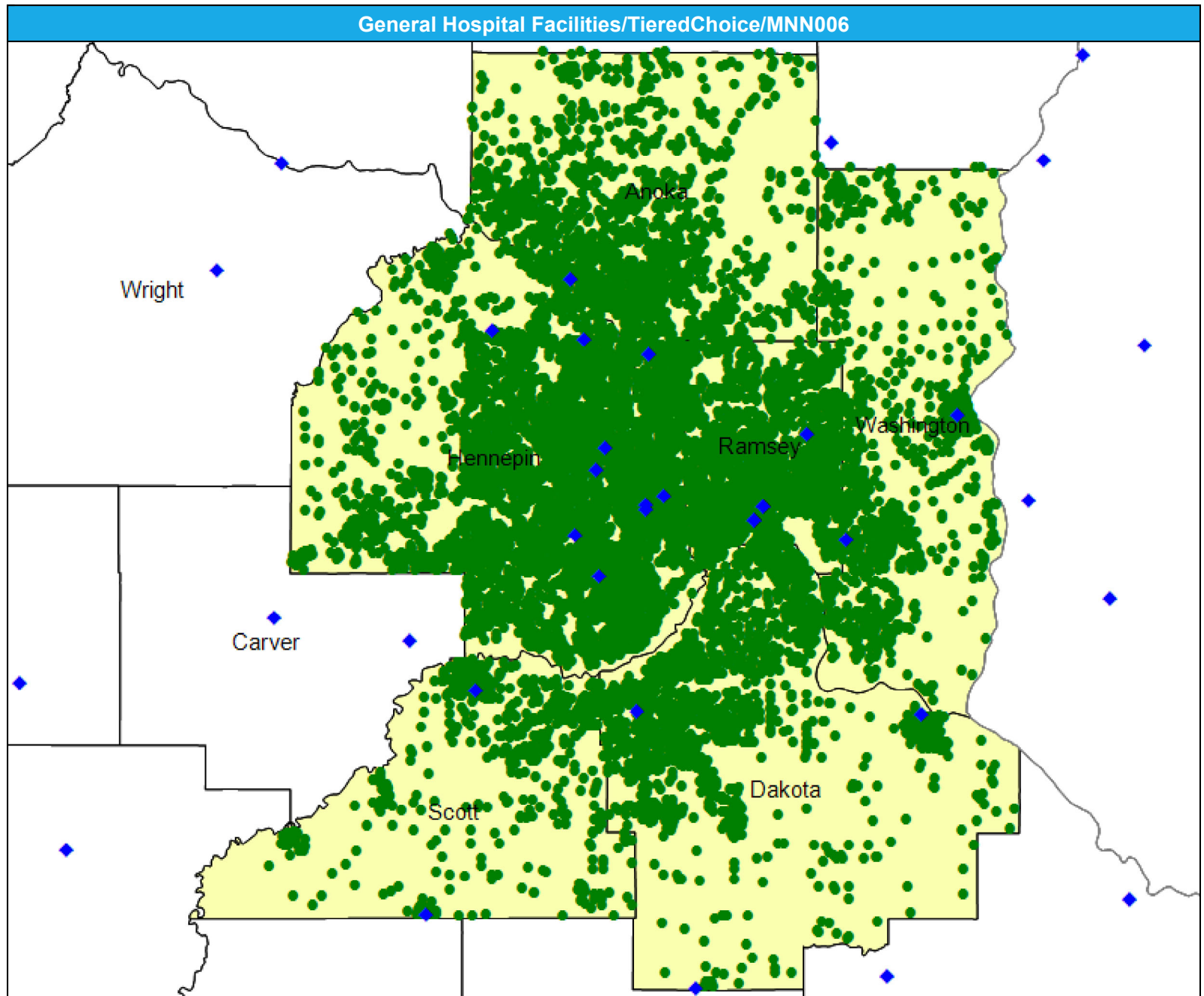



# Emergency Medicine Providers/TieredChoice/MNN006

May 14, 2024

Created by...  
**HealthPartners**

### Emergency Medicine Providers

2,247 providers at 484 locations

- ◆ All providers

### Emergency Medicine Providers

Employee Group

National Proxy Census  
(TieredChoice)

Provider Group

Emergency Medicine Providers

12,873 eligible locations

- With access (12,873)
- Without access (0)

The Access Standard is defined as (National Proxy Census (TieredChoice)) eligibles accessing:

- 1 (Emergency Medicine Providers) provider in 30 miles or 30 minutes

### Service Areas

- TieredChoice

21.57 miles

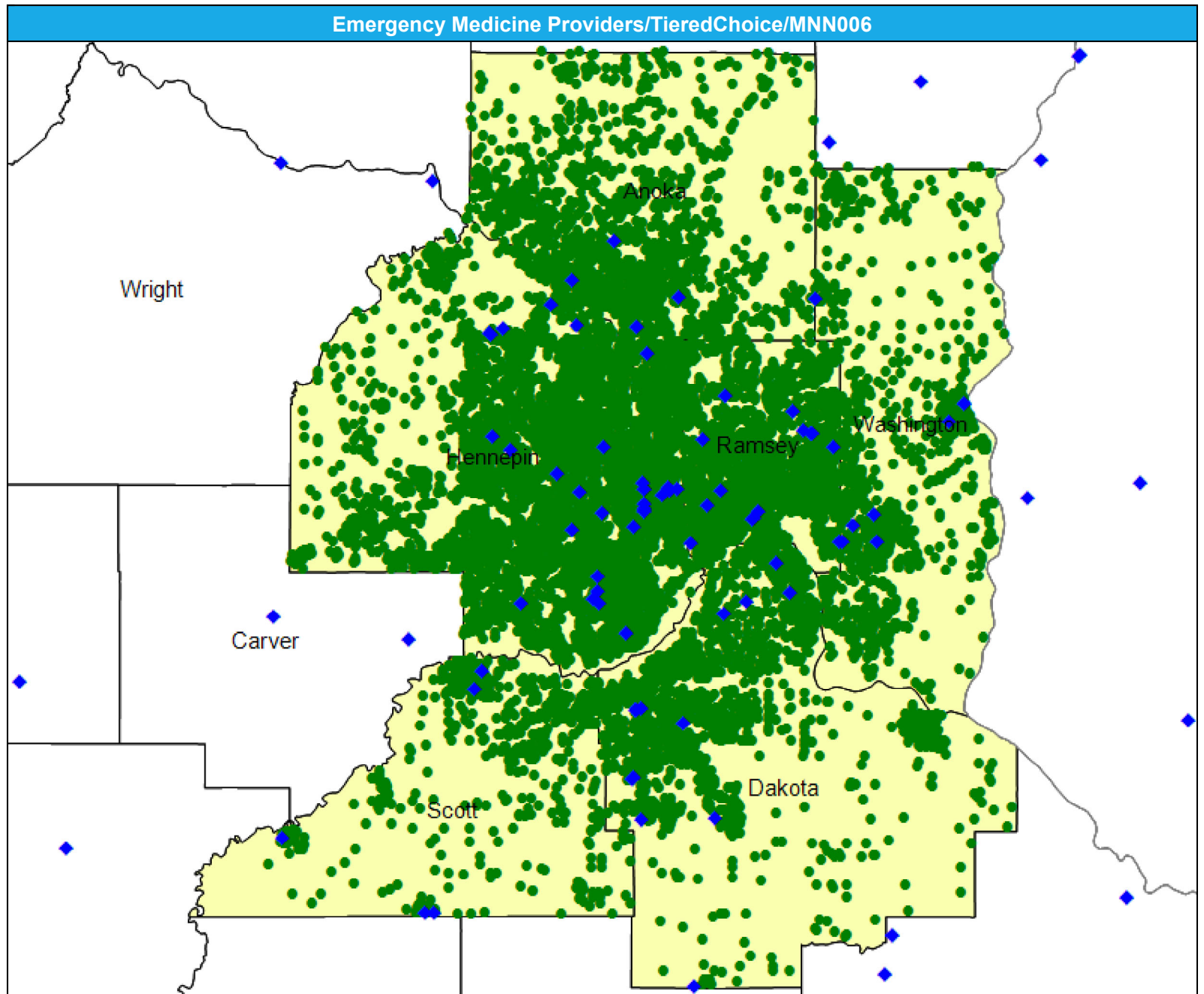





# Primary Care Providers/TieredChoice/MNN006

May 15, 2024

Created by...  
**HealthPartners**

### Primary Care Providers

605 providers at 156 locations

- ◆ All providers

### Primary Care Providers

Employee Group  
National Proxy Census  
(TieredChoice)

Provider Group  
Primary Care Providers

12,873 eligible locations

- With access (12,873)
- Without access (0)

The Access Standard is defined as (National Proxy Census (TieredChoice)) eligibles accessing:

- 1 (Primary Care Providers) provider in 30 miles or 30 minutes

### Service Areas

- TieredChoice

21.57 miles

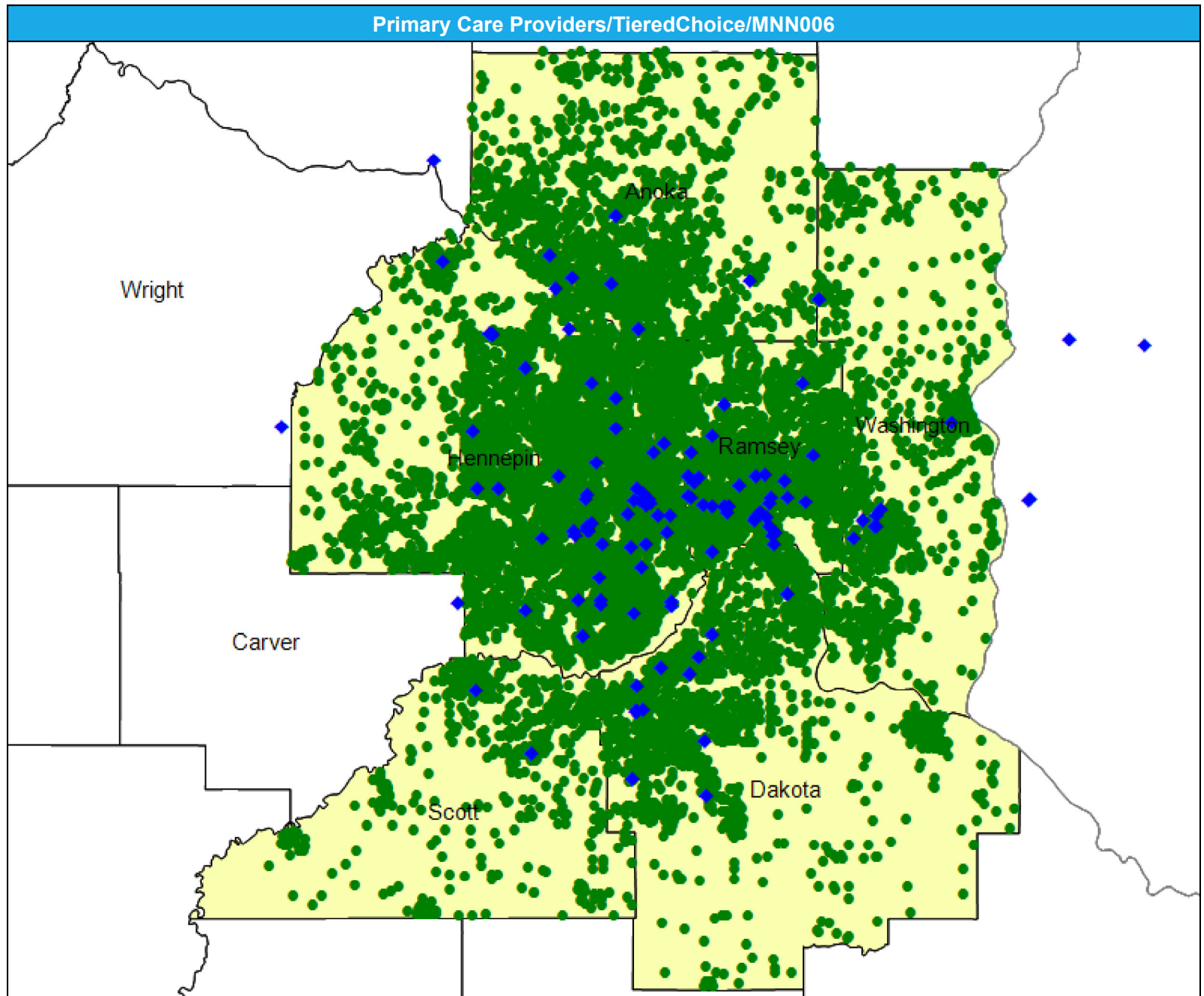

# Access Detail By County SSA

May 15, 2024

Created by...  
HealthPartners

**Access Analysis**  
Primary Care Providers

**Eligible / Provider Groups**  
National Proxy Census (TieredChoice)  
Primary Care Providers

<sup>1</sup> The Access Standard is defined as (National Proxy Census (TieredChoice)) eligibles accessing:  
1 (Primary Care Providers) provider in 30 miles or 30 minutes

Primary Care Providers/TieredChoice/MNN006									
State Name	County	County SSA	Eligible	With Access <sup>1</sup>		Without Access <sup>1</sup>		Average Distance	Average Time
			#	#	%	#	%	1	1
Minnesota	Anoka	24010	1,740	1,740	100.0	0	0.0	4.2	5.2
	Dakota	24180	1,818	1,818	100.0	0	0.0	3.9	4.8
	Hennepin	24260	5,098	5,098	100.0	0	0.0	2.2	3.2
	Ramsey	24610	2,586	2,586	100.0	0	0.0	1.7	2.6
	Scott	24690	601	601	100.0	0	0.0	6.4	7.1
	Washington	24810	1,030	1,030	100.0	0	0.0	4.8	5.7
<b>Grand Totals</b>			<b>12,873</b>	<b>12,873</b>	<b>100.0</b>	<b>0</b>	<b>0.0</b>	<b>3.0</b>	<b>3.9</b>

# Mental Health Provider Prescribers/TieredChoice/MNN006

May 14, 2024

Created by...  
HealthPartners

### Mental Health Provider Prescribers

1,760 providers at 915 locations

◆ All providers

### Mental Health Provider Prescribers

Employee Group

National Proxy Census (TieredChoice)

Provider Group

Mental Health Provider Prescribers

12,873 eligible locations

● With access (12,873)

● Without access (0)

The Access Standard is defined as (National Proxy Census (TieredChoice)) eligibles accessing:

1 (Mental Health Provider Prescribers) provider in 30 miles or 30 minutes

### Service Areas

■ TieredChoice

21.57 miles

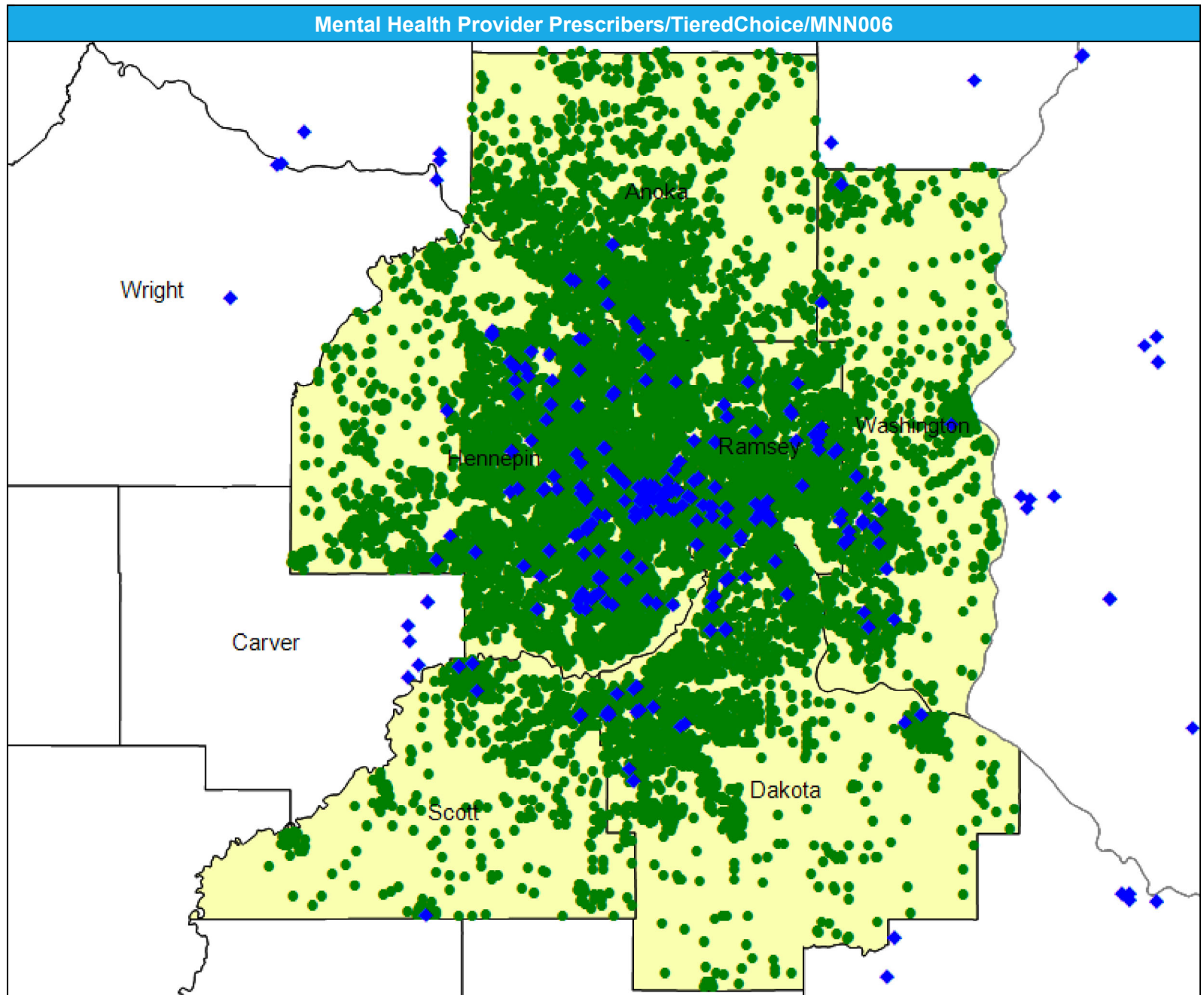





# MH Provider Prescribers: Child and Adolescent Psychiatrist/TieredChoice/MNN006

May 14, 2024

Created by...  
**HealthPartners**

### Child and Adolescent Psychiatrist

62 providers at 194 locations

◆ All providers

### Child and Adolescent Psychiatrist

Employee Group

National Proxy Census  
(TieredChoice)

Provider Group

Child and Adolescent  
Psychiatrist

12,873 eligible locations

● With access (12,873)

● Without access (0)

The Access Standard is defined as (National Proxy Census (TieredChoice)) eligibles accessing:

1 (Child and Adolescent Psychiatrist) provider in 30 miles or 30 minutes

### Service Areas

■ TieredChoice

21.57 miles

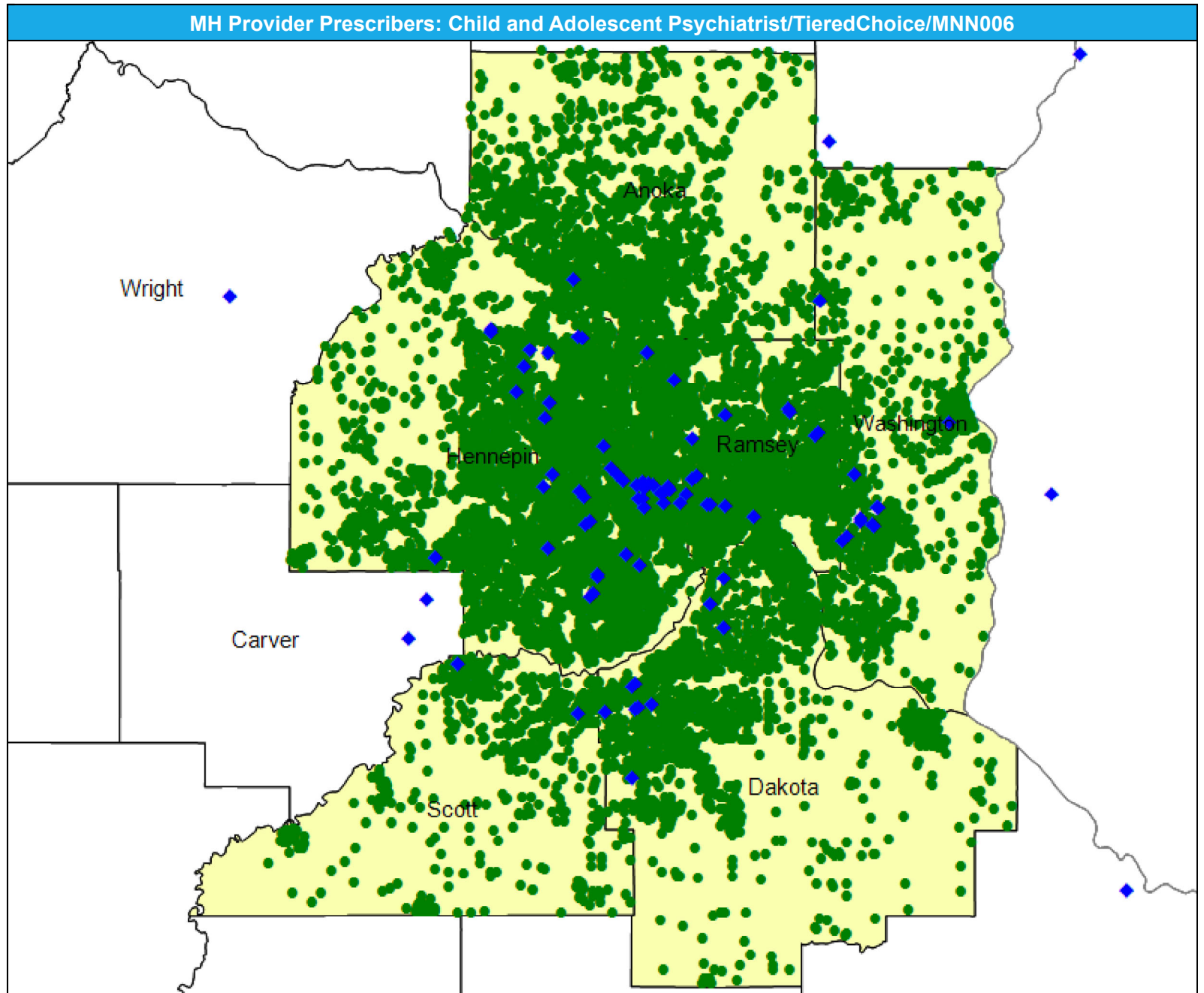

# Access Detail By County SSA

May 14, 2024

Created by...  
HealthPartners

**Access Analysis**  
Child and Adolescent Psychiatrist

**Eligible / Provider Groups**  
National Proxy Census (TieredChoice)  
Child and Adolescent Psychiatrist

<sup>1</sup> The Access Standard is defined as (National Proxy Census (TieredChoice)) eligibles accessing:  
1 (Child and Adolescent Psychiatrist) provider in 30 miles or 30 minutes

MH Provider Prescribers: Child and Adolescent Psychiatrist/TieredChoice Network/MNN006									
State Name	County	County SSA	Eligible	With Access <sup>1</sup>		Without Access <sup>1</sup>		Average Distance	Average Time
			#	#	%	#	%	1	1
Minnesota	Anoka	24010	1,740	1,740	100.0	0	0.0	6.2	7.9
	Dakota	24180	1,818	1,818	100.0	0	0.0	5.6	6.8
	Hennepin	24260	5,098	5,098	100.0	0	0.0	2.8	4.1
	Ramsey	24610	2,586	2,586	100.0	0	0.0	2.3	3.7
	Scott	24690	601	601	100.0	0	0.0	6.9	7.7
	Washington	24810	1,030	1,030	100.0	0	0.0	4.3	5.2
<b>Grand Totals</b>			<b>12,873</b>	<b>12,873</b>	<b>100.0</b>	<b>0</b>	<b>0.0</b>	<b>3.9</b>	<b>5.2</b>

# Mental Health Provider Prescribers: Psychiatrists/TieredChoice/MNN006

May 14, 2024

Created by...  
HealthPartners

### Psychiatrists

1,206 providers at 905 locations

◆ All providers

### Psychiatrists

Employee Group  
National Proxy Census  
(TieredChoice)

Provider Group  
Psychiatrists

12,873 eligible locations

● With access (12,873)

● Without access (0)

The Access Standard is defined as (National Proxy Census (TieredChoice)) eligibles accessing:

1 (Psychiatrists) provider in 30 miles or 30 minutes

### Service Areas

■ TieredChoice

21.57 miles

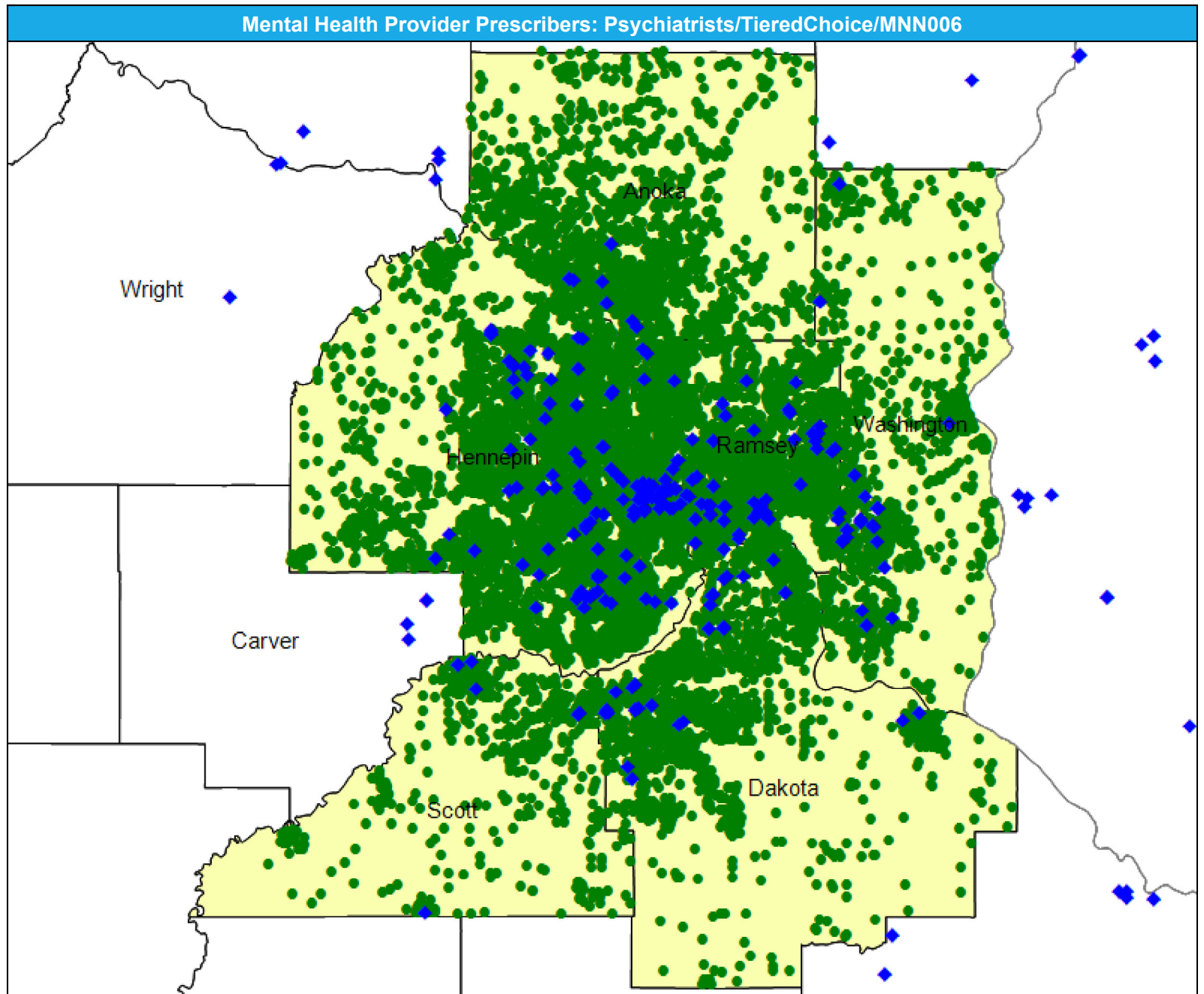



# MH Provider Prescribers: Mental Health Clinical Nurse Specialist/TieredChoice/MNN006

May 14, 2024

Created by...  
**HealthPartners**

### Mental Health Clinical Nurse Specialist

57 providers at 119 locations  
◆ All providers

### Mental Health Clinical Nurse Specialist

Employee Group  
National Proxy Census  
(TieredChoice)

Provider Group  
Mental Health Clinical Nurse  
Specialist

12,873 eligible locations  
● With access (12,873)  
● Without access (0)

The Access Standard is defined as (National Proxy Census (TieredChoice)) eligibles accessing:

1 (Mental Health Clinical Nurse Specialist) provider in 30 miles or 30 minutes

### Service Areas

■ TieredChoice

21.57 miles

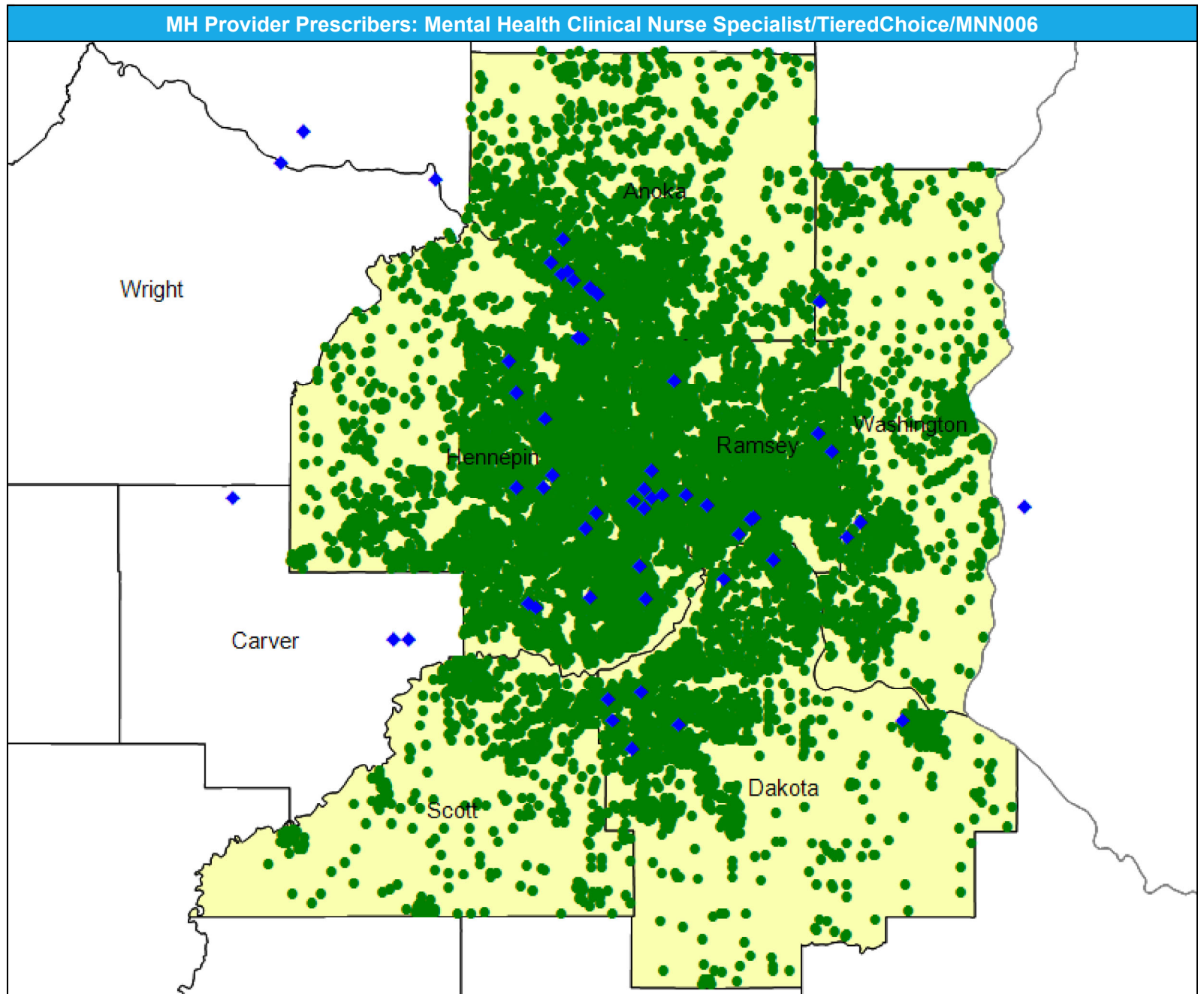





# Mental Health Providers/TieredChoice Network/MNN006

May 14, 2024

Created by...  
**HealthPartners**

### Mental Health Providers

19,138 providers at 4,886 locations

◆ All providers

### Mental Health Providers

Employee Group  
National Proxy Census  
(TieredChoice)

Provider Group  
Mental Health Providers

12,873 eligible locations

● With access (12,873)

● Without access (0)

The Access Standard is defined as (National Proxy Census (TieredChoice)) eligibles accessing:

1 (Mental Health Providers) provider in 30 miles or 30 minutes

### Service Areas

■ TieredChoice

21.57 miles

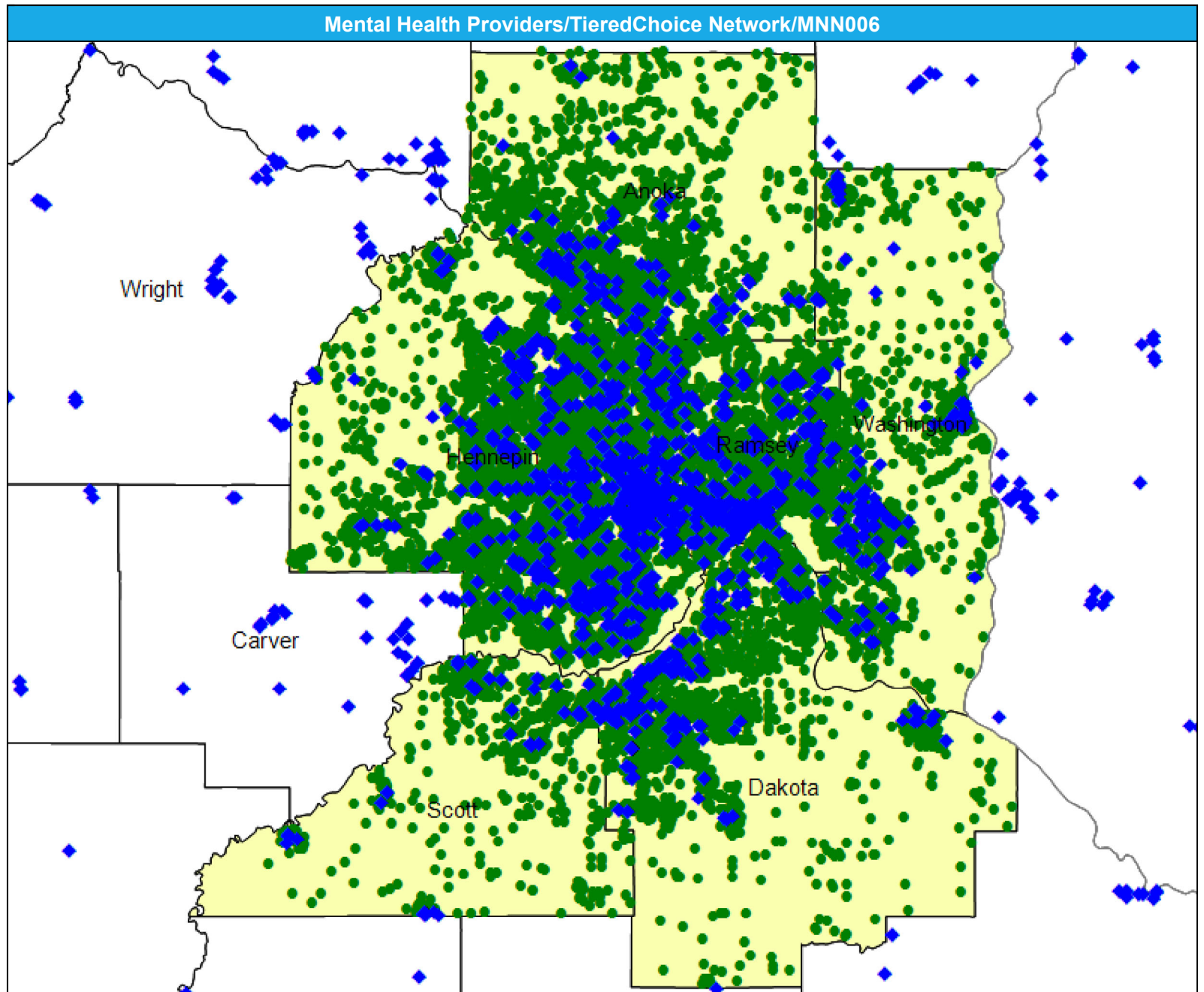



# MH Providers Licensed Child and Adolescent Psychologists: LP/TieredChoice/MNN006

May 14, 2024

Created by...  
**HealthPartners**

### Licensed Child and Adolescent Psychologists: LP

348 providers at 432 locations  
◆ All providers

### Licensed Child and Adolescent Psychologists: LP

Employee Group  
National Proxy Census  
(TieredChoice)

Provider Group  
Licensed Child and Adolescent  
Psychologists: LP

12,873 eligible locations  
● With access (12,873)  
● Without access (0)

The Access Standard is defined as (National Proxy Census (TieredChoice)) eligibles accessing:

1 (Licensed Child and Adolescent Psychologists: LP) provider in 30 miles or 30 minutes

Service Areas  
■ TieredChoice

21.57 miles

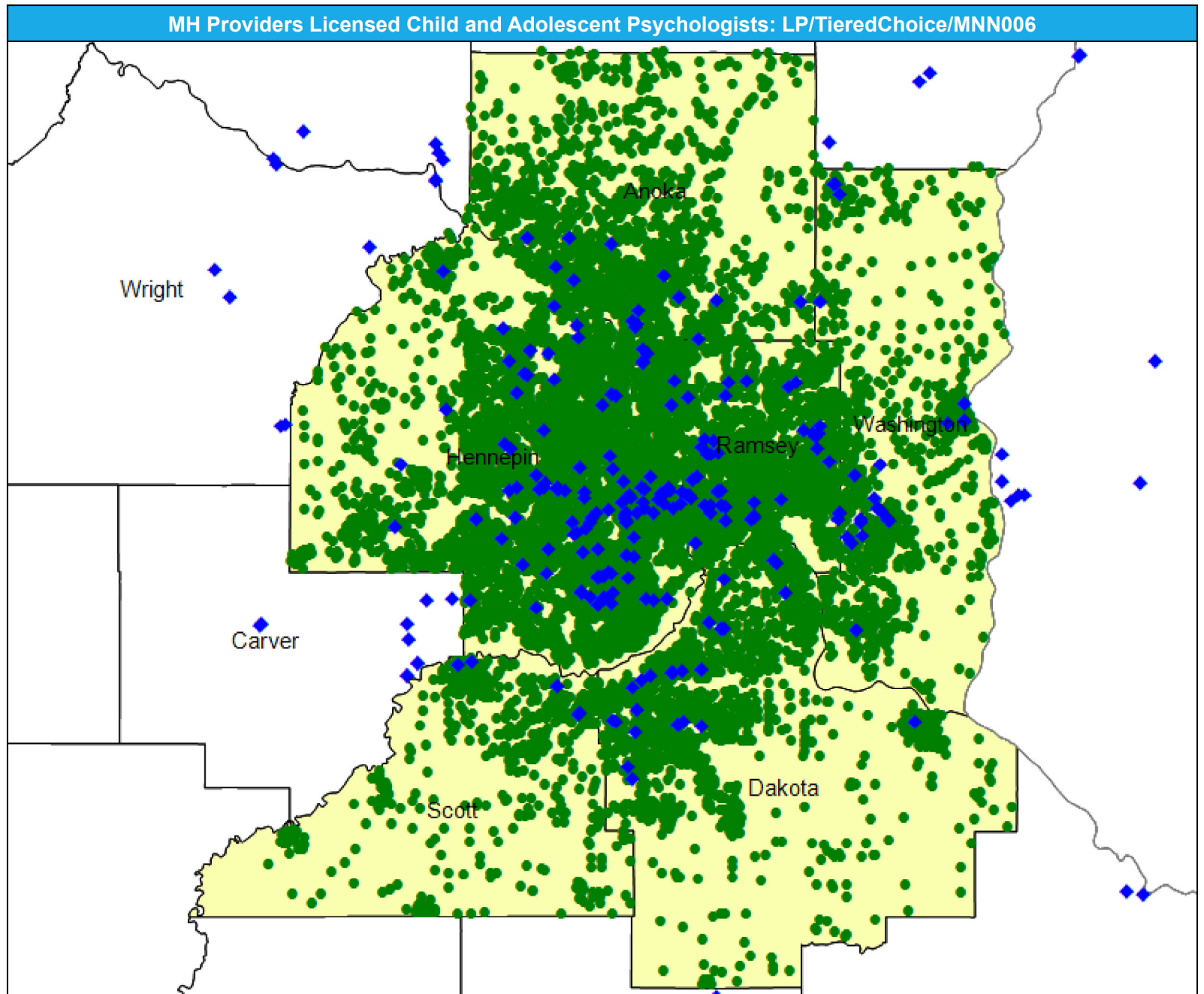

# Access Detail By County SSA

May 14, 2024

Created by...  
HealthPartners

**Access Analysis**  
Licensed Child and Adolescent  
Psychologists: LP

**Eligible / Provider Groups**  
National Proxy Census  
(TieredChoice)  
Licensed Child and  
Adolescent Psychologists: LP

<sup>1</sup> The Access Standard is defined  
as (National Proxy Census  
(TieredChoice)) eligibles  
accessing:  
1 (Licensed Child and  
Adolescent Psychologists: LP)  
provider in 30 miles or 30  
minutes

Mental Health Providers Licensed Child and Adolescent Psychologists: LP/TieredChoice/MNN006									
State Name	County	County SSA	Eligible	With Access <sup>1</sup>		Without Access <sup>1</sup>		Average Distance	Average Time
			#	#	%	#	%	1	1
Minnesota	Anoka	24010	1,740	1,740	100.0	0	0.0	3.2	3.9
	Dakota	24180	1,818	1,818	100.0	0	0.0	2.7	3.4
	Hennepin	24260	5,098	5,098	100.0	0	0.0	1.6	2.4
	Ramsey	24610	2,586	2,586	100.0	0	0.0	1.4	2.2
	Scott	24690	601	601	100.0	0	0.0	6.1	6.8
	Washington	24810	1,030	1,030	100.0	0	0.0	2.5	3.0
<b>Grand Totals</b>			<b>12,873</b>	<b>12,873</b>	<b>100.0</b>	<b>0</b>	<b>0.0</b>	<b>2.2</b>	<b>3.0</b>



# Mental Health Providers Licensed Psychologists: LP/TieredChoice/MNN006

May 14, 2024

Created by...  
**HealthPartners**

**Licensed Psychologists: LP**  
3,555 providers at 1,794 locations

◆ All providers

**Licensed Psychologists: LP**

Employee Group  
National Proxy Census  
(TieredChoice)

Provider Group  
Licensed Psychologists: LP

12,873 eligible locations

● With access (12,873)

● Without access (0)

The Access Standard is defined as (National Proxy Census (TieredChoice)) eligibles accessing:

1 (Licensed Psychologists: LP) provider in 30 miles or 30 minutes

**Service Areas**

■ TieredChoice

21.57 miles

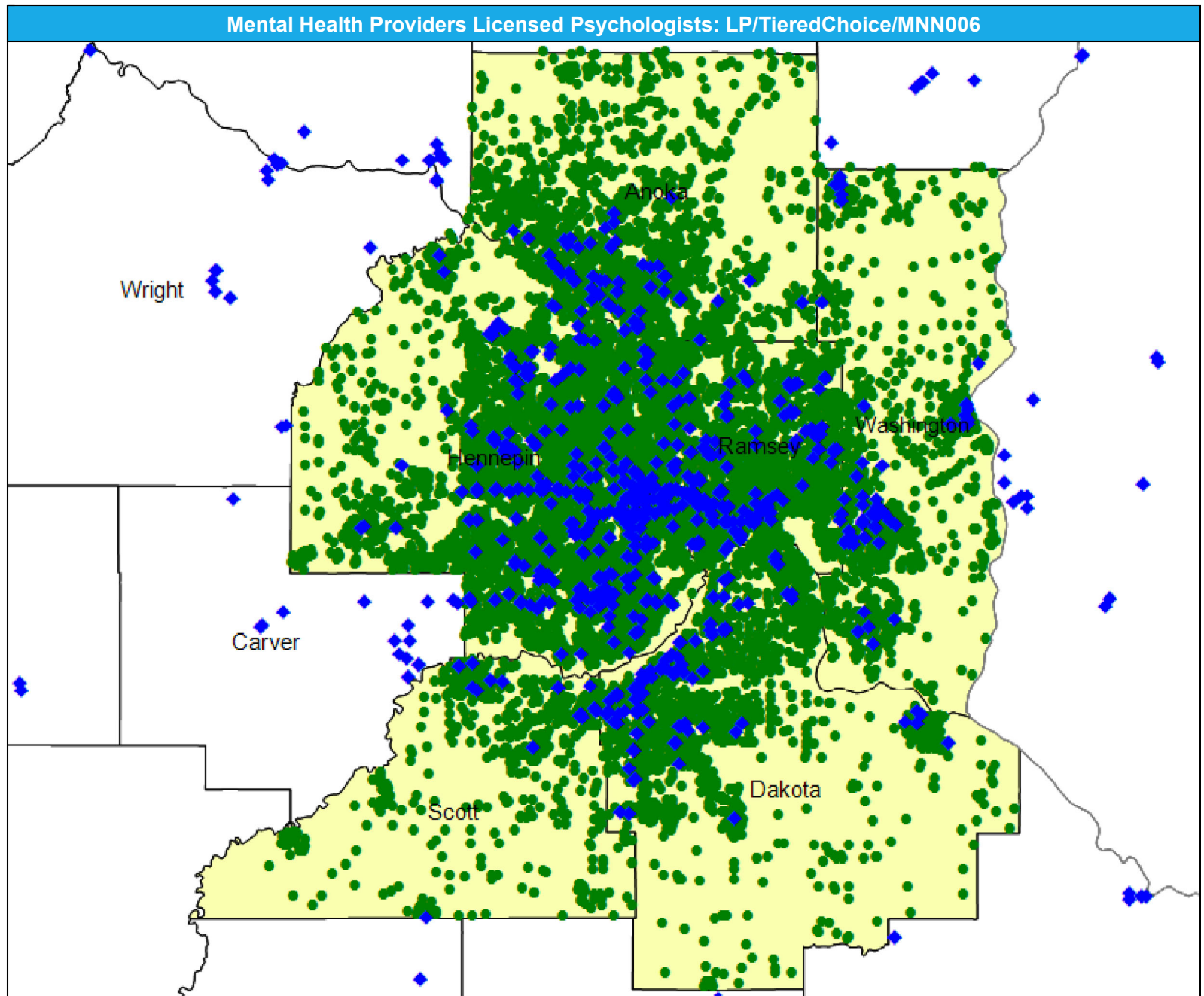



# MH Providers Licensed Marriage and Family Therapists LMFT or LMFTA/TieredChoice/MNN006

May 14, 2024

Created by...  
**HealthPartners**

### Licensed Marriage and Family Therapists: LMFT or LMFTA

3,020 providers at 1,537 locations

◆ All providers

### Licensed Marriage and Family Therapists: LMFT or LMFTA

Employee Group

National Proxy Census  
(TieredChoice)

Provider Group

Licensed Marriage and Family  
Therapists: LMFT or LMFTA

12,873 eligible locations

● With access (12,873)

● Without access (0)

The Access Standard is defined as  
(National Proxy Census  
(TieredChoice)) eligibles  
accessing:

1 (Licensed Marriage and  
Family Therapists: LMFT or  
LMFTA) provider in 30 miles or  
30 minutes

### Service Areas

■ TieredChoice

21.57 miles

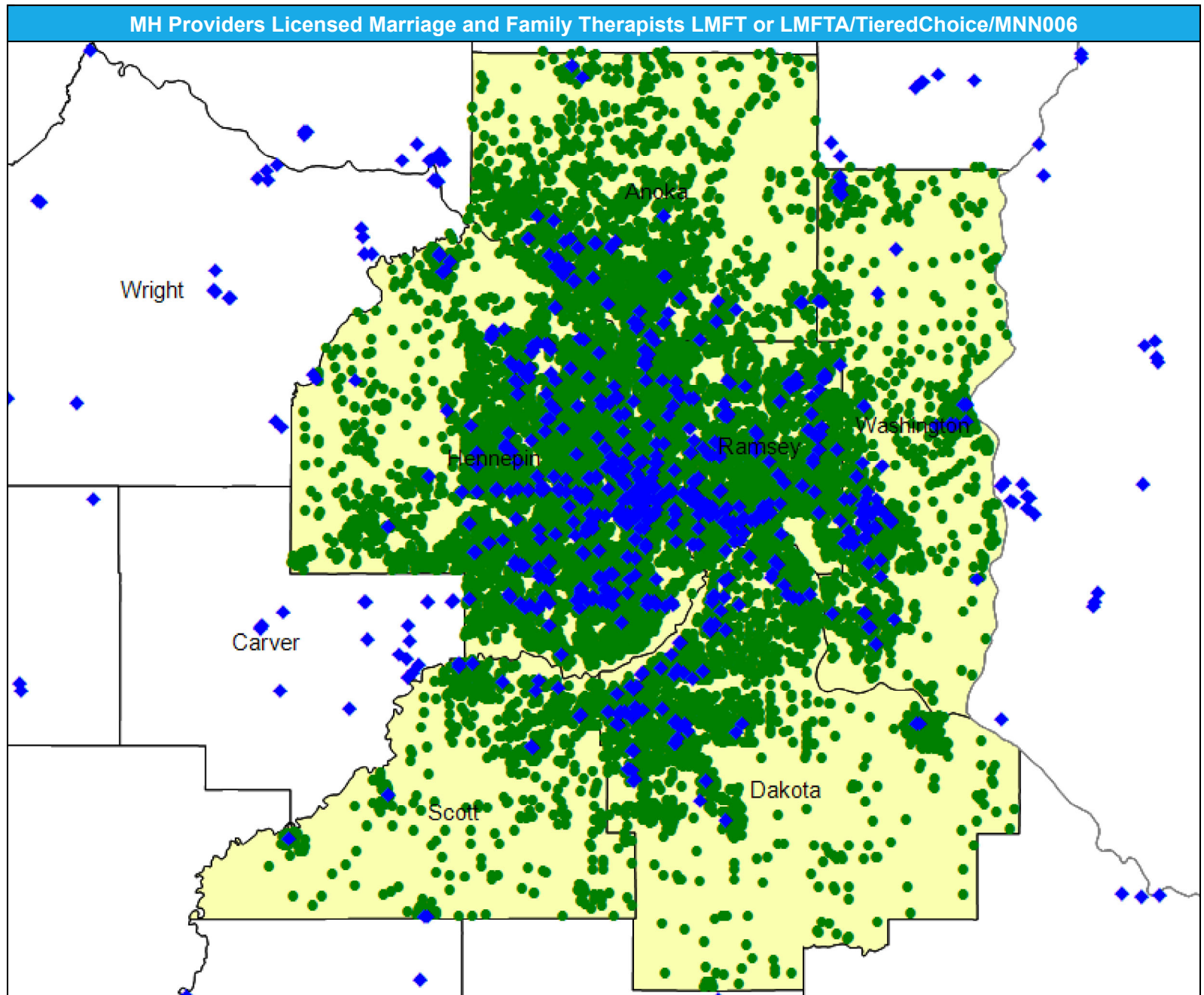

# Access Detail By County SSA

May 14, 2024

Created by...  
HealthPartners

**Access Analysis**

Licensed Marriage and Family Therapists: LMFT or LMFTA

**Eligible / Provider Groups**

National Proxy Census (TieredChoice)

Licensed Marriage and Family Therapists: LMFT or LMFTA

<sup>1</sup> The Access Standard is defined as (National Proxy Census (TieredChoice)) eligibles accessing:

1 (Licensed Marriage and Family Therapists: LMFT or LMFTA) provider in 30 miles or 30 minutes

MH Providers Licensed Marriage and Family Therapists LMFT or LMFTA/TieredChoice/MNN006									
State Name	County	County SSA	Eligible	With Access <sup>1</sup>		Without Access <sup>1</sup>		Average Distance	Average Time
			#	#	%	#	%	1	1
Minnesota	Anoka	24010	1,740	1,740	100.0	0	0.0	2.1	2.5
	Dakota	24180	1,818	1,818	100.0	0	0.0	1.8	2.1
	Hennepin	24260	5,098	5,098	100.0	0	0.0	1.0	1.5
	Ramsey	24610	2,586	2,586	100.0	0	0.0	0.8	1.3
	Scott	24690	601	601	100.0	0	0.0	2.6	2.8
	Washington	24810	1,030	1,030	100.0	0	0.0	1.6	1.9
	<b>Grand Totals</b>			<b>12,873</b>	<b>12,873</b>	<b>100.0</b>	<b>0</b>	<b>0.0</b>	<b>1.4</b>



# MH Providers Licensed Professional Counselors: LPCC or LPC/TieredChoice/MNN006

May 14, 2024

Created by...  
**HealthPartners**

**Licensed Professional Counselors: LPCC or LPC**

5,256 providers at 2,185 locations

◆ All providers

**Licensed Professional Counselors: LPCC or LPC**

Employee Group  
National Proxy Census (TieredChoice)

Provider Group  
Licensed Professional Counselors: LPCC or LPC

12,873 eligible locations

● With access (12,873)

● Without access (0)

The Access Standard is defined as (National Proxy Census (TieredChoice)) eligibles accessing:

1 (Licensed Professional Counselors: LPCC or LPC) provider in 30 miles or 30 minutes

**Service Areas**

■ TieredChoice

21.57 miles

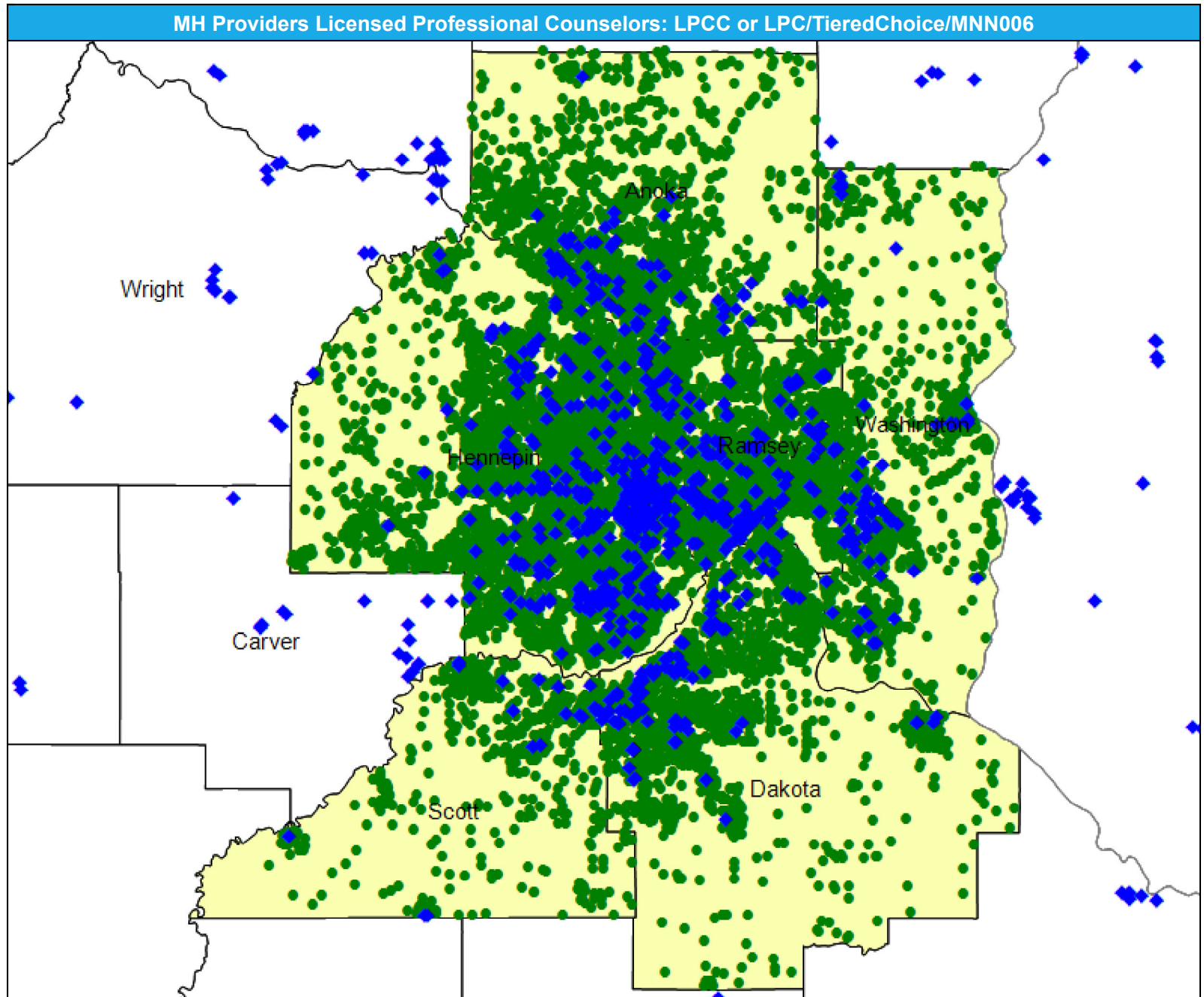



# Access Detail By County SSA

May 14, 2024

Created by...  
HealthPartners

**Access Analysis**

Licensed Professional Counselors: LPCC or LPC

**Eligible / Provider Groups**

National Proxy Census (TieredChoice)

Licensed Professional Counselors: LPCC or LPC

<sup>1</sup> The Access Standard is defined as (National Proxy Census (TieredChoice)) eligibles accessing:

1 (Licensed Professional Counselors: LPCC or LPC) provider in 30 miles or 30 minutes

Mental Health Providers Licensed Professional Counselors: LPCC or LPC/TieredChoice/MNN006									
State Name	County	County SSA	Eligible	With Access <sup>1</sup>		Without Access <sup>1</sup>		Average Distance	Average Time
			#	#	%	#	%	1	1
Minnesota	Anoka	24010	1,740	1,740	100.0	0	0.0	1.8	2.2
	Dakota	24180	1,818	1,818	100.0	0	0.0	1.8	2.1
	Hennepin	24260	5,098	5,098	100.0	0	0.0	1.0	1.4
	Ramsey	24610	2,586	2,586	100.0	0	0.0	0.8	1.2
	Scott	24690	601	601	100.0	0	0.0	2.9	3.2
	Washington	24810	1,030	1,030	100.0	0	0.0	1.6	1.8
<b>Grand Totals</b>			<b>12,873</b>	<b>12,873</b>	<b>100.0</b>	<b>0</b>	<b>0.0</b>	<b>1.3</b>	<b>1.7</b>

# MH Providers Licensed Social Workers: LICSW, LCSW, and LISW/TieredChoice/MNN006

May 14, 2024

Created by...  
**HealthPartners**

**Licensed Social Workers:  
LICSW, LCSW, and LISW**

6,936 providers at 3,058 locations

◆ All providers

**Licensed Social Workers:  
LICSW, LCSW, and LISW**

Employee Group

National Proxy Census  
(TieredChoice)

Provider Group

Licensed Social Workers:  
LICSW, LCSW, and LISW

12,873 eligible locations

● With access (12,873)

● Without access (0)

The Access Standard is defined as (National Proxy Census (TieredChoice)) eligibles accessing:

1 (Licensed Social Workers: LICSW, LCSW, and LISW) provider in 30 miles or 30 minutes

**Service Areas**

■ TieredChoice

21.57 miles

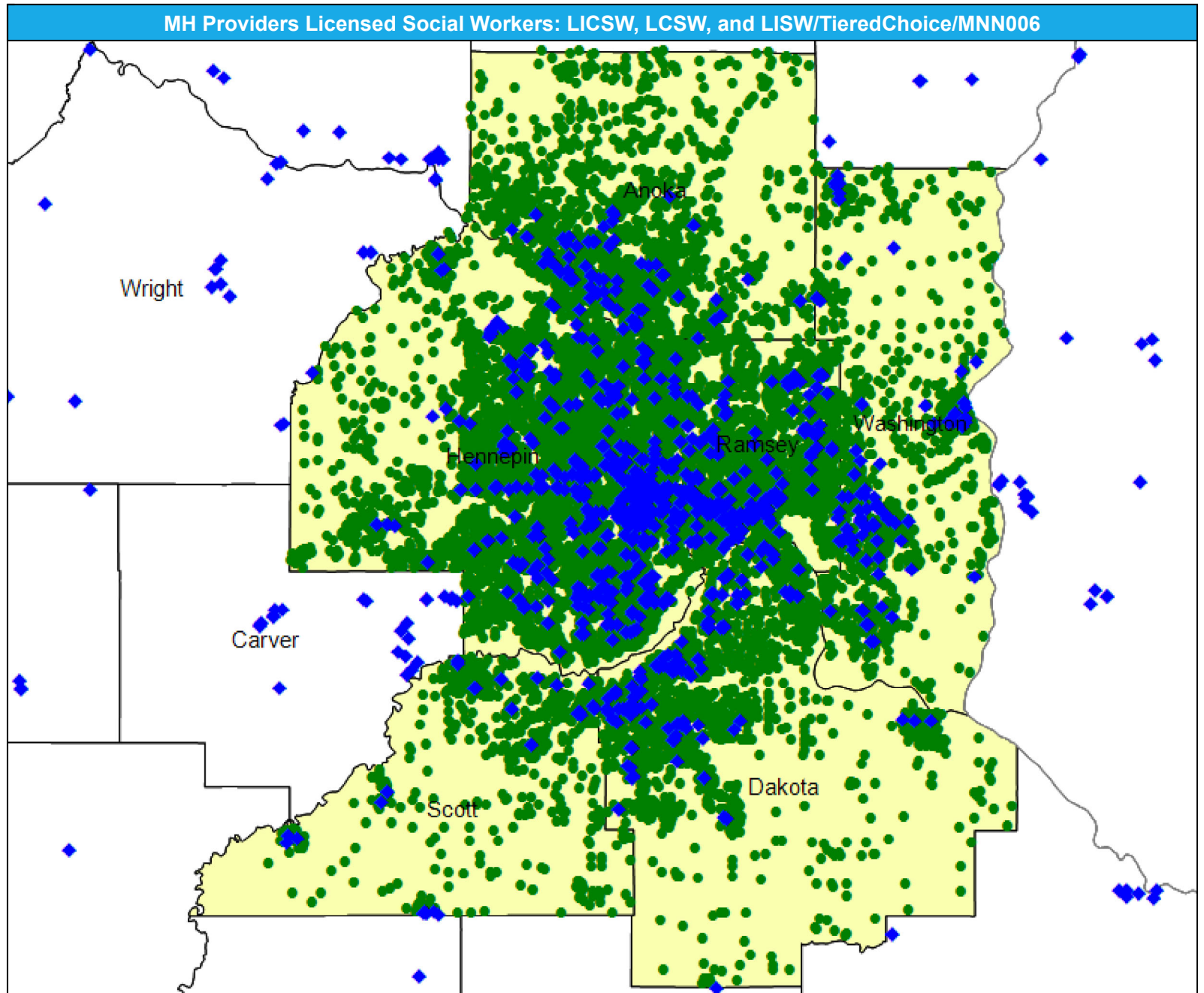

# Access Detail By County SSA

May 14, 2024

Created by...  
HealthPartners

**Access Analysis**

Licensed Social Workers:  
LICSW, LCSW, and LISW

**Eligible / Provider Groups**

National Proxy Census  
(TieredChoice)

Licensed Social Workers:  
LICSW, LCSW, and LISW

<sup>1</sup> The Access Standard is defined as (National Proxy Census (TieredChoice)) eligibles accessing:

1 (Licensed Social Workers: LICSW, LCSW, and LISW) provider in 30 miles or 30 minutes

MH Providers Licensed Social Workers: LICSW, LCSW, and LISW/TieredChoice/MNN006									
State Name	County	County SSA	Eligible	With Access <sup>1</sup>		Without Access <sup>1</sup>		Average Distance	Average Time
			#	#	%	#	%	1	1
Minnesota	Anoka	24010	1,740	1,740	100.0	0	0.0	2.1	2.5
	Dakota	24180	1,818	1,818	100.0	0	0.0	1.6	1.9
	Hennepin	24260	5,098	5,098	100.0	0	0.0	1.0	1.4
	Ramsey	24610	2,586	2,586	100.0	0	0.0	0.7	1.2
	Scott	24690	601	601	100.0	0	0.0	2.1	2.3
	Washington	24810	1,030	1,030	100.0	0	0.0	1.5	1.7
<b>Grand Totals</b>			<b>12,873</b>	<b>12,873</b>	<b>100.0</b>	<b>0</b>	<b>0.0</b>	<b>1.2</b>	<b>1.6</b>

# MH Providers: Other providers designated as licensed mental health providers/TieredChoice/MNN

May 14, 2024

Created by...  
HealthPartners

### Other providers designated as licensed mental health providers

1,310 providers at 1,268 locations  
◆ All providers

### Other providers designated as licensed mental health providers

Employee Group  
National Proxy Census (TieredChoice)

Provider Group  
Other providers designated as licensed mental health providers

12,873 eligible locations  
● With access (12,873)  
● Without access (0)

The Access Standard is defined as (National Proxy Census (TieredChoice)) eligibles accessing:

1 (Other providers designated as licensed mental health providers) provider in 30 miles or 30 minutes

Service Areas  
■ TieredChoice

21.57 miles

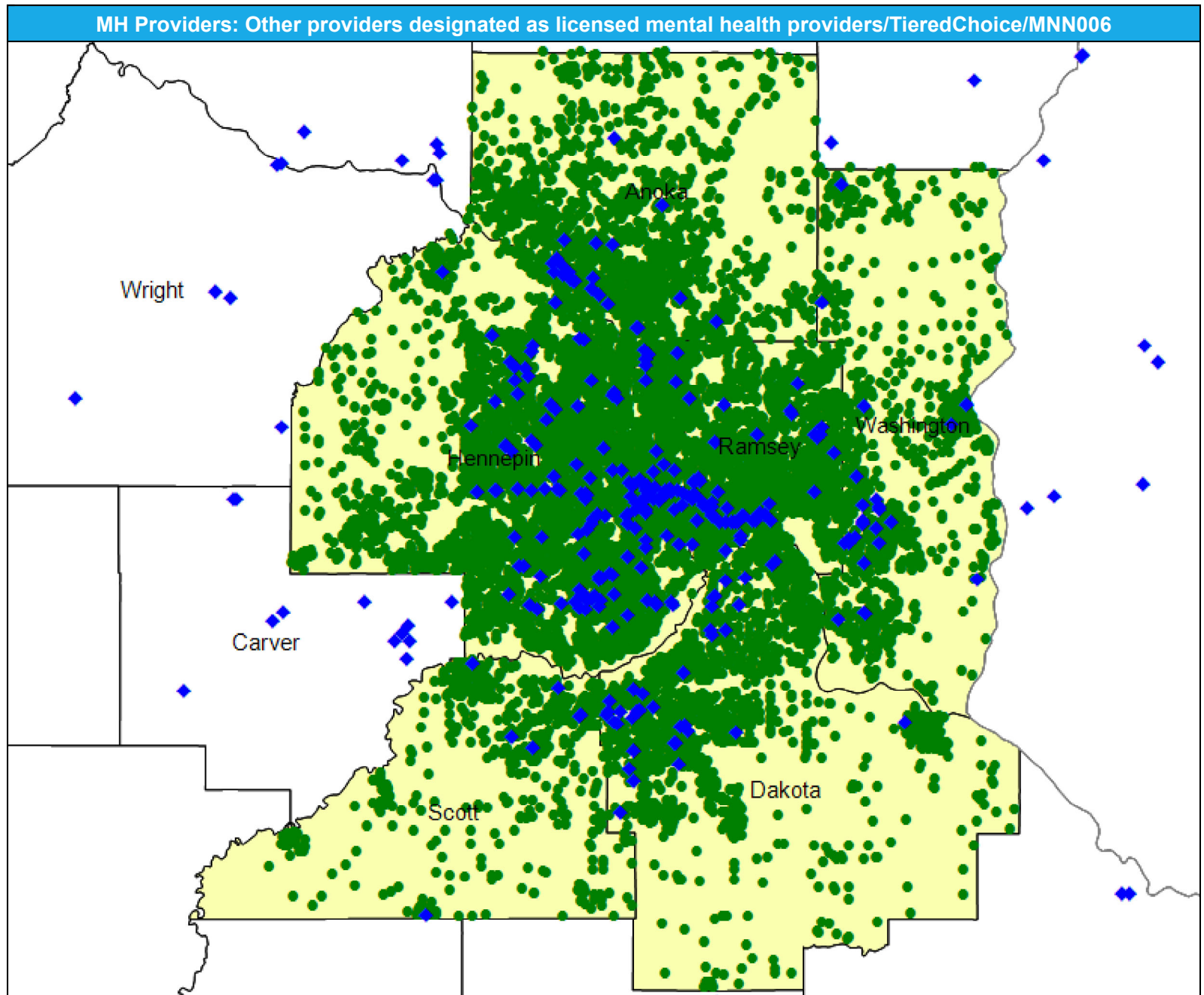





# Pediatric Services Providers (Primary Care)/TieredChoice/MNN006

May 15, 2024

Created by...  
**HealthPartners**

### Pediatric Services

318 providers at 107 locations

◆ All providers

### Pediatric Services Providers

Employee Group

National Proxy Census  
(TieredChoice)

Provider Group

Pediatric Services

12,873 eligible locations

● With access (12,873)

● Without access (0)

The Access Standard is defined as (National Proxy Census (TieredChoice)) eligibles accessing:

1 (Pediatric Services) provider  
in 30 miles or 30 minutes

### Service Areas

■ TieredChoice

21.57 miles

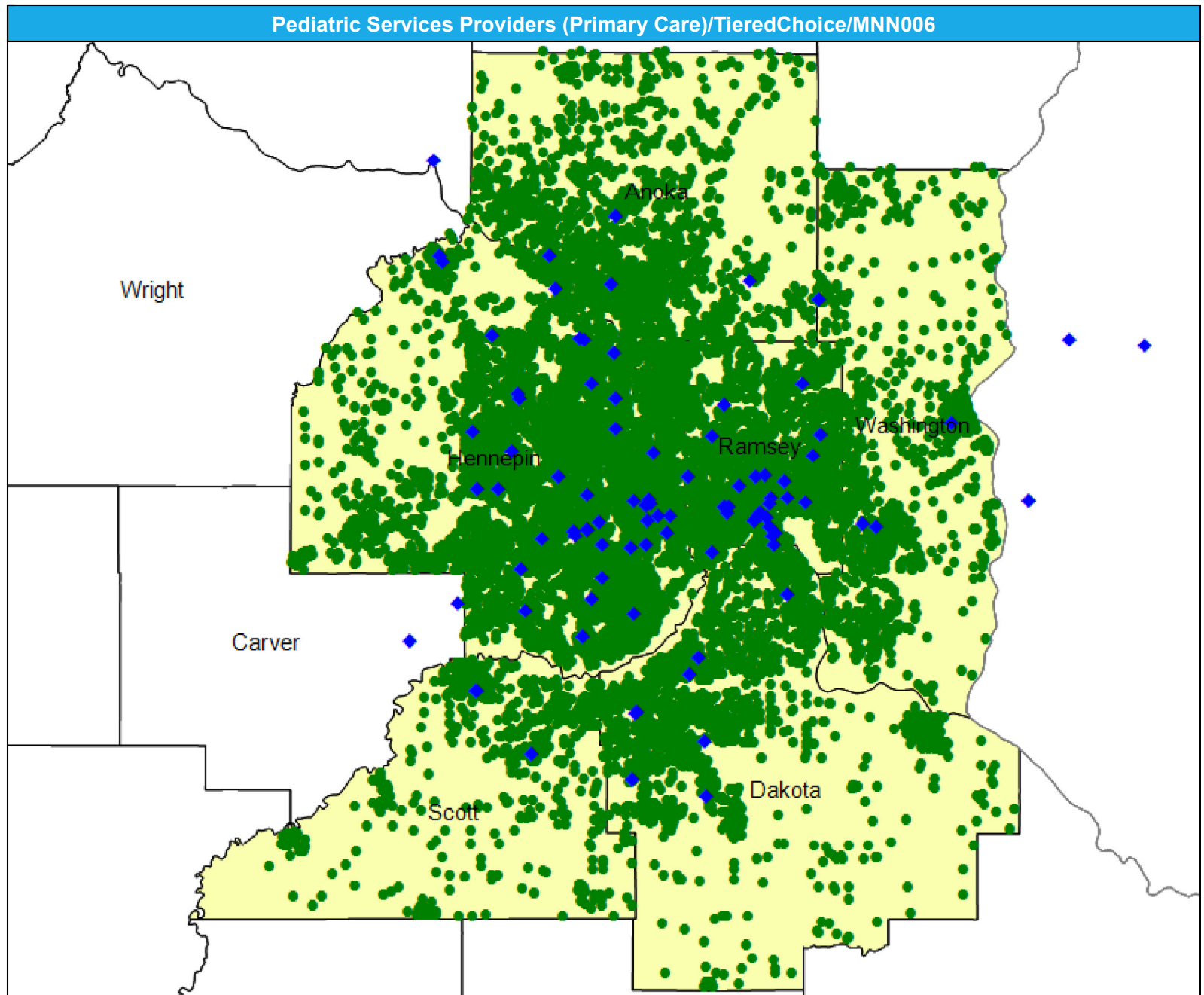



# Allergy, Immunology and Rheumatology/TieredChoice/MNN006

May 14, 2024

Created by...  
**HealthPartners**

## Allergy, Immunology and Rheumatology

407 providers at 368 locations  
◆ All providers

## Allergy, Immunology and Rheumatology

Employee Group  
National Proxy Census  
(TieredChoice)

Provider Group  
Allergy, Immunology and  
Rheumatology

12,873 eligible locations  
● With access (12,873)  
● Without access (0)

The Access Standard is defined as (National Proxy Census (TieredChoice)) eligibles accessing:

1 (Allergy, Immunology and Rheumatology) provider in 60 miles or 60 minutes

**Service Areas**  
■ TieredChoice

21.57 miles

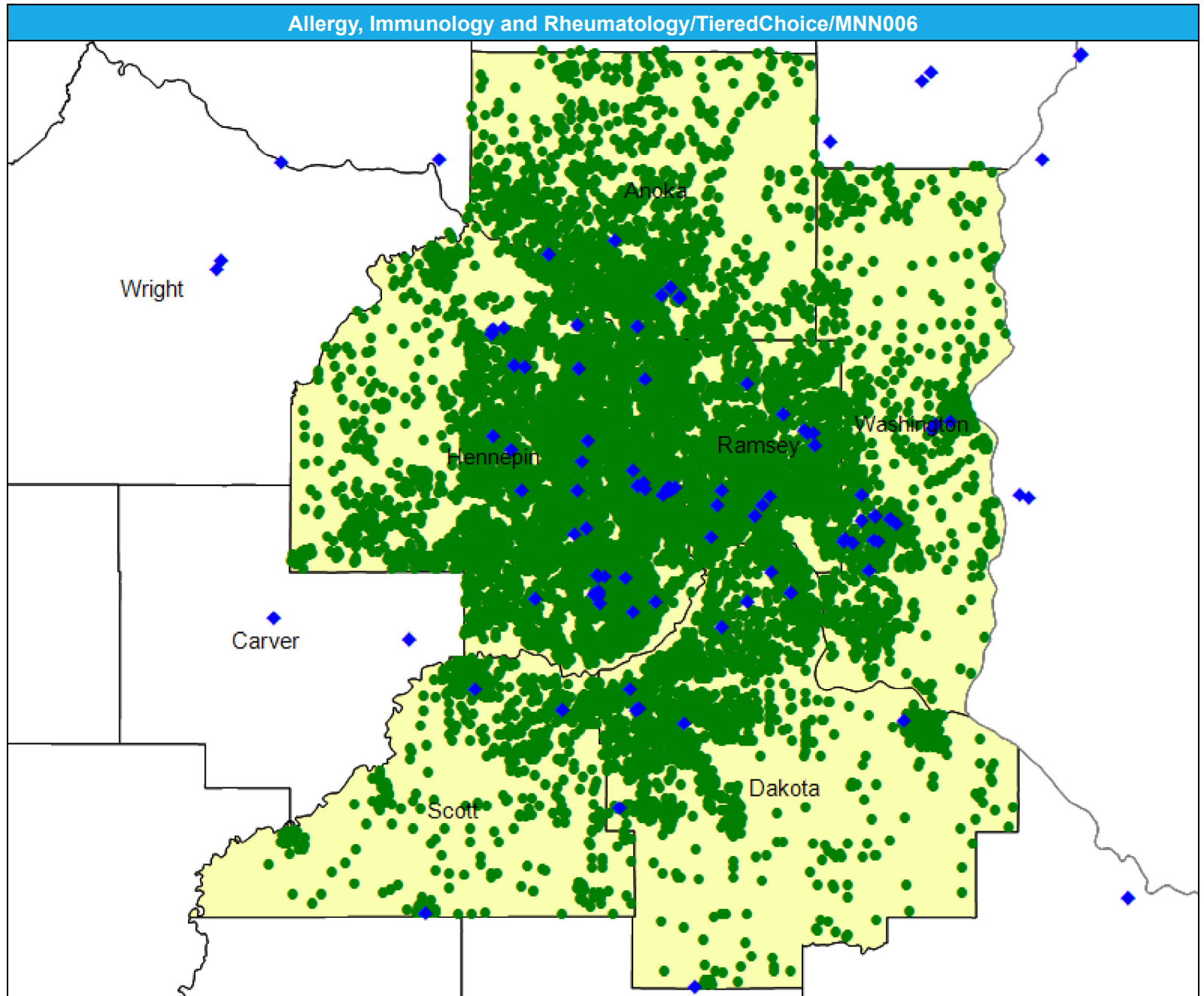

# Access Detail By County SSA

May 14, 2024

Created by...  
HealthPartners

**Access Analysis**

Allergy, Immunology and Rheumatology

**Eligible / Provider Groups**

National Proxy Census (TieredChoice)

Allergy, Immunology and Rheumatology

<sup>1</sup> The Access Standard is defined as (National Proxy Census (TieredChoice)) eligibles accessing:

1 (Allergy, Immunology and Rheumatology) provider in 60 miles or 60 minutes

Allergy, Immunology and Rheumatology/TieredChoice/MNN006									
State Name	County	County SSA	Eligible	With Access <sup>1</sup>		Without Access <sup>1</sup>		Average Distance	Average Time
			#	#	%	#	%	1	1
Minnesota	Anoka	24010	1,740	1,740	100.0	0	0.0	4.2	5.1
	Dakota	24180	1,818	1,818	100.0	0	0.0	3.4	4.3
	Hennepin	24260	5,098	5,098	100.0	0	0.0	2.9	4.4
	Ramsey	24610	2,586	2,586	100.0	0	0.0	2.3	3.7
	Scott	24690	601	601	100.0	0	0.0	4.6	5.2
	Washington	24810	1,030	1,030	100.0	0	0.0	3.9	4.6
<b>Grand Totals</b>			<b>12,873</b>	<b>12,873</b>	<b>100.0</b>	<b>0</b>	<b>0.0</b>	<b>3.2</b>	<b>4.4</b>

# Anesthesiology Physicians and Certified Registered Nurse Anesthetists/TieredChoice/MNN006

May 14, 2024

Created by...  
HealthPartners

## Anesthesiology Physicians and Certified Registered Nurse Anesthetists

5,904 providers at 612 locations  
◆ All providers

## Anesthesiology Physicians and Certified Registered Nurse Anesthetists

Employee Group  
National Proxy Census  
(TieredChoice)

Provider Group  
Anesthesiology Physicians and  
Certified Registered Nurse  
Anesthetists

12,873 eligible locations  
● With access (12,873)  
● Without access (0)

The Access Standard is defined as  
(National Proxy Census  
(TieredChoice)) eligibles  
accessing:

1 (Anesthesiology Physicians  
and Certified Registered Nurse  
Anesthetists) provider in 60  
miles or 60 minutes

## Service Areas

■ TieredChoice

21.57 miles

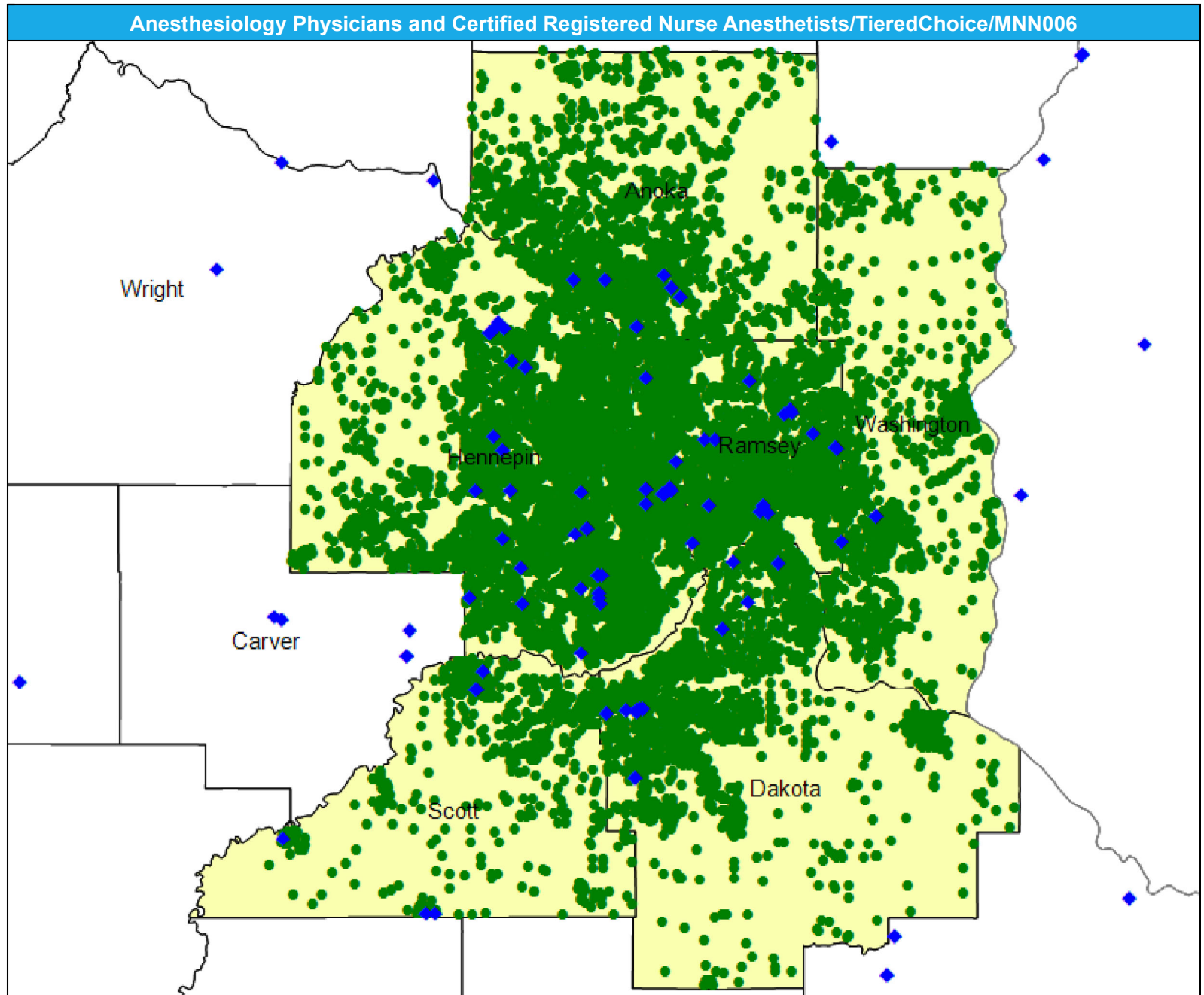



### Access Detail By County SSA

May 14, 2024

Created by...  
HealthPartners

**Access Analysis**  
Anesthesiology Physicians and  
Certified Registered Nurse  
Anesthetists

**Eligible / Provider Groups**  
National Proxy Census  
(TieredChoice)  
Anesthesiology Physicians  
and Certified Registered  
Nurse Anesthetists

<sup>1</sup> The Access Standard is defined  
as (National Proxy Census  
(TieredChoice)) eligibles  
accessing:  
1 (Anesthesiology Physicians  
and Certified Registered Nurse  
Anesthetists) provider in 60  
miles or 60 minutes

Anesthesiology Physicians and Certified Registered Nurse Anesthetists/TieredChoice/MNN006									
State Name	County	County SSA	Eligible	With Access <sup>1</sup>		Without Access <sup>1</sup>		Average Distance	Average Time
			#	#	%	#	%	1	1
Minnesota	Anoka	24010	1,740	1,740	100.0	0	0.0	4.5	5.7
	Dakota	24180	1,818	1,818	100.0	0	0.0	5.1	6.0
	Hennepin	24260	5,098	5,098	100.0	0	0.0	2.9	4.4
	Ramsey	24610	2,586	2,586	100.0	0	0.0	2.2	3.6
	Scott	24690	601	601	100.0	0	0.0	4.4	4.9
	Washington	24810	1,030	1,030	100.0	0	0.0	6.1	7.4
	<b>Grand Totals</b>			<b>12,873</b>	<b>12,873</b>	<b>100.0</b>	<b>0</b>	<b>0.0</b>	<b>3.6</b>

# Cardiac Surgery/TieredChoice Network/MNN006

May 14, 2024

Created by...  
**HealthPartners**

### Cardiac Surgery

269 providers at 173 locations

◆ All providers

### Cardiac Surgery

Employee Group  
National Proxy Census  
(TieredChoice)

Provider Group  
Cardiac Surgery

12,873 eligible locations

● With access (12,873)

● Without access (0)

The Access Standard is defined as (National Proxy Census (TieredChoice)) eligibles accessing:

1 (Cardiac Surgery) provider in 60 miles or 60 minutes

### Service Areas

■ TieredChoice

21.57 miles

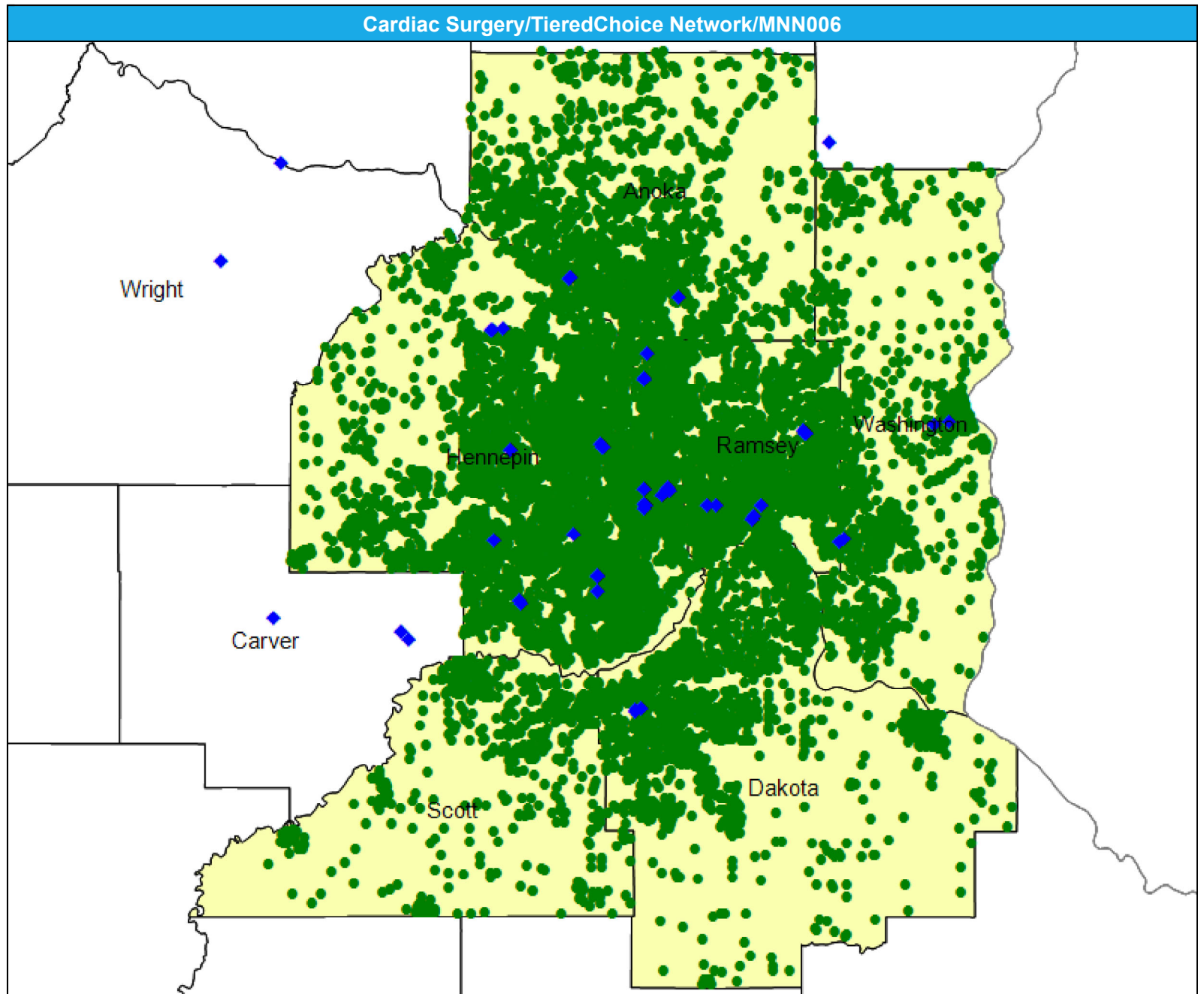

# Access Detail By County SSA

May 14, 2024

Created by...  
HealthPartners

**Access Analysis**  
Cardiac Surgery

**Eligible / Provider Groups**  
National Proxy Census  
(TieredChoice)  
Cardiac Surgery

<sup>1</sup> The Access Standard is defined as (National Proxy Census (TieredChoice)) eligibles accessing:  
<sup>1</sup> (Cardiac Surgery) provider in 60 miles or 60 minutes

Cardiac Surgery/TieredChoice Network/MNN006									
State Name	County	County SSA	Eligible	With Access <sup>1</sup>		Without Access <sup>1</sup>		Average Distance	Average Time
			#	#	%	#	%	1	1
Minnesota	Anoka	24010	1,740	1,740	100.0	0	0.0	5.4	6.9
	Dakota	24180	1,818	1,818	100.0	0	0.0	7.8	10.0
	Hennepin	24260	5,098	5,098	100.0	0	0.0	3.4	5.2
	Ramsey	24610	2,586	2,586	100.0	0	0.0	2.9	4.8
	Scott	24690	601	601	100.0	0	0.0	9.7	11.3
	Washington	24810	1,030	1,030	100.0	0	0.0	5.5	6.6
<b>Grand Totals</b>			<b>12,873</b>	<b>12,873</b>	<b>100.0</b>	<b>0</b>	<b>0.0</b>	<b>4.6</b>	<b>6.4</b>

# Cardiovascular Disease/TieredChoice Network/MNN006

May 14, 2024

Created by...  
**HealthPartners**

### Cardiovascular Disease

1,349 providers at 738 locations

◆ All providers

### Cardiovascular Disease

Employee Group  
National Proxy Census  
(TieredChoice)

Provider Group  
Cardiovascular Disease

12,873 eligible locations

● With access (12,873)

● Without access (0)

The Access Standard is defined as (National Proxy Census (TieredChoice)) eligibles accessing:

1 (Cardiovascular Disease) provider in 60 miles or 60 minutes

### Service Areas

■ TieredChoice

21.57 miles

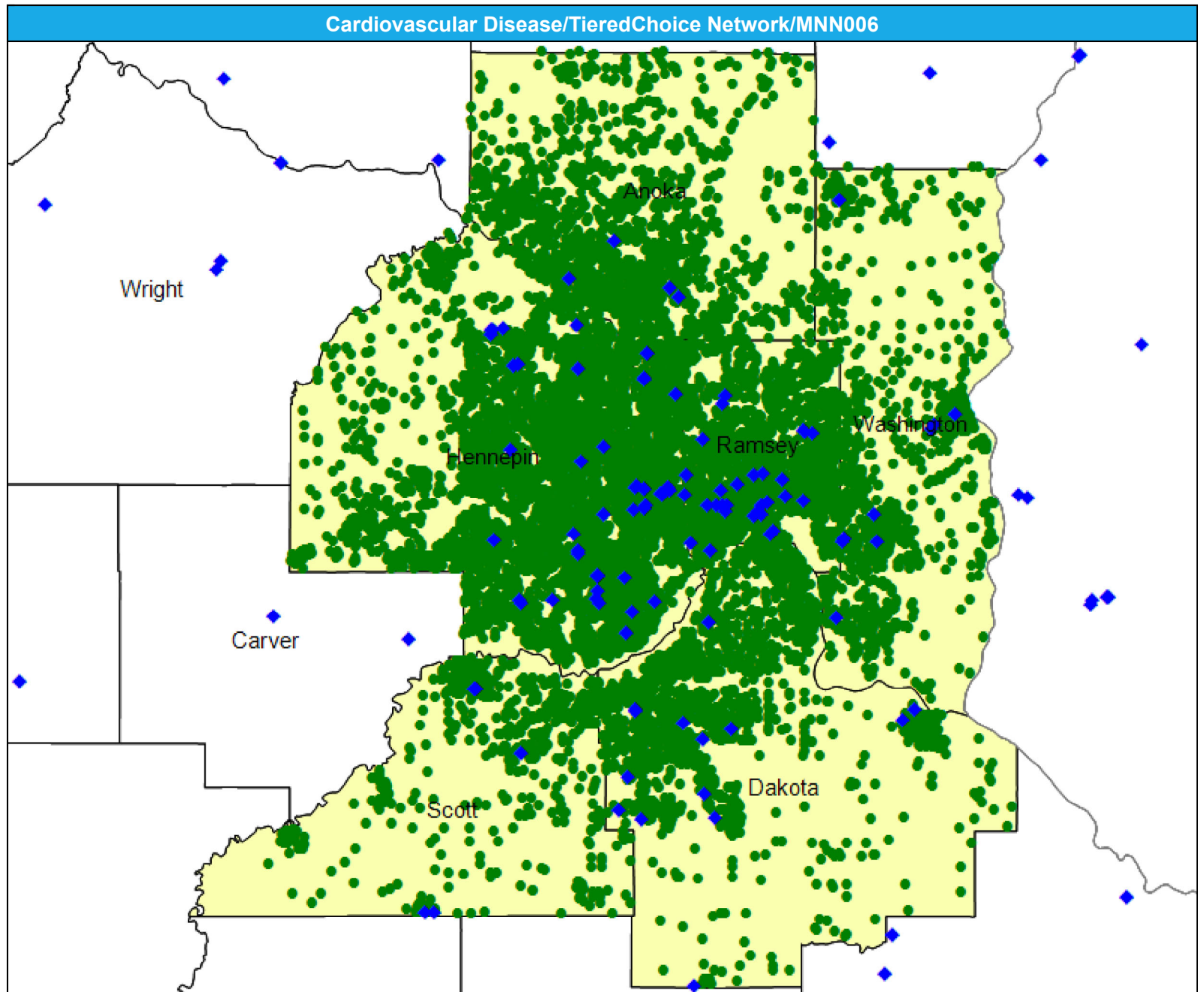

### Access Detail By County SSA

May 14, 2024

Created by...  
HealthPartners

**Access Analysis**  
Cardiovascular Disease

**Eligible / Provider Groups**  
National Proxy Census (TieredChoice)  
Cardiovascular Disease

<sup>1</sup> The Access Standard is defined as (National Proxy Census (TieredChoice)) eligibles accessing:  
1 (Cardiovascular Disease) provider in 60 miles or 60 minutes

Cardiovascular Disease/TieredChoice Network/MNN006									
State Name	County	County SSA	Eligible	With Access <sup>1</sup>		Without Access <sup>1</sup>		Average Distance	Average Time
			#	#	%	#	%	1	1
Minnesota	Anoka	24010	1,740	1,740	100.0	0	0.0	4.4	5.3
	Dakota	24180	1,818	1,818	100.0	0	0.0	2.8	3.6
	Hennepin	24260	5,098	5,098	100.0	0	0.0	2.7	4.0
	Ramsey	24610	2,586	2,586	100.0	0	0.0	1.6	2.5
	Scott	24690	601	601	100.0	0	0.0	4.5	5.1
	Washington	24810	1,030	1,030	100.0	0	0.0	3.3	3.9
<b>Grand Totals</b>			<b>12,873</b>	<b>12,873</b>	<b>100.0</b>	<b>0</b>	<b>0.0</b>	<b>2.8</b>	<b>3.9</b>



# Chiropractic Services/TieredChoice Network/MNN006

May 14, 2024

Created by...  
**HealthPartners**

### Chiropractic Services

3,259 providers at 2,395 locations

◆ All providers

### Chiropractic Services

Employee Group  
National Proxy Census  
(TieredChoice)

Provider Group  
Chiropractic Services

12,873 eligible locations

● With access (12,873)

● Without access (0)

The Access Standard is defined as (National Proxy Census (TieredChoice)) eligibles accessing:

1 (Chiropractic Services) provider in 60 miles or 60 minutes

### Service Areas

■ TieredChoice

21.57 miles

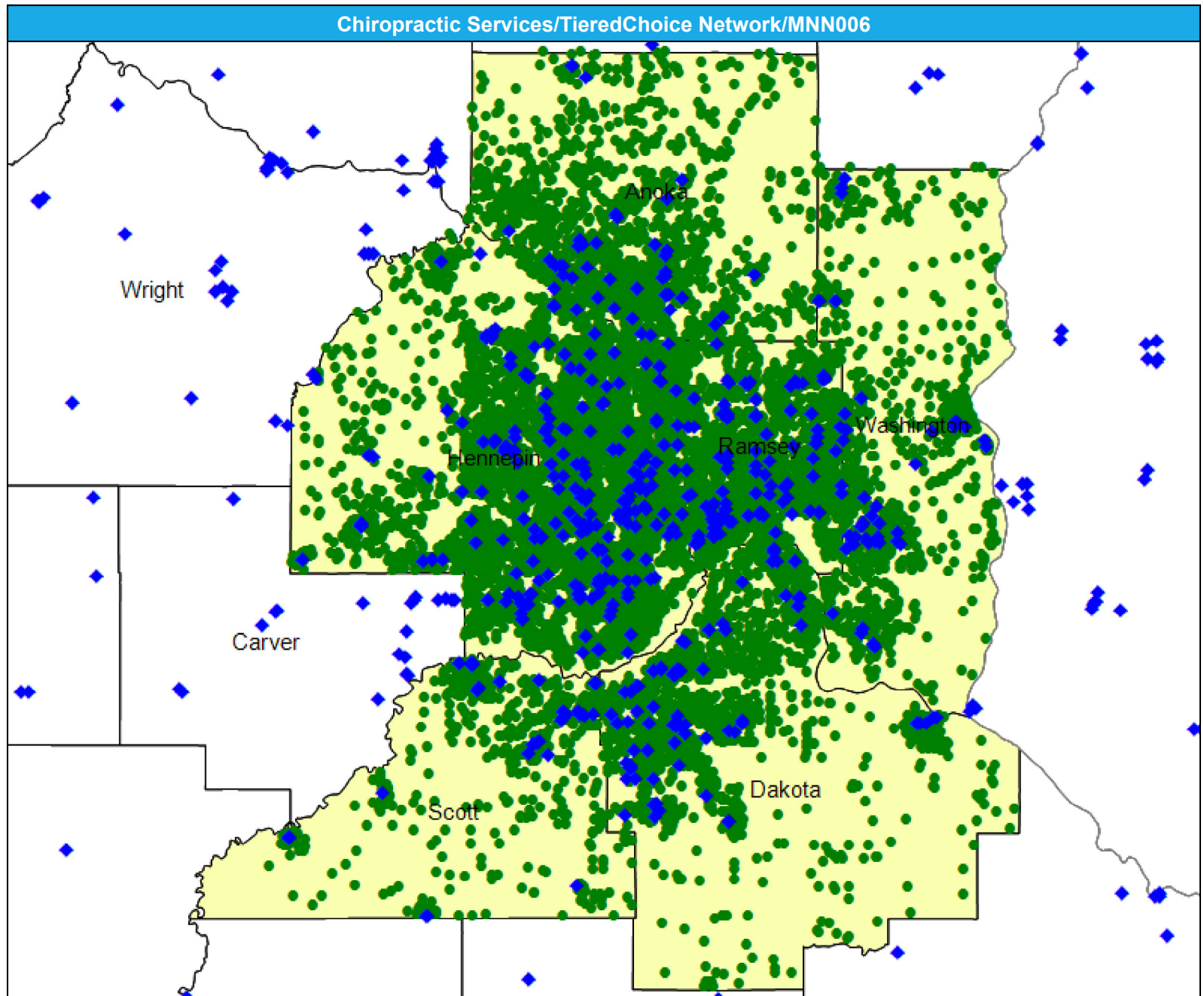



# Colon and Rectal Surgery/TieredChoice Network/MNN006

May 14, 2024

Created by...  
**HealthPartners**

### Colon and Rectal Surgery

90 providers at 72 locations

- ◆ All providers

### Colon and Rectal Surgery

Employee Group

National Proxy Census  
(TieredChoice)

Provider Group

Colon and Rectal Surgery

12,873 eligible locations

- With access (12,873)
- Without access (0)

The Access Standard is defined as (National Proxy Census (TieredChoice)) eligibles accessing:

- 1 (Colon and Rectal Surgery) provider in 60 miles or 60 minutes

### Service Areas

- TieredChoice

21.57 miles

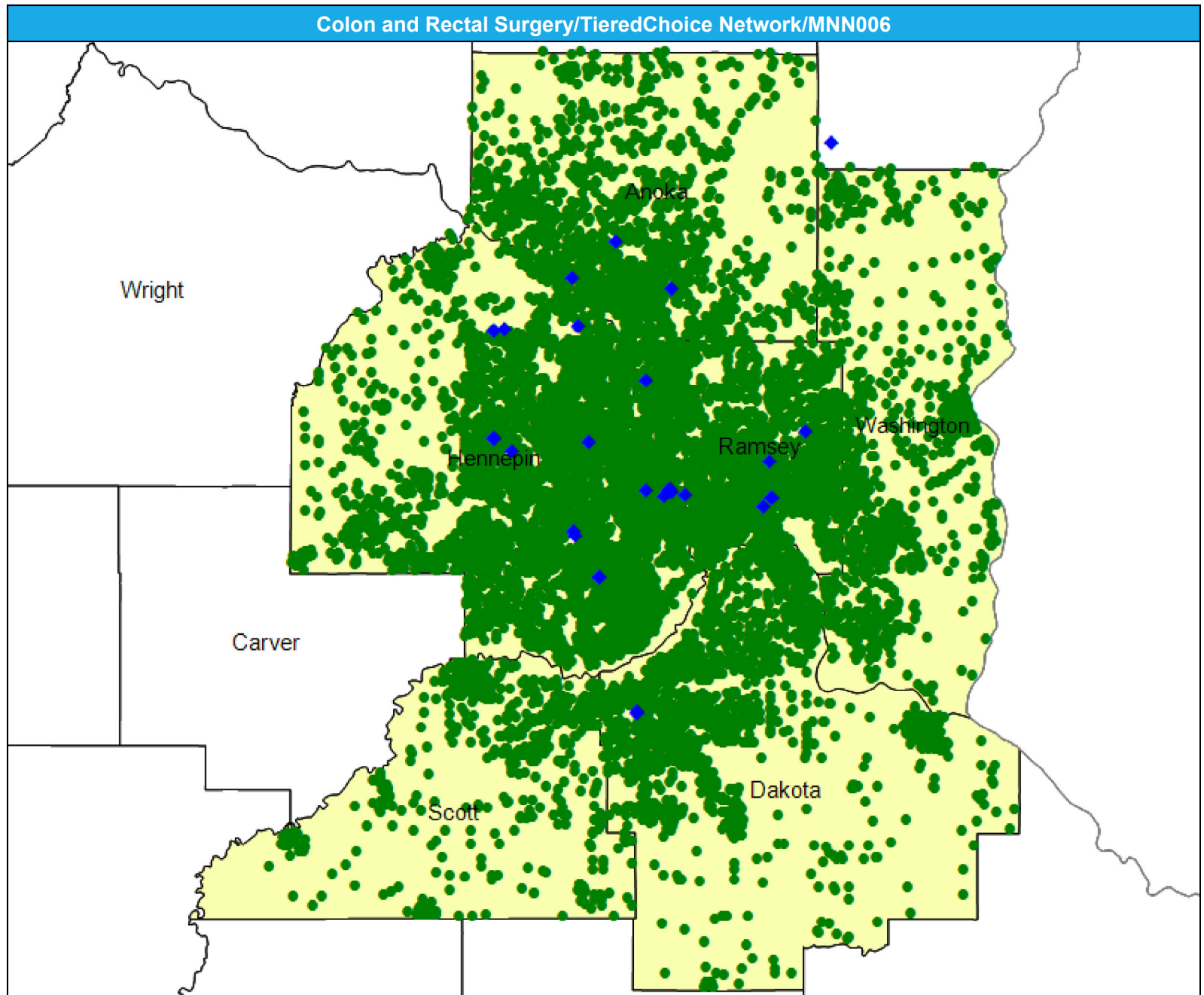





# Dental Providers – Pediatric/TieredChoice Network/MNN006

May 14, 2024

Created by...  
**HealthPartners**

**Dental Providers Pediatric**  
2,516 providers at 1,562 locations  
◆ All providers

**Dental Providers - Pediatric**  
Employee Group  
National Proxy Census  
(TieredChoice)  
Provider Group  
Dental Providers Pediatric

12,873 eligible locations  
● With access (12,873)  
● Without access (0)

The Access Standard is defined as (National Proxy Census (TieredChoice)) eligibles accessing:

1 (Dental Providers Pediatric) provider in 60 miles or 60 minutes

**Service Areas**  
■ TieredChoice

21.57 miles

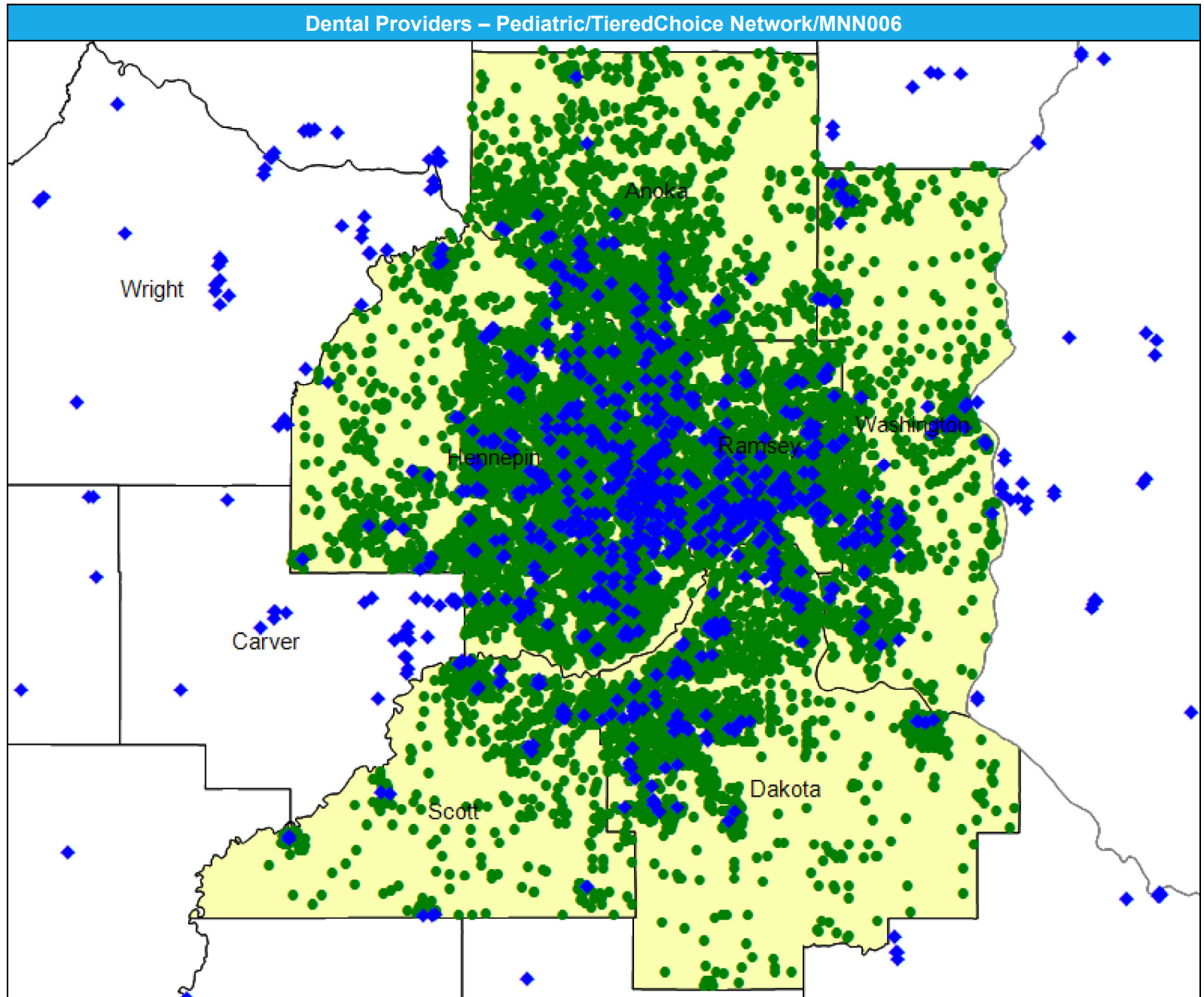





# Dermatology/TieredChoice Network/MNN006

May 14, 2024

Created by...  
**HealthPartners**

### Dermatology

644 providers at 469 locations

◆ All providers

### Dermatology

Employee Group  
National Proxy Census  
(TieredChoice)

Provider Group  
Dermatology

12,873 eligible locations

● With access (12,873)

● Without access (0)

The Access Standard is defined as  
(National Proxy Census  
(TieredChoice)) eligibles  
accessing:

1 (Dermatology) provider in 60  
miles or 60 minutes

### Service Areas

■ TieredChoice

21.57 miles

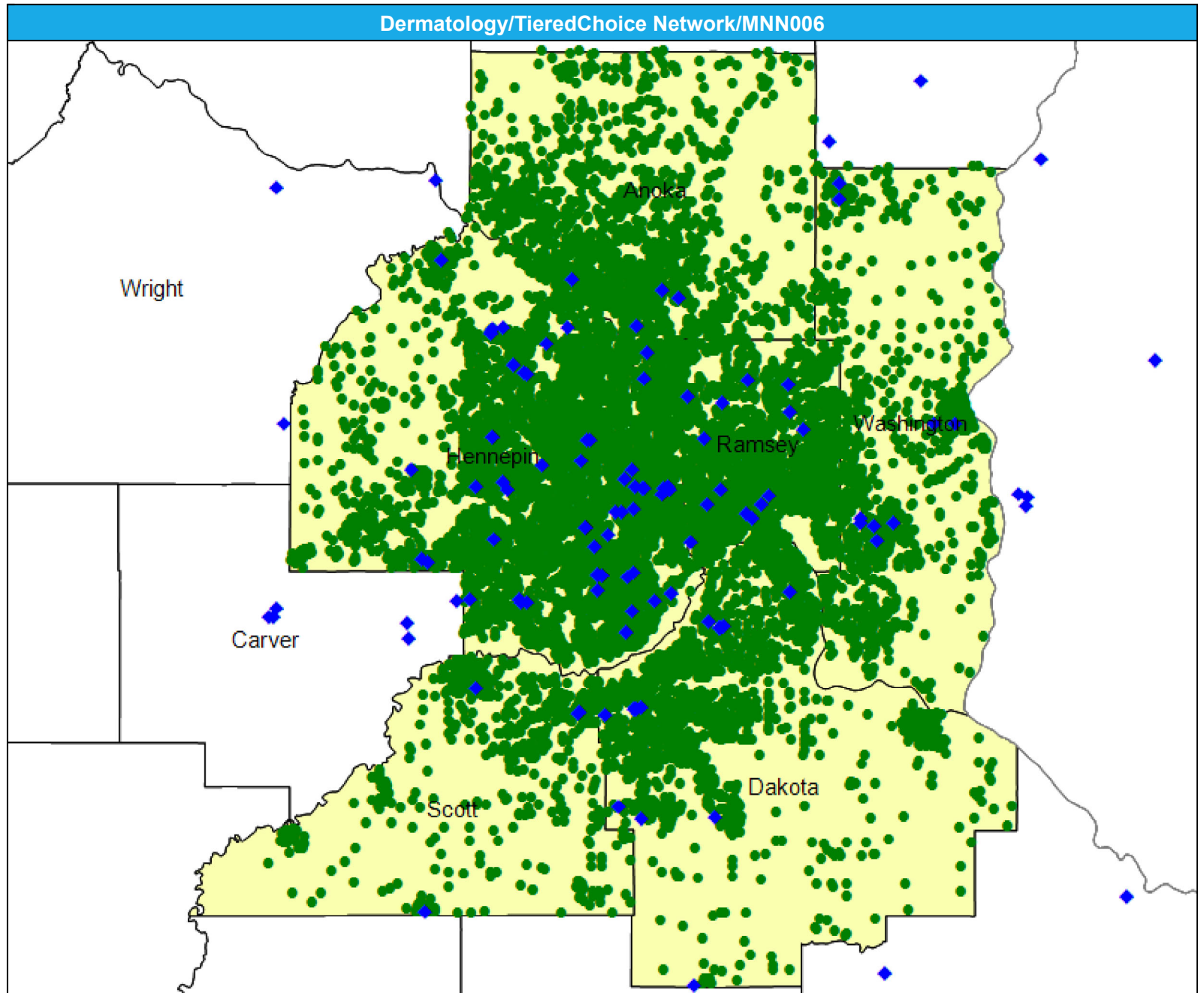



# Endocrinology/TieredChoice Network/MNN006

May 14, 2024

Created by...  
**HealthPartners**

### Endocrinology

290 providers at 241 locations

◆ All providers

### Endocrinology

Employee Group  
National Proxy Census  
(TieredChoice)

Provider Group  
Endocrinology

12,873 eligible locations

● With access (12,873)

● Without access (0)

The Access Standard is defined as (National Proxy Census (TieredChoice)) eligibles accessing:

1 (Endocrinology) provider in 60 miles or 60 minutes

### Service Areas

■ TieredChoice

21.57 miles

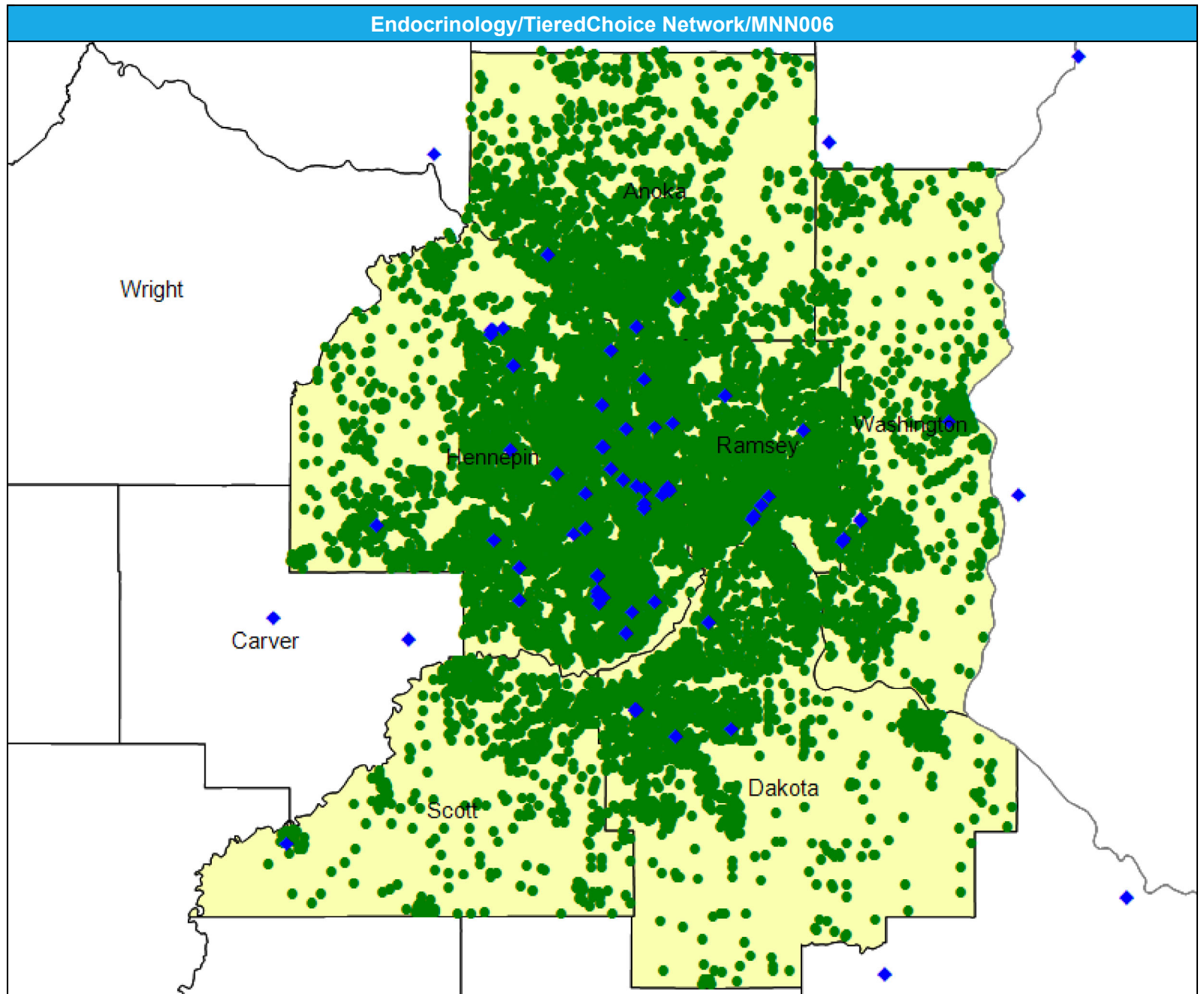





# Gastroenterology/TieredChoice Network/MNN006

May 14, 2024

Created by...  
**HealthPartners**

**Gastroenterology**  
761 providers at 318 locations  
◆ All providers

**Gastroenterology**  
Employee Group  
National Proxy Census  
(TieredChoice)  
Provider Group  
Gastroenterology

12,873 eligible locations  
● With access (12,873)  
● Without access (0)

The Access Standard is defined as (National Proxy Census (TieredChoice)) eligibles accessing:  
1 (Gastroenterology) provider in 60 miles or 60 minutes

**Service Areas**  
■ TieredChoice

21.57 miles

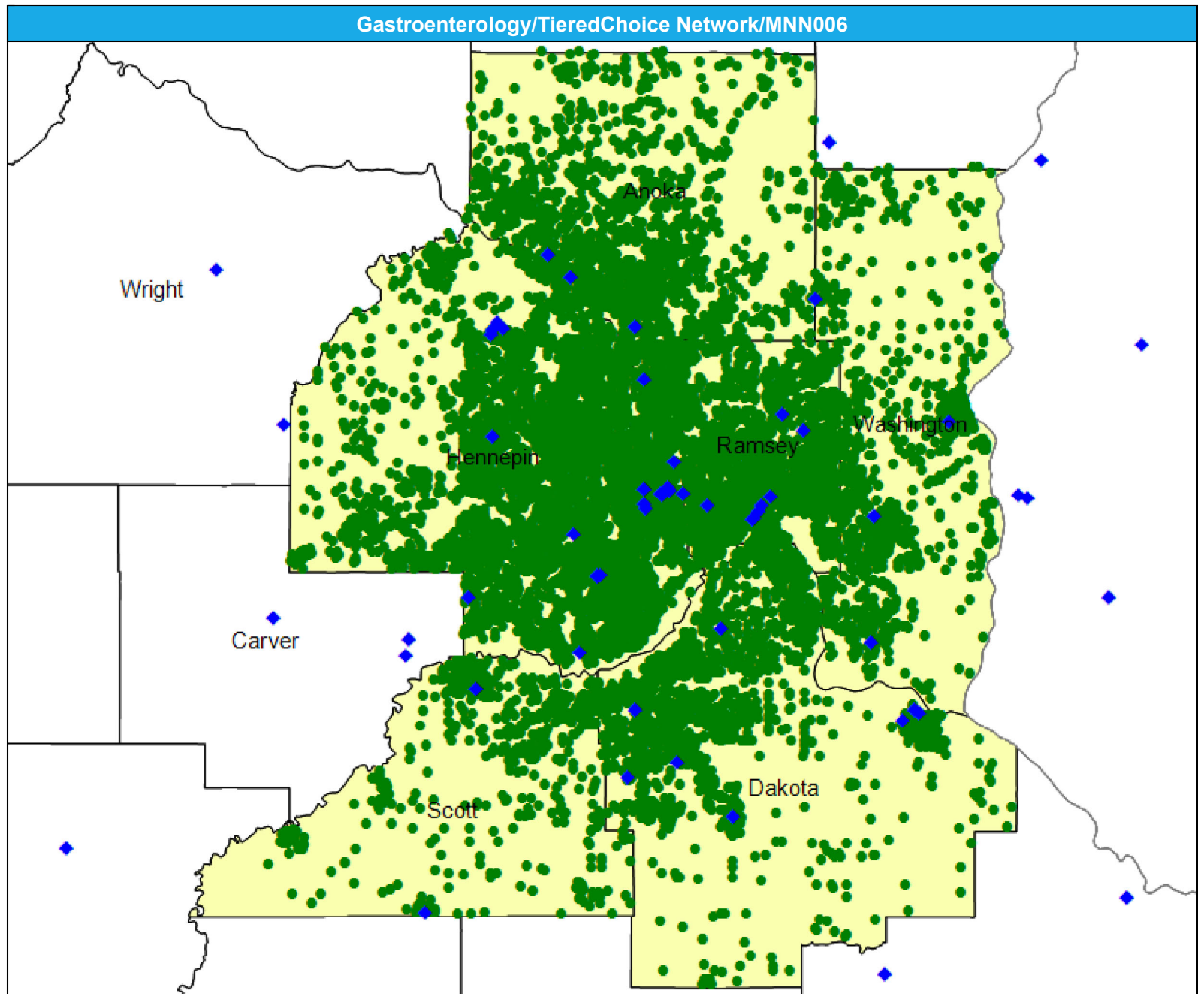

# Access Detail By County SSA

May 14, 2024

Created by...  
HealthPartners

**Access Analysis**  
Gastroenterology

**Eligible / Provider Groups**  
National Proxy Census  
(TieredChoice)  
Gastroenterology

<sup>1</sup> The Access Standard is defined as (National Proxy Census (TieredChoice)) eligibles accessing:  
1 (Gastroenterology) provider in 60 miles or 60 minutes

Gastroenterology/TieredChoice Network/MNN006											
State Name	County	County SSA	Eligible			With Access <sup>1</sup>		Without Access <sup>1</sup>		Average Distance	Average Time
			#	#	%	#	%	1	1		
Minnesota	Anoka	24010	1,740	1,740	100.0	0	0.0	5.4	6.6		
	Dakota	24180	1,818	1,818	100.0	0	0.0	3.9	5.0		
	Hennepin	24260	5,098	5,098	100.0	0	0.0	3.6	5.6		
	Ramsey	24610	2,586	2,586	100.0	0	0.0	2.7	4.4		
	Scott	24690	601	601	100.0	0	0.0	5.7	6.4		
	Washington	24810	1,030	1,030	100.0	0	0.0	3.8	4.6		
<b>Grand Totals</b>			<b>12,873</b>	<b>12,873</b>	<b>100.0</b>	<b>0</b>	<b>0.0</b>	<b>3.8</b>	<b>5.4</b>		

# General Surgery/TieredChoice Network/MNN006

May 14, 2024

Created by...  
**HealthPartners**

### General Surgery

1,184 providers at 774 locations

◆ All providers

### General Surgery

Employee Group  
National Proxy Census  
(TieredChoice)

Provider Group  
General Surgery

12,873 eligible locations

● With access (12,873)

● Without access (0)

The Access Standard is defined as  
(National Proxy Census  
(TieredChoice)) eligibles  
accessing:

1 (General Surgery) provider in  
60 miles or 60 minutes

### Service Areas

■ TieredChoice

21.57 miles

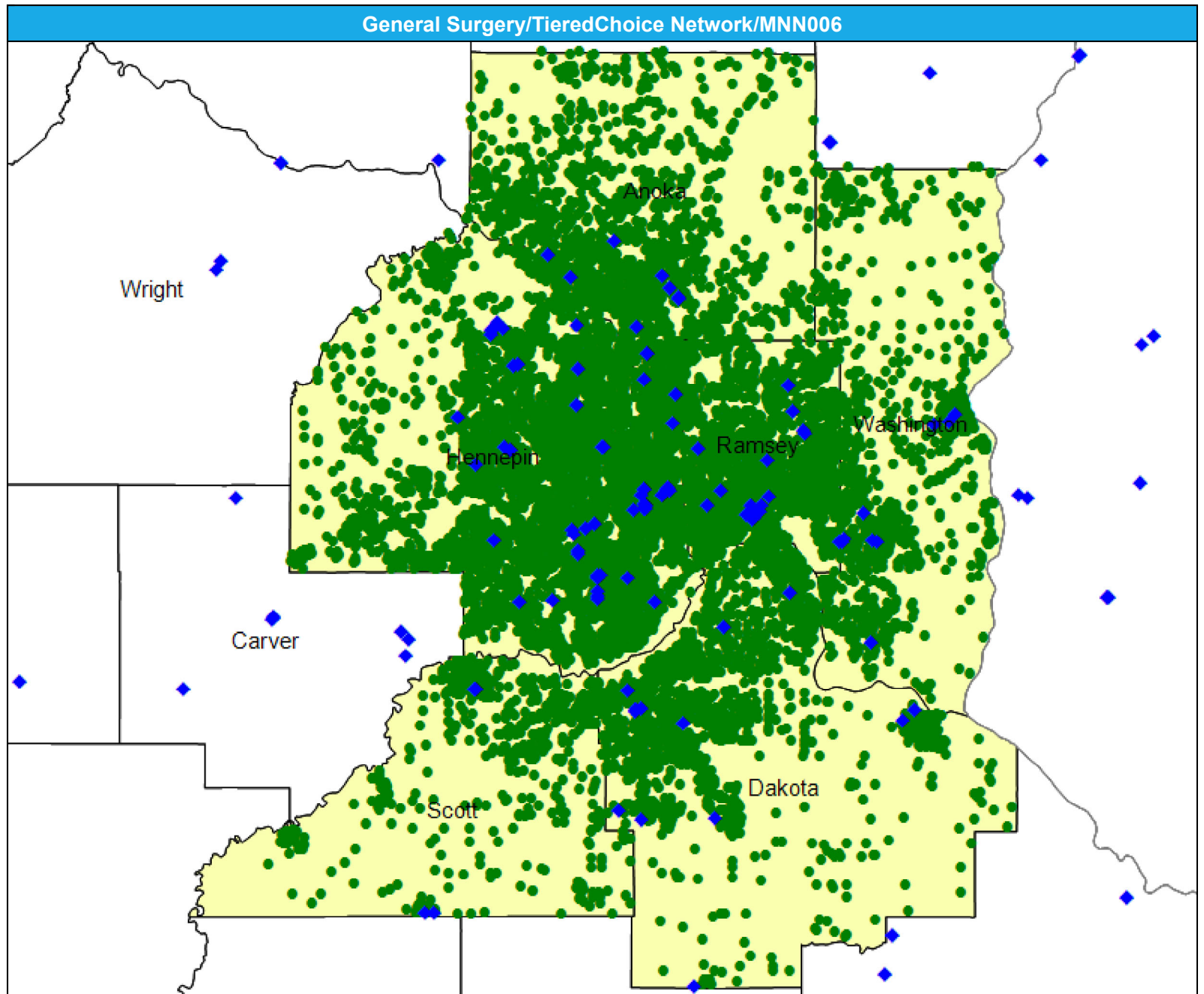



# Genetics/TieredChoice Network/MNN006

May 14, 2024

Created by...  
**HealthPartners**

### Genetics

46 providers at 38 locations

- ◆ All providers

### Genetics

Employee Group  
National Proxy Census  
(TieredChoice)

Provider Group  
Genetics

12,873 eligible locations

- With access (12,873)
- Without access (0)

The Access Standard is defined as (National Proxy Census (TieredChoice)) eligibles accessing:

- 1 (Genetics) provider in 60 miles or 60 minutes

### Service Areas

- TieredChoice

21.57 miles

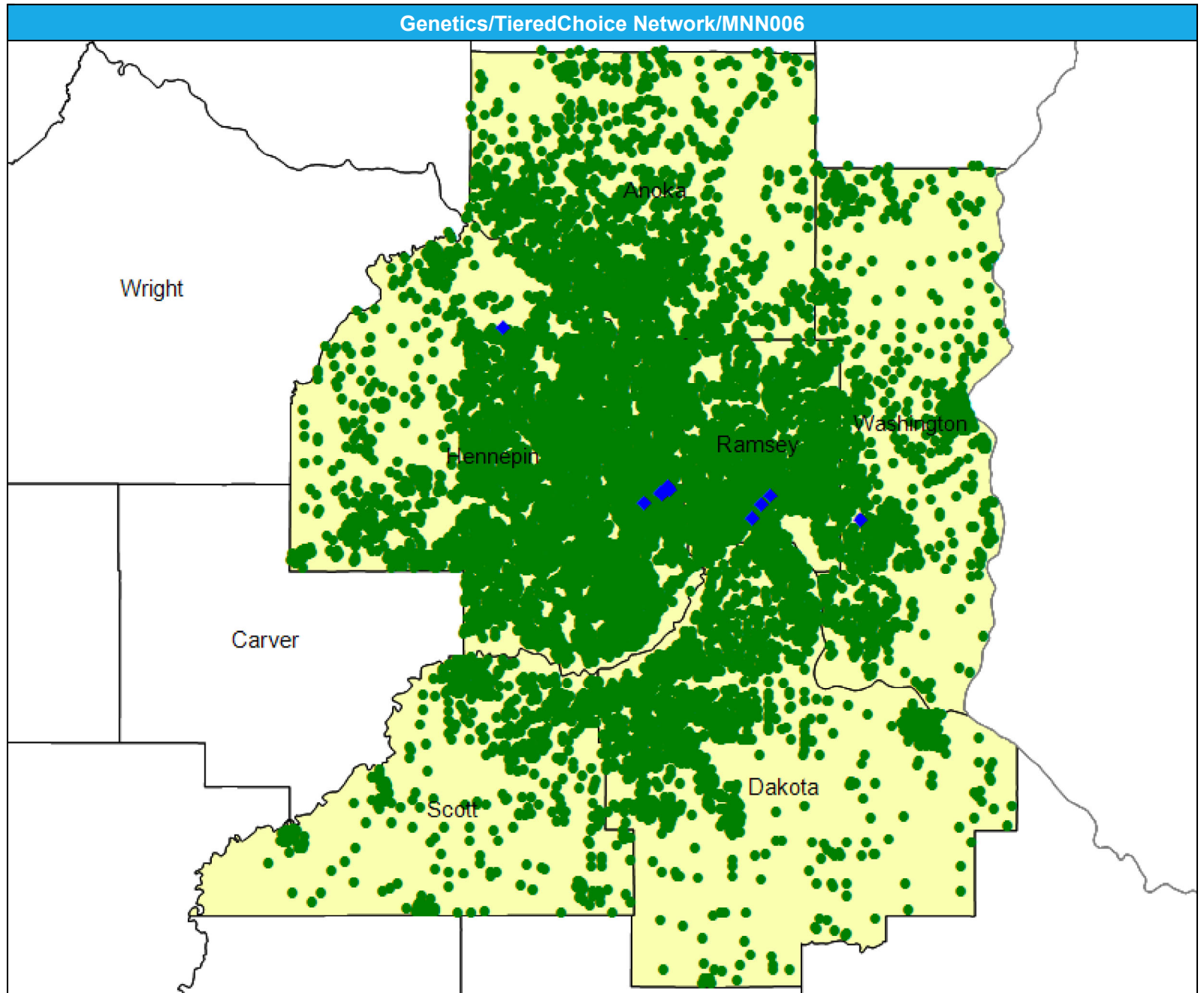



# Access Detail By County SSA

May 14, 2024

Created by...  
HealthPartners

**Access Analysis**  
Genetics

**Eligible / Provider Groups**  
National Proxy Census  
(TieredChoice)  
Genetics

<sup>1</sup> The Access Standard is defined as (National Proxy Census (TieredChoice)) eligibles accessing:  
1 (Genetics) provider in 60 miles or 60 minutes

Genetics/TieredChoice Network/MNN006									
State Name	County	County SSA	Eligible	With Access <sup>1</sup>		Without Access <sup>1</sup>		Average Distance	Average Time
			#	#	%	#	%	1	1
Minnesota	Anoka	24010	1,740	1,740	100.0	0	0.0	13.2	17.8
	Dakota	24180	1,818	1,818	100.0	0	0.0	14.5	21.7
	Hennepin	24260	5,098	5,098	100.0	0	0.0	8.1	12.9
	Ramsey	24610	2,586	2,586	100.0	0	0.0	4.8	7.9
	Scott	24690	601	601	100.0	0	0.0	25.8	35.1
	Washington	24810	1,030	1,030	100.0	0	0.0	10.5	13.1
<b>Grand Totals</b>			<b>12,873</b>	<b>12,873</b>	<b>100.0</b>	<b>0</b>	<b>0.0</b>	<b>10.1</b>	<b>14.9</b>

# Infectious Disease/TieredChoice Network/MNN006

May 14, 2024

Created by...  
**HealthPartners**

**Infectious Disease**

366 providers at 208 locations

◆ All providers

**Infectious Disease**

Employee Group  
National Proxy Census  
(TieredChoice)

Provider Group  
Infectious Disease

12,873 eligible locations

● With access (12,873)

● Without access (0)

The Access Standard is defined as (National Proxy Census (TieredChoice)) eligibles accessing:

1 (Infectious Disease) provider  
in 60 miles or 60 minutes

**Service Areas**

■ TieredChoice

21.57 miles

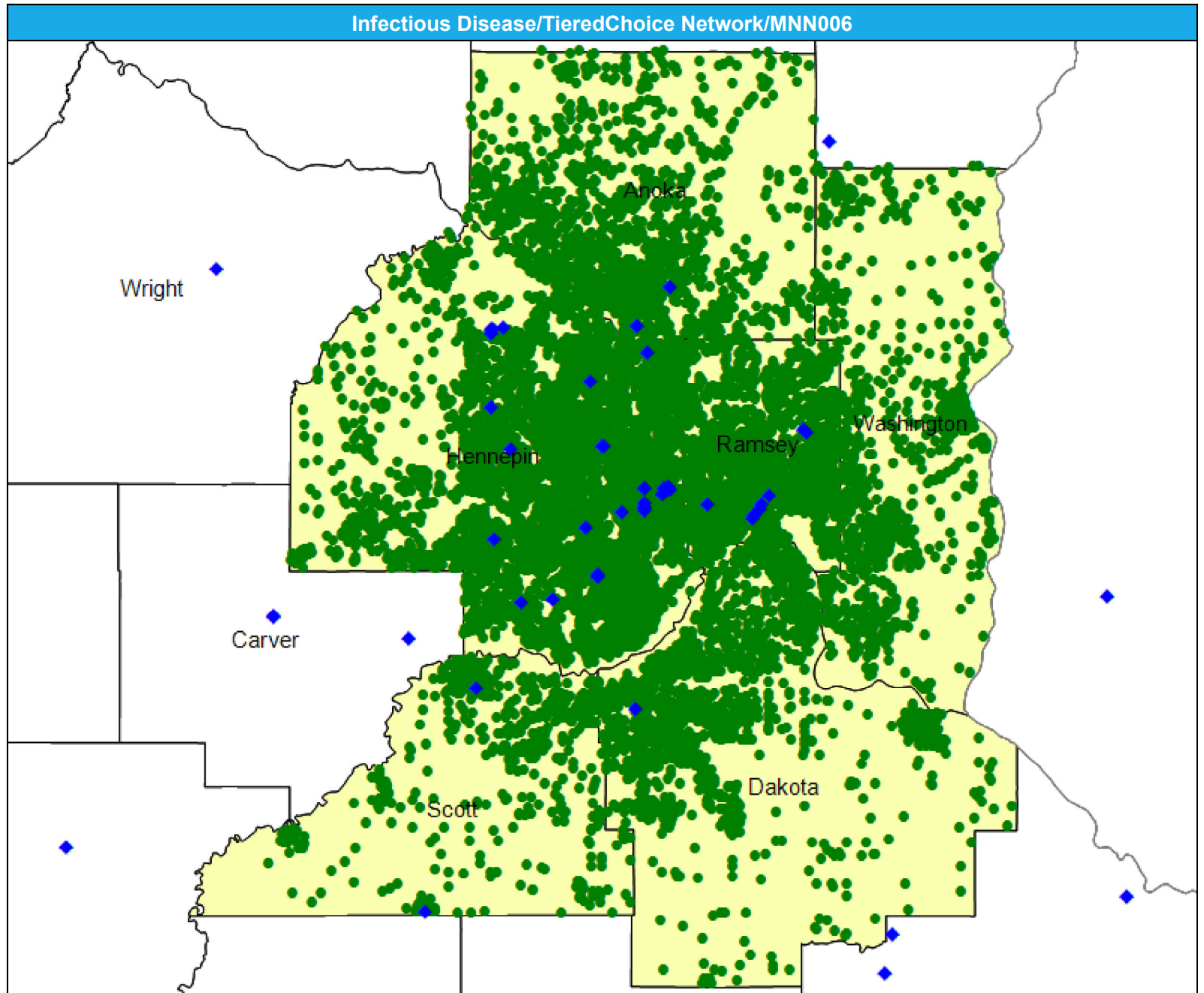

# Access Detail By County SSA

May 14, 2024

Created by...  
HealthPartners

**Access Analysis**  
Infectious Disease

**Eligible / Provider Groups**  
National Proxy Census  
(TieredChoice)  
Infectious Disease

<sup>1</sup> The Access Standard is defined as (National Proxy Census (TieredChoice)) eligibles accessing:  
1 (Infectious Disease) provider in 60 miles or 60 minutes

Infectious Disease/TieredChoice Network/MNN006									
State Name	County	County SSA	Eligible	With Access <sup>1</sup>		Without Access <sup>1</sup>		Average Distance	Average Time
			#	#	%	#	%	1	1
Minnesota	Anoka	24010	1,740	1,740	100.0	0	0.0	6.7	8.4
	Dakota	24180	1,818	1,818	100.0	0	0.0	7.5	9.9
	Hennepin	24260	5,098	5,098	100.0	0	0.0	3.2	4.8
	Ramsey	24610	2,586	2,586	100.0	0	0.0	3.1	5.1
	Scott	24690	601	601	100.0	0	0.0	6.3	7.2
	Washington	24810	1,030	1,030	100.0	0	0.0	10.4	13.6
<b>Grand Totals</b>			<b>12,873</b>	<b>12,873</b>	<b>100.0</b>	<b>0</b>	<b>0.0</b>	<b>5.0</b>	<b>6.9</b>

# Mammography/TieredChoice Network/MNN006

May 14, 2024

Created by...  
**HealthPartners**

### Mammography

365 providers at 396 locations

◆ All providers

### Mammography

Employee Group  
National Proxy Census  
(TieredChoice)

Provider Group  
Mammography

12,873 eligible locations

● With access (12,873)

● Without access (0)

The Access Standard is defined as (National Proxy Census (TieredChoice)) eligibles accessing:

1 (Mammography) provider in 60 miles or 60 minutes

### Service Areas

■ TieredChoice

21.57 miles

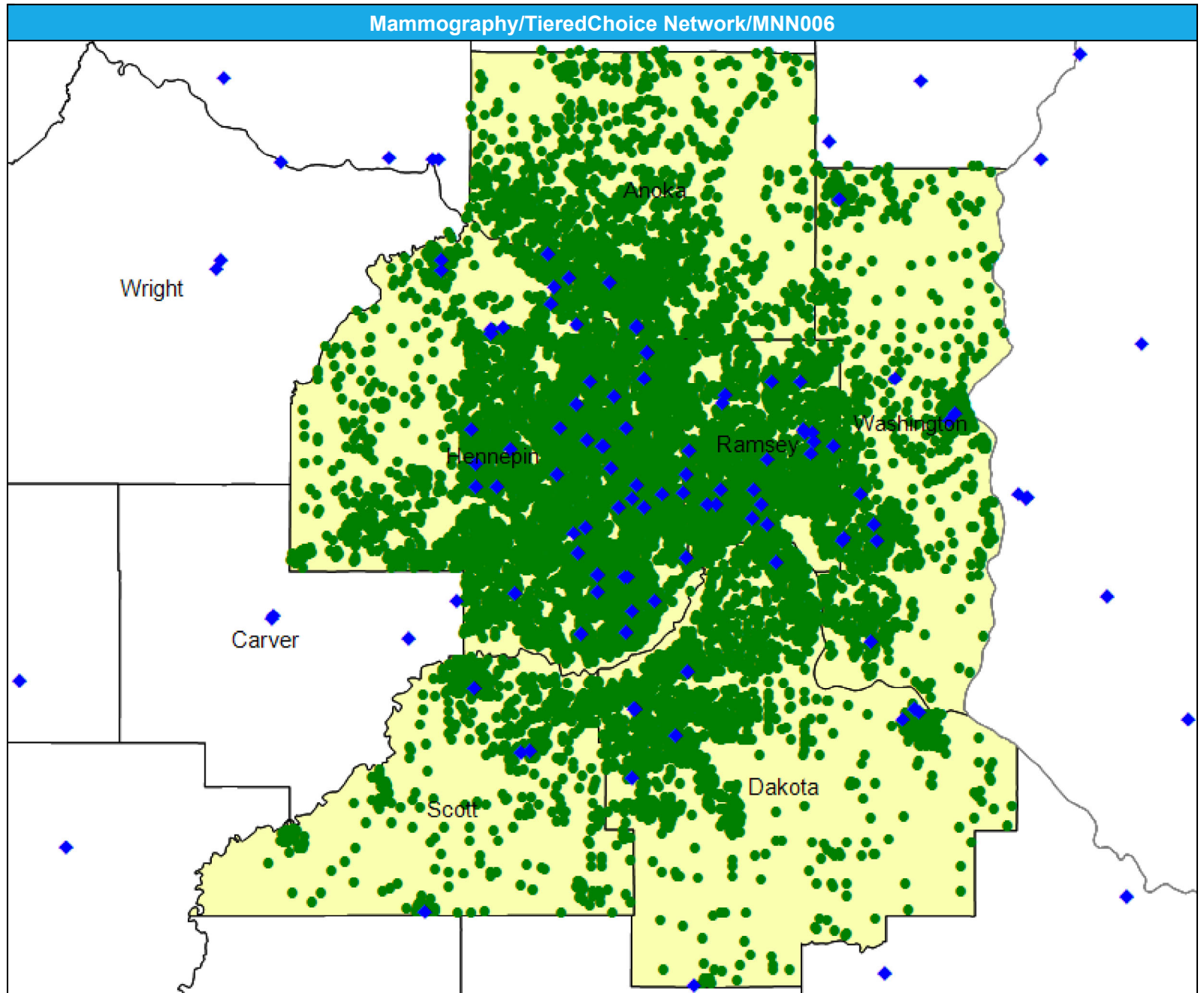





# Nephrology/TieredChoice Network/MNN006

May 14, 2024

Created by...  
**HealthPartners**

## Nephrology

459 providers at 386 locations

◆ All providers

## Nephrology

Employee Group  
National Proxy Census  
(TieredChoice)

Provider Group  
Nephrology

12,873 eligible locations

● With access (12,873)

● Without access (0)

The Access Standard is defined as (National Proxy Census (TieredChoice)) eligibles accessing:

1 (Nephrology) provider in 60 miles or 60 minutes

## Service Areas

■ TieredChoice

21.57 miles

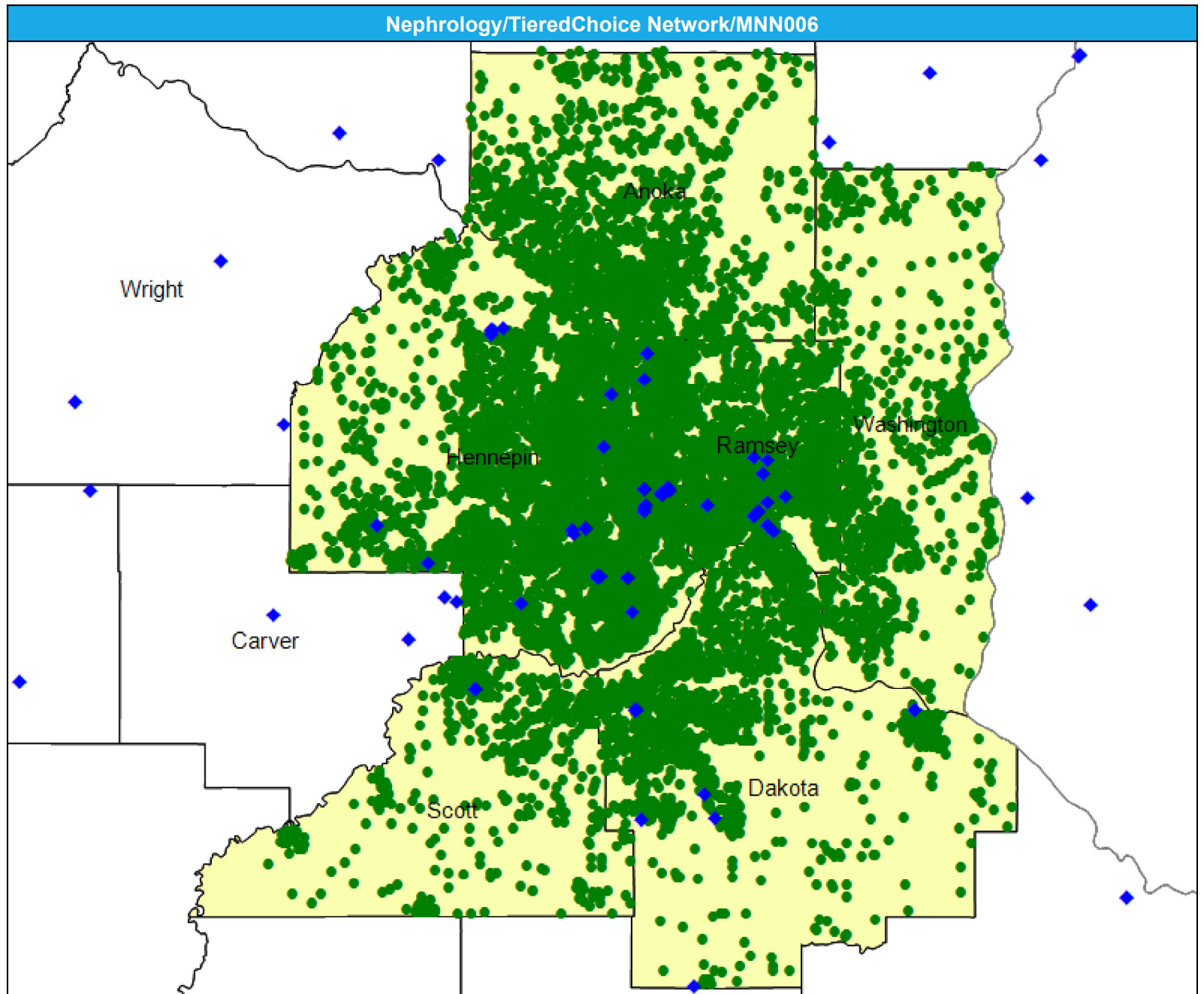

### Access Detail By County SSA

May 14, 2024

Created by...  
**HealthPartners**

**Access Analysis**  
Nephrology

**Eligible / Provider Groups**  
National Proxy Census  
(TieredChoice)  
Nephrology

<sup>1</sup> The Access Standard is defined as (National Proxy Census (TieredChoice)) eligibles accessing:  
1 (Nephrology) provider in 60 miles or 60 minutes

Nephrology/TieredChoice Network/MNN006									
State Name	County	County SSA	Eligible	With Access <sup>1</sup>		Without Access <sup>1</sup>		Average Distance	Average Time
			#	#	%	#	%	1	1
Minnesota	Anoka	24010	1,740	1,740	100.0	0	0.0	7.7	10.3
	Dakota	24180	1,818	1,818	100.0	0	0.0	4.8	6.5
	Hennepin	24260	5,098	5,098	100.0	0	0.0	3.4	5.2
	Ramsey	24610	2,586	2,586	100.0	0	0.0	3.1	5.0
	Scott	24690	601	601	100.0	0	0.0	7.1	7.9
	Washington	24810	1,030	1,030	100.0	0	0.0	8.6	10.8
	<b>Grand Totals</b>		<b>12,873</b>	<b>12,873</b>	<b>100.0</b>	<b>0</b>	<b>0.0</b>	<b>4.7</b>	<b>6.6</b>

# Neurology and Neurological Surgery/TieredChoice/MNN006

May 14, 2024

Created by...  
**HealthPartners**

## Neurology and Neurological Surgery

1,300 providers at 528 locations  
◆ All providers

## Neurology and Neurological Surgery

Employee Group  
National Proxy Census  
(TieredChoice)

Provider Group  
Neurology and Neurological  
Surgery

12,873 eligible locations  
● With access (12,873)  
● Without access (0)

The Access Standard is defined as  
(National Proxy Census  
(TieredChoice)) eligibles  
accessing:

1 (Neurology and Neurological  
Surgery) provider in 60 miles or  
60 minutes

**Service Areas**  
■ TieredChoice

21.57 miles

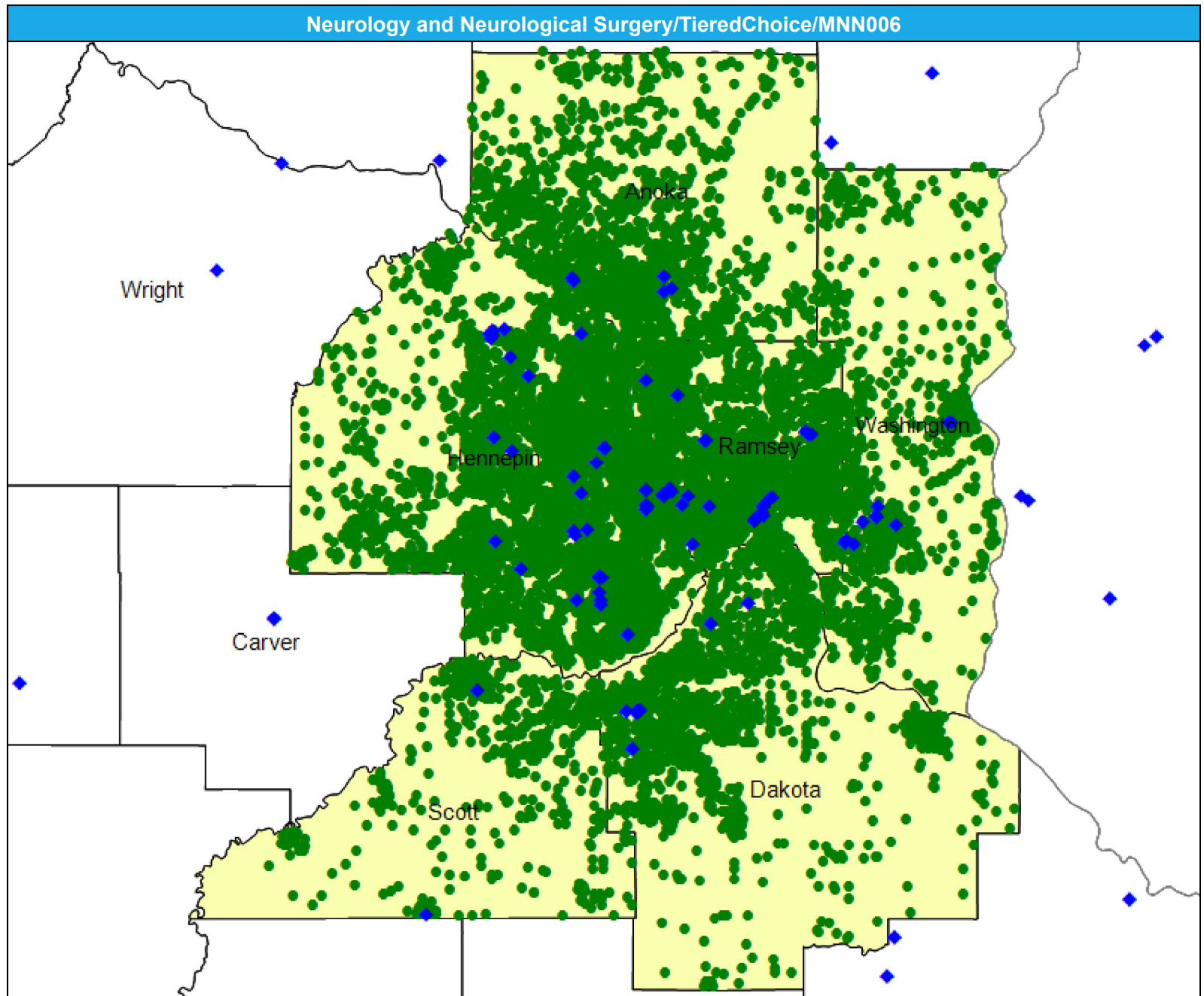

# Access Detail By County SSA

May 14, 2024

Created by...  
HealthPartners

**Access Analysis**

Neurology and Neurological Surgery

**Eligible / Provider Groups**

National Proxy Census (TieredChoice)  
Neurology and Neurological Surgery

<sup>1</sup> The Access Standard is defined as (National Proxy Census (TieredChoice)) eligibles accessing:  
1 (Neurology and Neurological Surgery) provider in 60 miles or 60 minutes

Neurology and Neurological Surgery/TieredChoice Network/MNN006									
State Name	County	County SSA	Eligible	With Access <sup>1</sup>		Without Access <sup>1</sup>		Average Distance	Average Time
			#	#	%	#	%	1	1
Minnesota	Anoka	24010	1,740	1,740	100.0	0	0.0	4.9	6.2
	Dakota	24180	1,818	1,818	100.0	0	0.0	5.5	6.5
	Hennepin	24260	5,098	5,098	100.0	0	0.0	2.8	4.3
	Ramsey	24610	2,586	2,586	100.0	0	0.0	2.4	3.7
	Scott	24690	601	601	100.0	0	0.0	5.9	6.5
	Washington	24810	1,030	1,030	100.0	0	0.0	4.7	5.6
<b>Grand Totals</b>			<b>12,873</b>	<b>12,873</b>	<b>100.0</b>	<b>0</b>	<b>0.0</b>	<b>3.7</b>	<b>5.0</b>

# Obstetrics and Gynecology Physicians, Certified Nurse Midwives, Certified Professional Midwives, and/or OB/GYN Nurse Practitioners/TieredChoice Network/MNN006

May 14, 2024

Created by...  
HealthPartners

Obstetrics and Gynecology Physicians, Certified Nurse Midwives, Certified Professional Midwives, and/or OB/GYN Nurse Practitioners

3,137 providers at 1,086 locations

◆ All providers

### OB/GYN

Employee Group  
National Proxy Census (TieredChoice)

Provider Group

Obstetrics and Gynecology Physicians, Certified Nurse Midwives, Certified Professional Midwives, and/or OB/GYN Nurse Practitioners

12,873 eligible locations

● With access (12,873)

● Without access (0)

The Access Standard is defined as (National Proxy Census (TieredChoice)) eligibles accessing:

1 (Obstetrics and Gynecology Physicians, Certified Nurse Midwives, Certified Professional Midwives, and/or OB/GYN Nurse Practitioners) provider in 60 miles or 60 minutes

### Service Areas

■ TieredChoice

21.57 miles

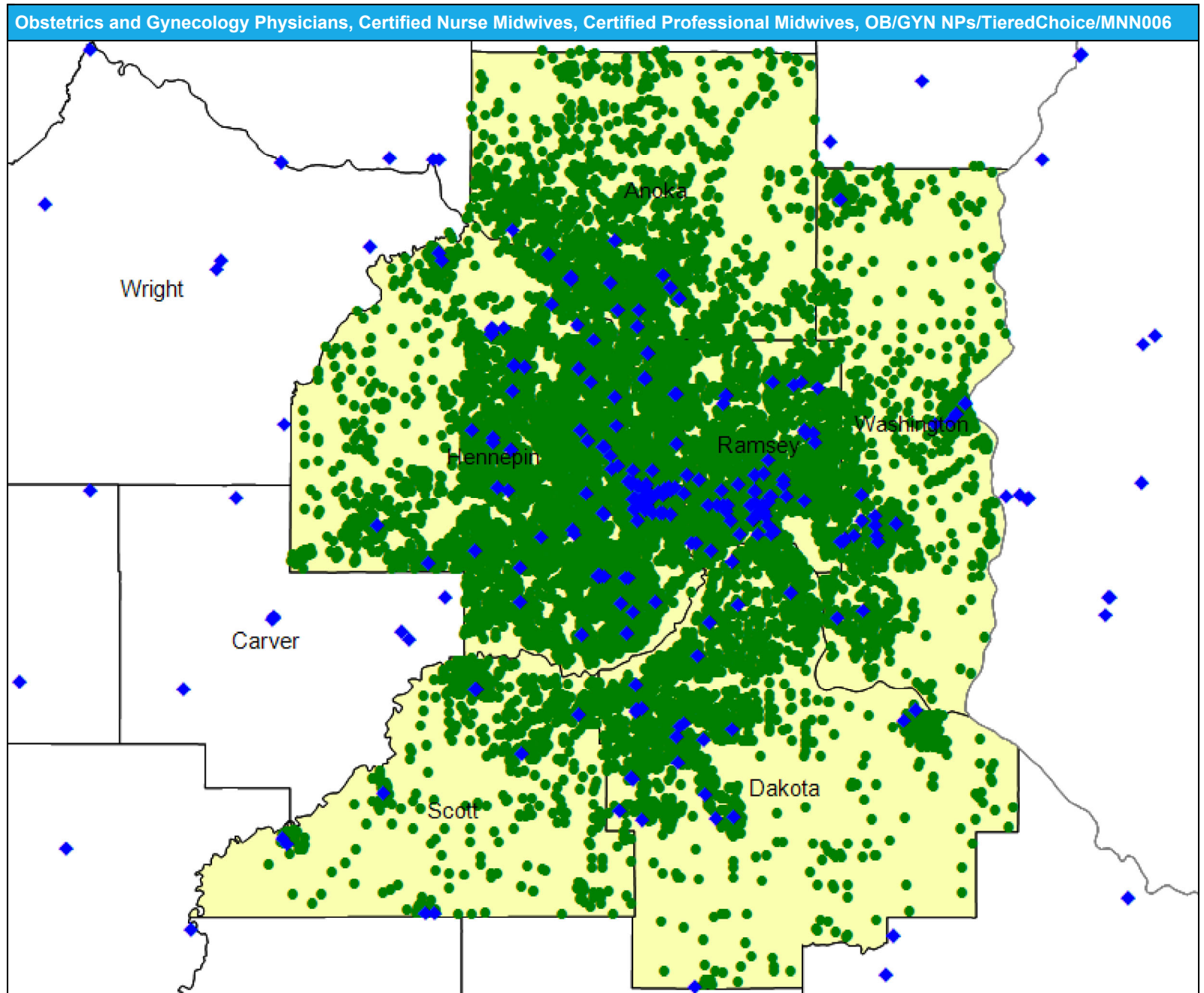



## Access Detail By County SSA

May 14, 2024

Created by...  
**HealthPartners**

**Access Analysis**  
OB/GYN

**Eligible / Provider Groups**

National Proxy Census  
(TieredChoice)  
Obstetrics and Gynecology  
Physicians, Certified Nurse  
Midwives, Certified  
Professional Midwives, and/or  
OB/GYN Nurse Practitioners

**Obstetrics and Gynecology Physicians, Certified Nurse Midwives, Certified Professional Midwives, OB/GYN NPs/TieredChoice/MNN006**

State Name	County	County SSA	Eligible	With Access <sup>1</sup>		Without Access <sup>1</sup>		Average Distance	Average Time
			#	#	%	#	%	1	1
Minnesota	Anoka	24010	1,740	1,740	100.0	0	0.0	3.4	4.1
	Dakota	24180	1,818	1,818	100.0	0	0.0	2.2	2.7
	Hennepin	24260	5,098	5,098	100.0	0	0.0	1.7	2.6
	Ramsey	24610	2,586	2,586	100.0	0	0.0	1.3	2.0
	Scott	24690	601	601	100.0	0	0.0	2.6	2.9
	Washington	24810	1,030	1,030	100.0	0	0.0	2.7	3.2
<b>Grand Totals</b>			<b>12,873</b>	<b>12,873</b>	<b>100.0</b>	<b>0</b>	<b>0.0</b>	<b>2.0</b>	<b>2.7</b>

<sup>1</sup> The Access Standard is defined as (National Proxy Census (TieredChoice)) eligibles accessing:  
1 (Obstetrics and Gynecology Physicians, Certified Nurse Midwives, Certified Professional Midwives, and/or OB/GYN Nurse Practitioners) provider in 60 miles or 60 minutes

# Oncology Medical/Surgical/TieredChoice Network/MNN006

May 14, 2024

Created by...  
**HealthPartners**

**Oncology Medical/Surgical**  
1,064 providers at 553 locations  
◆ All providers

**Oncology Medical/Surgical**  
Employee Group  
National Proxy Census  
(TieredChoice)  
Provider Group  
Oncology Medical/Surgical

12,873 eligible locations  
● With access (12,873)  
● Without access (0)

The Access Standard is defined as (National Proxy Census (TieredChoice)) eligibles accessing:

1 (Oncology Medical/Surgical) provider in 60 miles or 60 minutes

**Service Areas**  
■ TieredChoice

21.57 miles

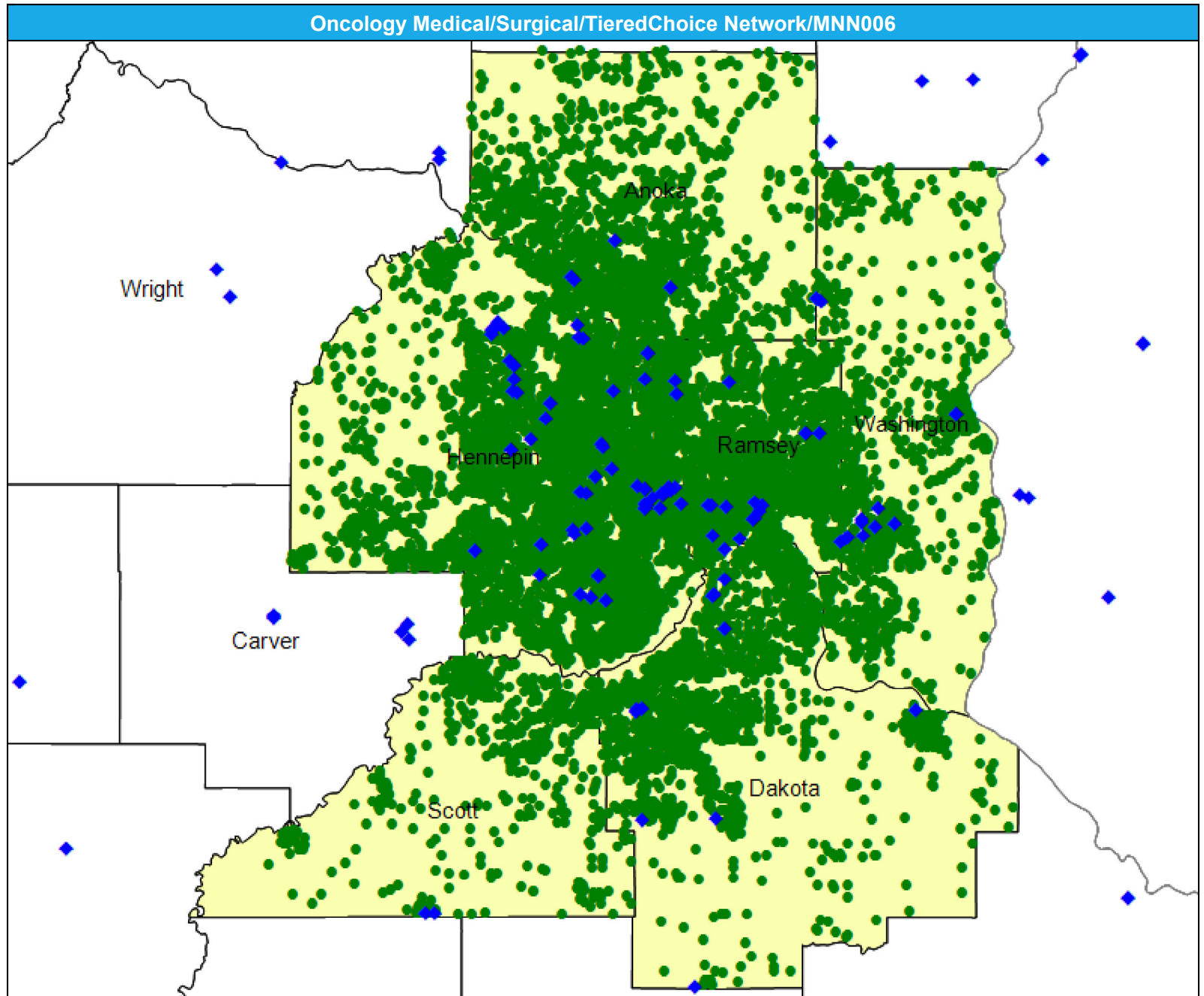

## Access Detail By County SSA

May 14, 2024

Created by...  
**HealthPartners**

**Access Analysis**  
Oncology Medical/Surgical

**Eligible / Provider Groups**  
National Proxy Census (TieredChoice)  
Oncology Medical/Surgical

<sup>1</sup> The Access Standard is defined as (National Proxy Census (TieredChoice)) eligibles accessing:  
1 (Oncology Medical/Surgical) provider in 60 miles or 60 minutes

Oncology Medical/Surgical/TieredChoice Network/MNN006									
State Name	County	County SSA	Eligible	With Access <sup>1</sup>		Without Access <sup>1</sup>		Average Distance	Average Time
			#	#	%	#	%	1	1
Minnesota	Anoka	24010	1,740	1,740	100.0	0	0.0	4.3	5.2
	Dakota	24180	1,818	1,818	100.0	0	0.0	4.1	5.1
	Hennepin	24260	5,098	5,098	100.0	0	0.0	2.6	3.9
	Ramsey	24610	2,586	2,586	100.0	0	0.0	2.2	3.4
	Scott	24690	601	601	100.0	0	0.0	7.4	8.5
	Washington	24810	1,030	1,030	100.0	0	0.0	3.9	4.7
	<b>Grand Totals</b>		<b>12,873</b>	<b>12,873</b>	<b>100.0</b>	<b>0</b>	<b>0.0</b>	<b>3.3</b>	<b>4.4</b>

# Oncology Radiation/TieredChoice Network/MNN006

May 14, 2024

Created by...  
**HealthPartners**

### Oncology Radiation

747 providers at 389 locations

- ◆ All providers

### Oncology Radiation

Employee Group  
National Proxy Census  
(TieredChoice)

Provider Group  
Oncology Radiation

12,873 eligible locations

- With access (12,873)
- Without access (0)

The Access Standard is defined as (National Proxy Census (TieredChoice)) eligibles accessing:

- 1 (Oncology Radiation) provider in 60 miles or 60 minutes

### Service Areas

- TieredChoice

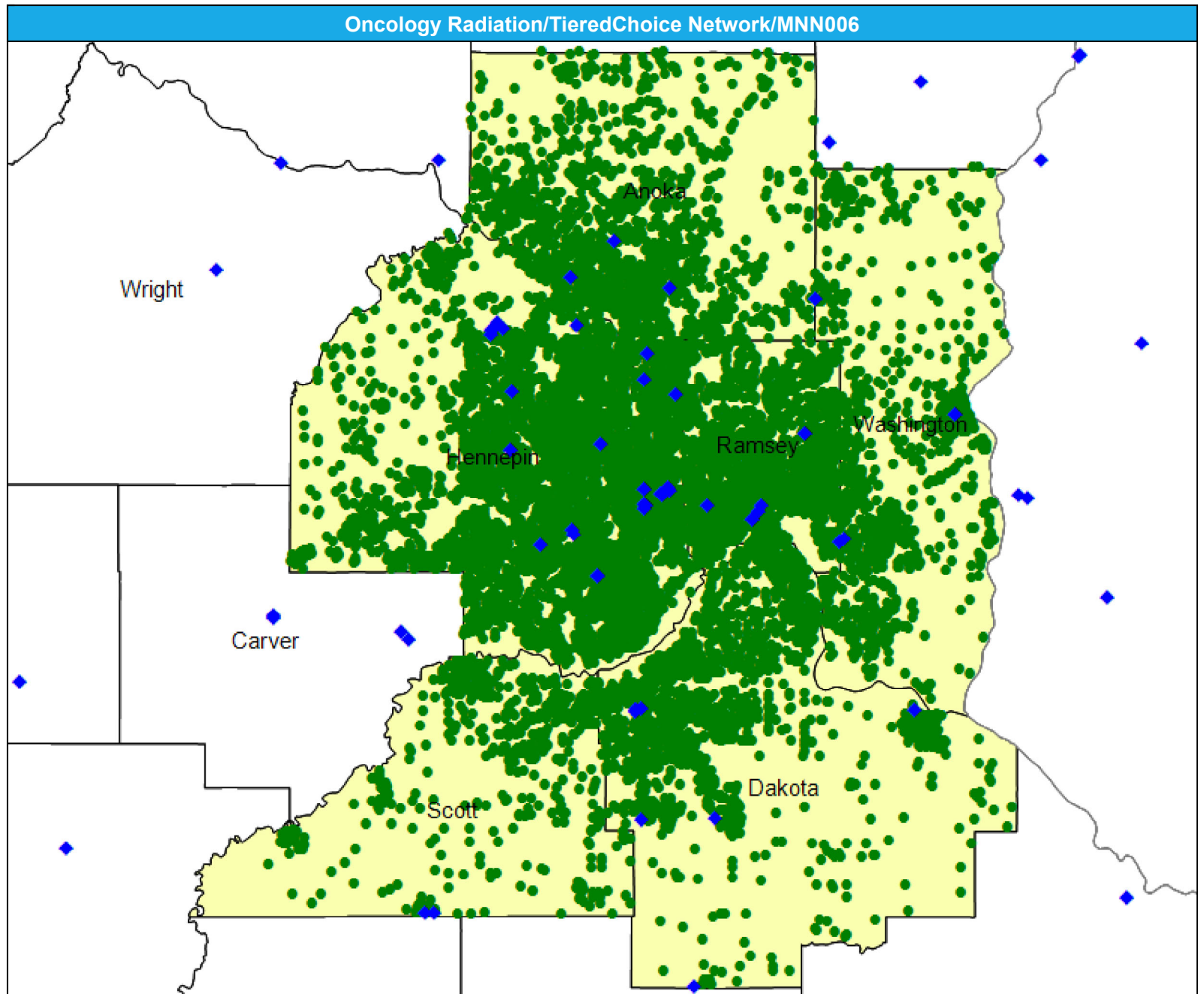
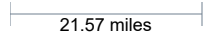

## Access Detail By County SSA

May 14, 2024

Created by...  
HealthPartners

**Access Analysis**  
Oncology Radiation

**Eligible / Provider Groups**  
National Proxy Census  
(TieredChoice)  
Oncology Radiation

<sup>1</sup> The Access Standard is defined as (National Proxy Census (TieredChoice)) eligibles accessing:  
1 (Oncology Radiation) provider in 60 miles or 60 minutes

Oncology Radiation/TieredChoice Network/MNN006									
State Name	County	County SSA	Eligible	With Access <sup>1</sup>		Without Access <sup>1</sup>		Average Distance	Average Time
			#	#	%	#	%	1	1
Minnesota	Anoka	24010	1,740	1,740	100.0	0	0.0	4.3	5.3
	Dakota	24180	1,818	1,818	100.0	0	0.0	5.1	6.7
	Hennepin	24260	5,098	5,098	100.0	0	0.0	3.5	5.4
	Ramsey	24610	2,586	2,586	100.0	0	0.0	2.7	4.4
	Scott	24690	601	601	100.0	0	0.0	7.5	8.5
	Washington	24810	1,030	1,030	100.0	0	0.0	4.6	5.5
	<b>Grand Totals</b>			<b>12,873</b>	<b>12,873</b>	<b>100.0</b>	<b>0</b>	<b>0.0</b>	<b>4.0</b>



# Ophthalmology/TieredChoice Network/MNN006

May 14, 2024

Created by...  
**HealthPartners**

### Ophthalmology

728 providers at 533 locations

- ◆ All providers

### Ophthalmology

Employee Group  
National Proxy Census  
(TieredChoice)

Provider Group  
Ophthalmology

12,873 eligible locations

- With access (12,873)
- Without access (0)

The Access Standard is defined as (National Proxy Census (TieredChoice)) eligibles accessing:

- 1 (Ophthalmology) provider in 60 miles or 60 minutes

### Service Areas

- TieredChoice

21.57 miles

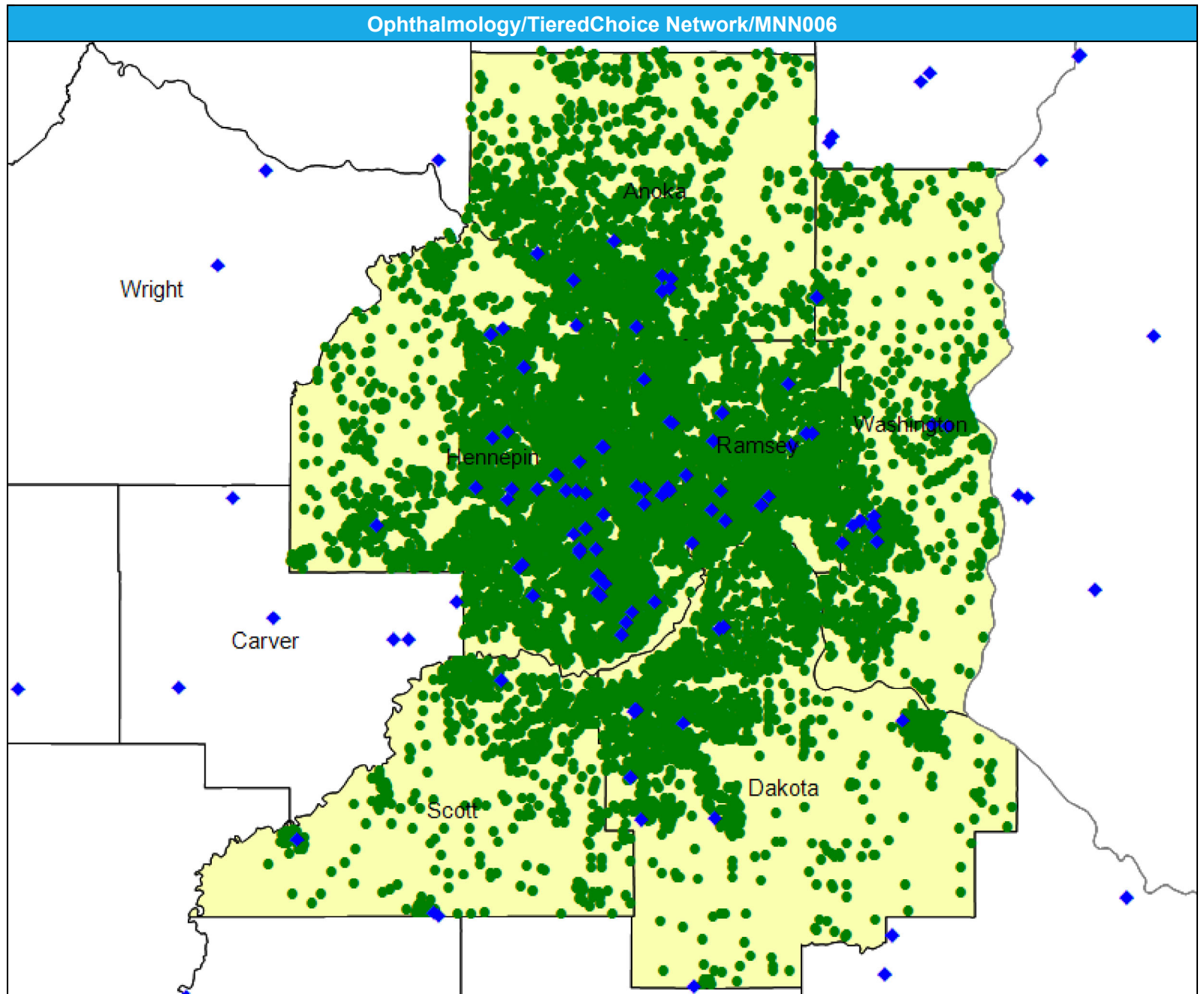

# Access Detail By County SSA

May 14, 2024

Created by...  
HealthPartners

**Access Analysis**  
Ophthalmology

**Eligible / Provider Groups**  
National Proxy Census (TieredChoice)  
Ophthalmology

<sup>1</sup> The Access Standard is defined as (National Proxy Census (TieredChoice)) eligibles accessing:  
1 (Ophthalmology) provider in 60 miles or 60 minutes

Ophthalmology/TieredChoice Network/MNN006									
State Name	County	County SSA	Eligible	With Access <sup>1</sup>		Without Access <sup>1</sup>		Average Distance	Average Time
			#	#	%	#	%	1	1
Minnesota	Anoka	24010	1,740	1,740	100.0	0	0.0	3.8	4.7
	Dakota	24180	1,818	1,818	100.0	0	0.0	3.5	4.5
	Hennepin	24260	5,098	5,098	100.0	0	0.0	2.3	3.5
	Ramsey	24610	2,586	2,586	100.0	0	0.0	2.0	3.2
	Scott	24690	601	601	100.0	0	0.0	4.7	5.3
	Washington	24810	1,030	1,030	100.0	0	0.0	3.9	4.7
<b>Grand Totals</b>			<b>12,873</b>	<b>12,873</b>	<b>100.0</b>	<b>0</b>	<b>0.0</b>	<b>2.8</b>	<b>3.9</b>

# Orthopedic Surgery/TieredChoice Network/MNN006

May 14, 2024

Created by...  
**HealthPartners**

### Orthopedic Surgery

1,281 providers at 796 locations

◆ All providers

### Orthopedic Surgery

Employee Group  
National Proxy Census  
(TieredChoice)

Provider Group

Orthopedic Surgery

12,873 eligible locations

● With access (12,873)

● Without access (0)

The Access Standard is defined as (National Proxy Census (TieredChoice)) eligibles accessing:

1 (Orthopedic Surgery) provider  
in 60 miles or 60 minutes

### Service Areas

■ TieredChoice

21.57 miles

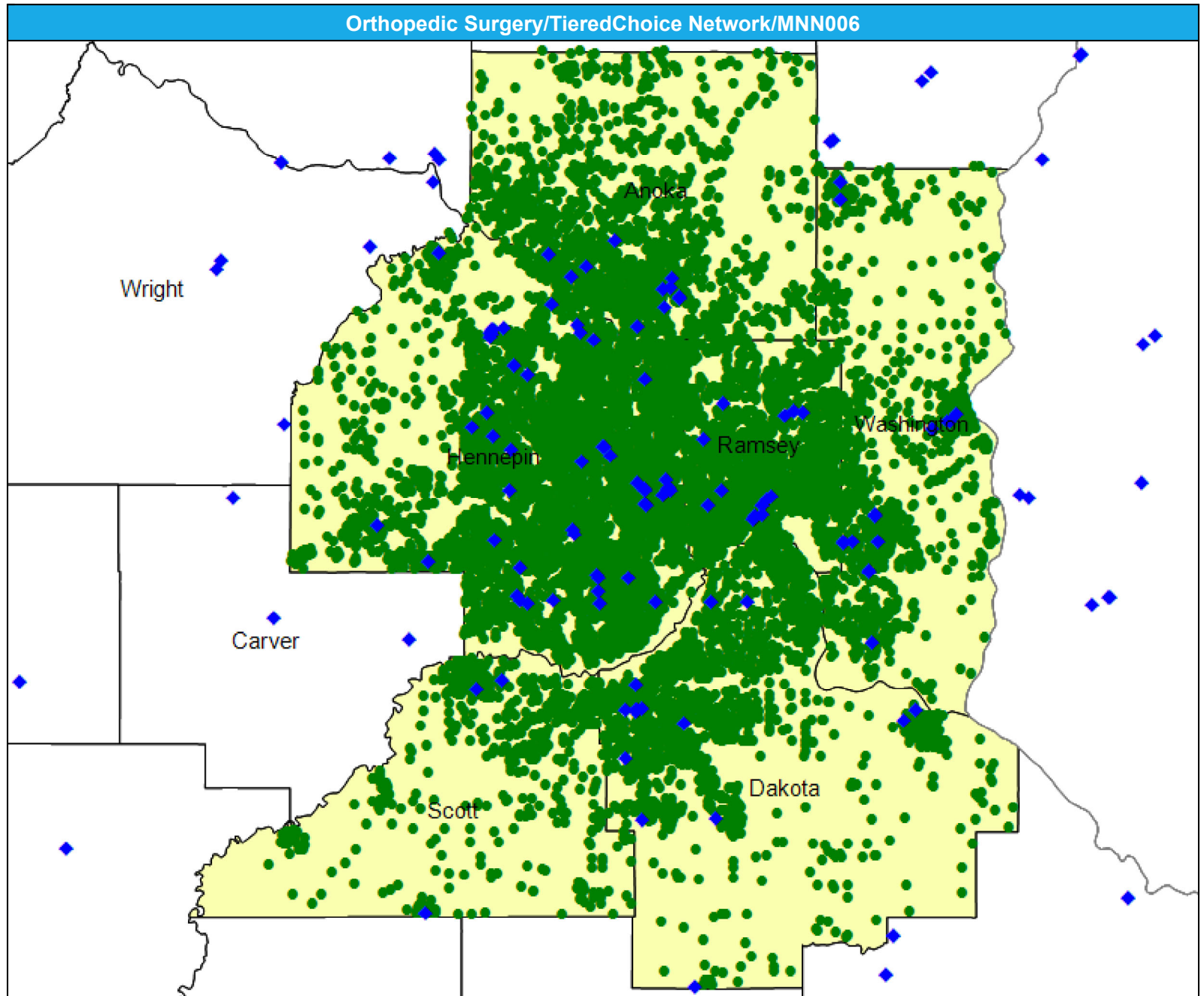

# Access Detail By County SSA

May 14, 2024

Created by...  
HealthPartners

**Access Analysis**  
Orthopedic Surgery

**Eligible / Provider Groups**  
National Proxy Census  
(TieredChoice)  
Orthopedic Surgery

<sup>1</sup> The Access Standard is defined as (National Proxy Census (TieredChoice)) eligibles accessing:  
1 (Orthopedic Surgery) provider in 60 miles or 60 minutes

Orthopedic Surgery/TieredChoice Network/MNN006									
State Name	County	County SSA	Eligible	With Access <sup>1</sup>		Without Access <sup>1</sup>		Average Distance	Average Time
			#	#	%	#	%	1	1
Minnesota	Anoka	24010	1,740	1,740	100.0	0	0.0	3.9	4.8
	Dakota	24180	1,818	1,818	100.0	0	0.0	3.2	4.1
	Hennepin	24260	5,098	5,098	100.0	0	0.0	2.2	3.4
	Ramsey	24610	2,586	2,586	100.0	0	0.0	2.3	3.7
	Scott	24690	601	601	100.0	0	0.0	5.2	5.8
	Washington	24810	1,030	1,030	100.0	0	0.0	3.2	3.8
<b>Grand Totals</b>			<b>12,873</b>	<b>12,873</b>	<b>100.0</b>	<b>0</b>	<b>0.0</b>	<b>2.8</b>	<b>3.9</b>

# Otolaryngology/TieredChoice Network/MNN006

May 14, 2024

Created by...  
**HealthPartners**

### Otolaryngology

487 providers at 463 locations

- ◆ All providers

### Otolaryngology

Employee Group  
National Proxy Census  
(TieredChoice)

Provider Group  
Otolaryngology

12,873 eligible locations

- With access (12,873)
- Without access (0)

The Access Standard is defined as (National Proxy Census (TieredChoice)) eligibles accessing:

1 (Otolaryngology) provider in 60 miles or 60 minutes

### Service Areas

- TieredChoice

21.57 miles

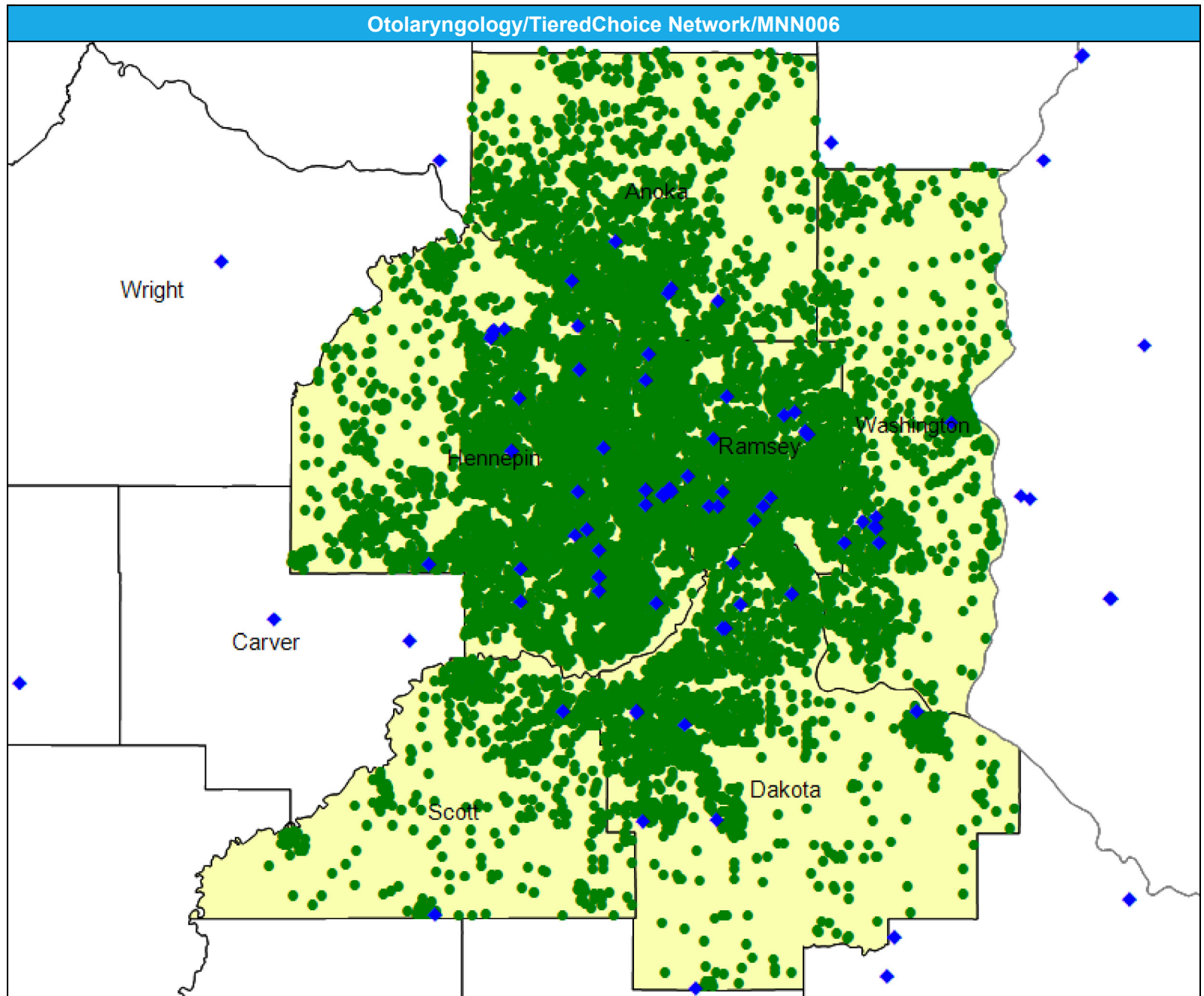





# Outpatient Infusion/Chemotherapy/TieredChoice Network/MNN006

May 14, 2024

Created by...  
**HealthPartners**

### Outpatient Infusion/Chemotherapy

323 providers at 350 locations  
◆ All providers

### Outpatient Infusion/Chemotherapy

Employee Group  
National Proxy Census (TieredChoice)

Provider Group  
Outpatient Infusion/Chemotherapy

12,873 eligible locations  
● With access (12,873)  
● Without access (0)

The Access Standard is defined as (National Proxy Census (TieredChoice)) eligibles accessing:

1 (Outpatient Infusion/Chemotherapy) provider in 60 miles or 60 minutes

Service Areas  
■ TieredChoice

21.57 miles

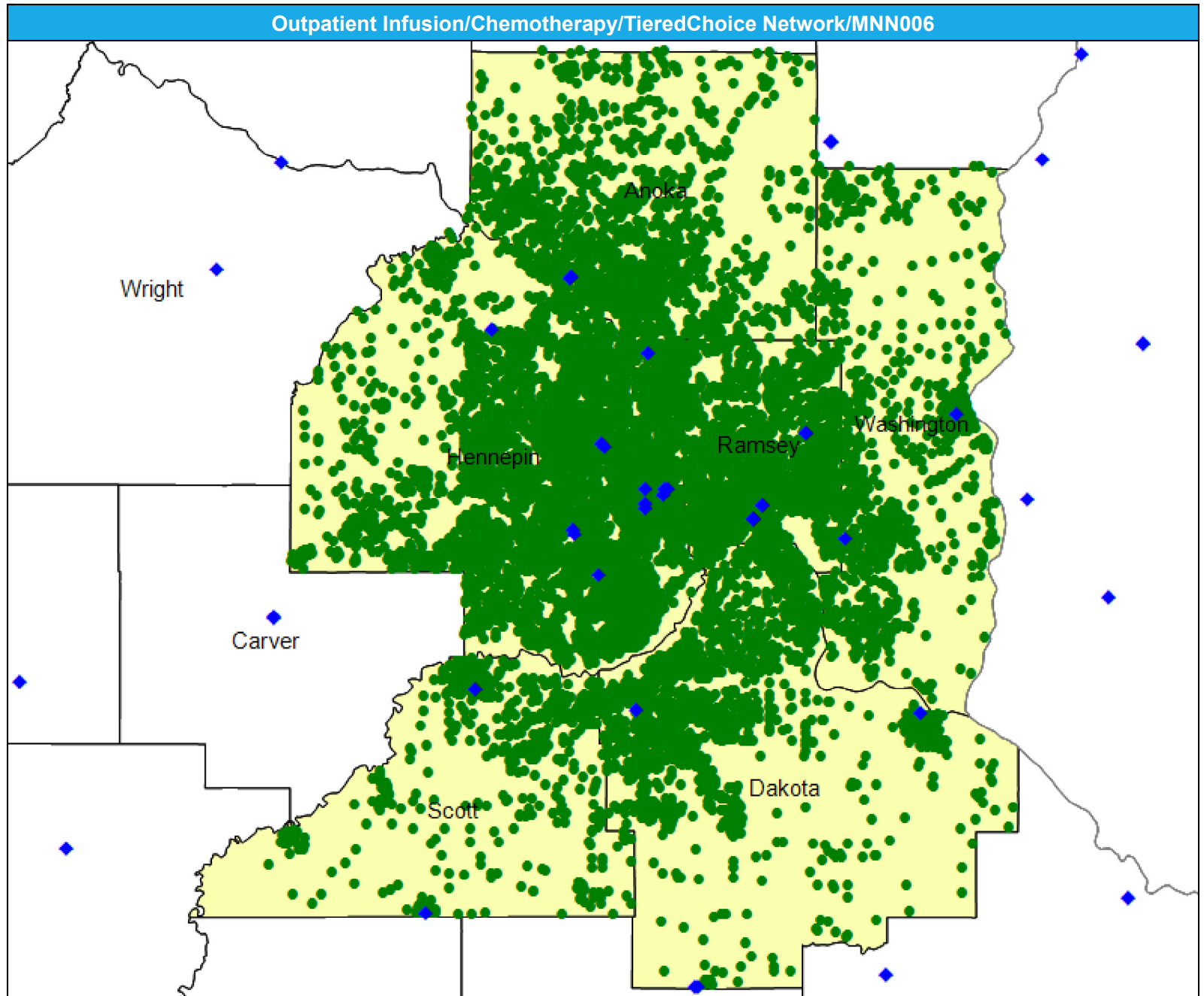



# Pediatric Specialty/TieredChoice Network/MNN006

May 15, 2024

Created by...  
**HealthPartners**

### Pediatric Specialty

236 providers at 89 locations

◆ All providers

### Pediatric Specialty

Employee Group

National Proxy Census  
(TieredChoice)

Provider Group

Pediatric Specialty

12,873 eligible locations

● With access (12,873)

● Without access (0)

The Access Standard is defined as  
(National Proxy Census  
(TieredChoice)) eligibles  
accessing:

1 (Pediatric Specialty) provider  
in 60 miles or 60 minutes

### Service Areas

■ TieredChoice

21.57 miles

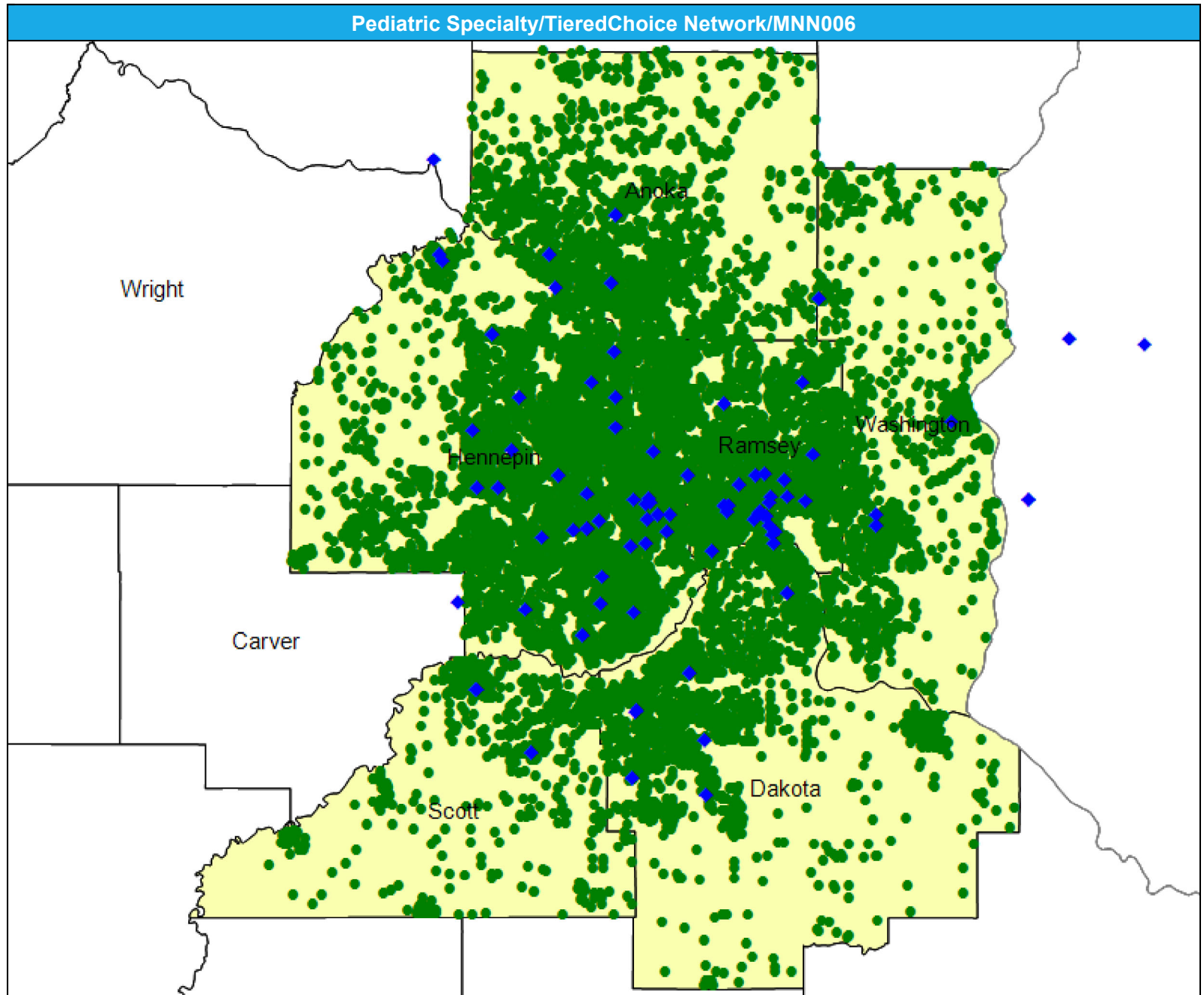





# Physical Therapy, Occupational Therapy, and/or Speech Therapy Services/TieredChoice/MNN006

May 14, 2024

Created by...  
HealthPartners

### Physical Therapy, Occupational Therapy, and/or Speech Therapy Services

12,897 providers at 2,366 locations

◆ All providers

### Physical Therapy, Occupational Therapy Speech Therapy

Employee Group

National Proxy Census (TieredChoice)

Provider Group

Physical Therapy, Occupational Therapy, and/or Speech Therapy Services

12,873 eligible locations

● With access (12,873)

● Without access (0)

The Access Standard is defined as (National Proxy Census (TieredChoice)) eligibles accessing:

1 (Physical Therapy, Occupational Therapy, and/or Speech Therapy Services) provider in 60 miles or 60 minutes

### Service Areas

■ TieredChoice

21.57 miles

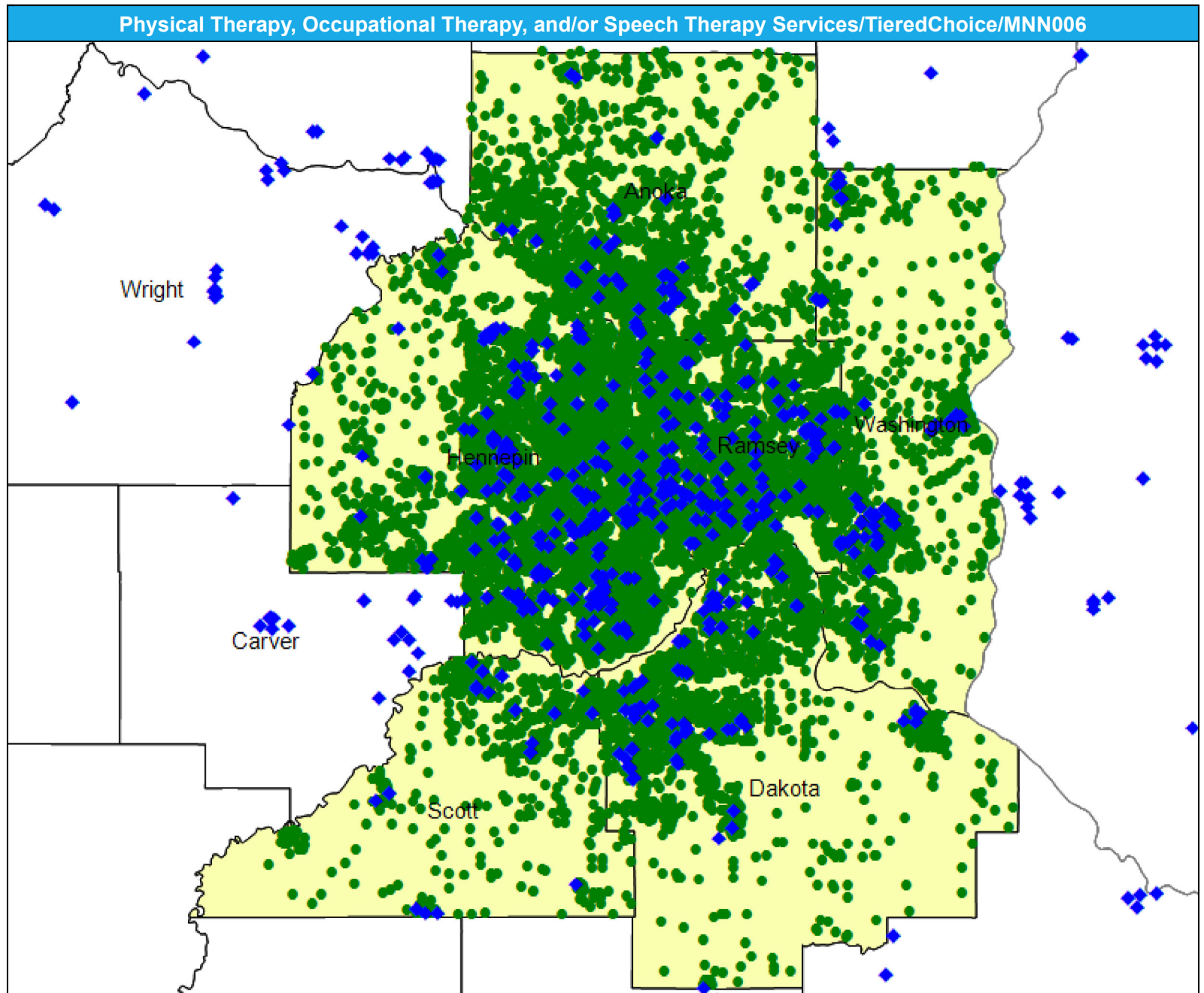



# Physical Medicine and Rehabilitation and Occupational Medicine/TieredChoice/MNN006

May 14, 2024

Created by...  
HealthPartners

## Physical Medicine and Rehabilitation and Occupational Medicine

4,130 providers at 1,559 locations  
◆ All providers

## Physical Medicine and Rehab and Occupational Medicine

Employee Group

National Proxy Census (TieredChoice)

Provider Group

Physical Medicine and Rehabilitation and Occupational Medicine

12,873 eligible locations  
● With access (12,873)  
● Without access (0)

The Access Standard is defined as (National Proxy Census (TieredChoice)) eligibles accessing:

1 (Physical Medicine and Rehabilitation and Occupational Medicine) provider in 60 miles or 60 minutes

## Service Areas

■ TieredChoice

21.57 miles

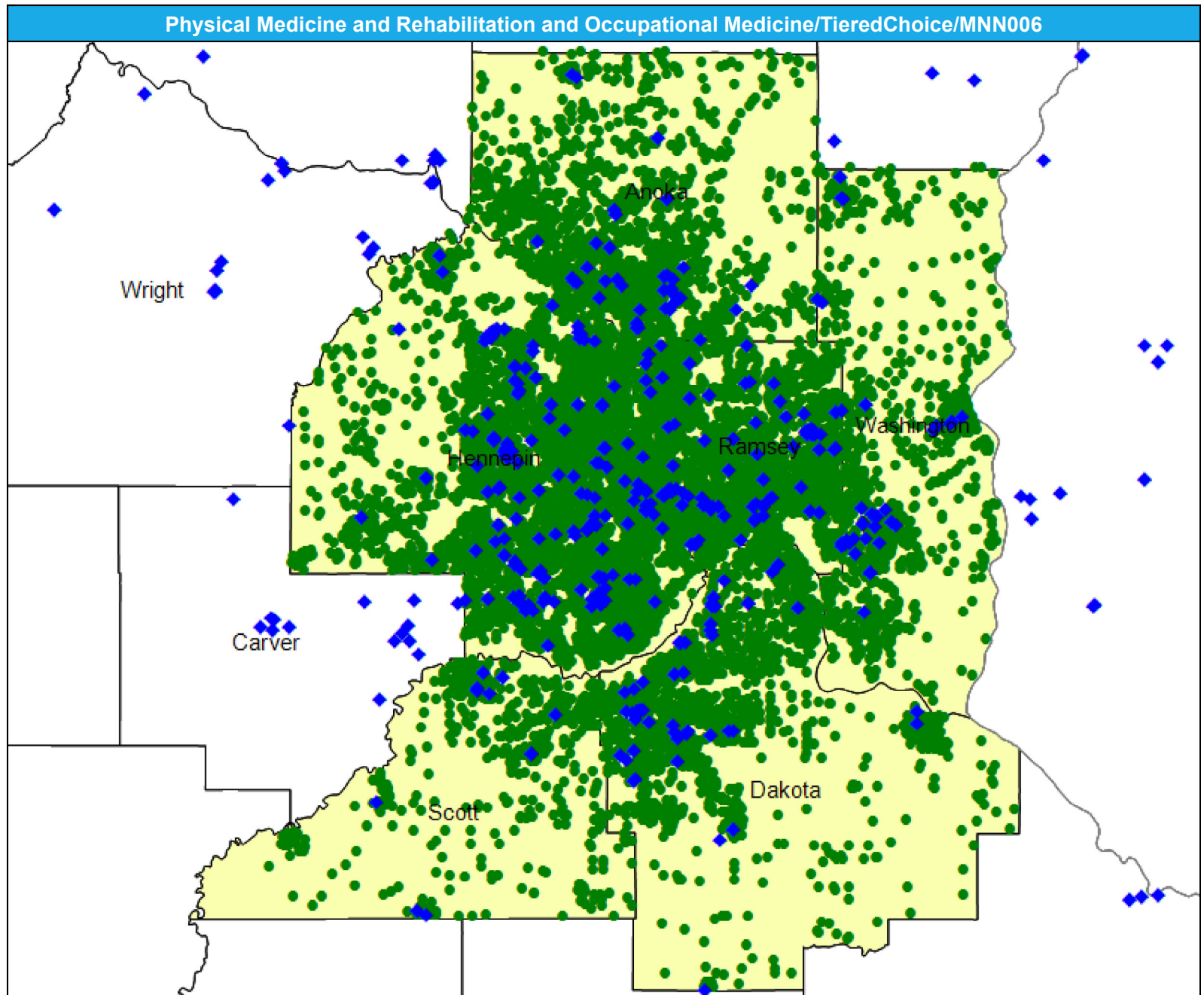

# Access Detail By County SSA

May 14, 2024

Created by...  
HealthPartners

**Access Analysis**

Physical Medicine and Rehab  
and Occupational Medicine

**Eligible / Provider Groups**

National Proxy Census  
(TieredChoice)

Physical Medicine and  
Rehabilitation and  
Occupational Medicine

Physical Medicine and Rehabilitation and Occupational Medicine/TieredChoice/MNN006									
State Name	County	County SSA	Eligible	With Access <sup>1</sup>		Without Access <sup>1</sup>		Average Distance	Average Time
			#	#	%	#	%	1	1
Minnesota	Anoka	24010	1,740	1,740	100.0	0	0.0	2.1	2.5
	Dakota	24180	1,818	1,818	100.0	0	0.0	2.0	2.5
	Hennepin	24260	5,098	5,098	100.0	0	0.0	1.3	1.9
	Ramsey	24610	2,586	2,586	100.0	0	0.0	1.1	1.8
	Scott	24690	601	601	100.0	0	0.0	3.2	3.5
	Washington	24810	1,030	1,030	100.0	0	0.0	2.3	2.7
<b>Grand Totals</b>			<b>12,873</b>	<b>12,873</b>	<b>100.0</b>	<b>0</b>	<b>0.0</b>	<b>1.6</b>	<b>2.2</b>

<sup>1</sup> The Access Standard is defined as (National Proxy Census (TieredChoice)) eligibles accessing:

1 (Physical Medicine and Rehabilitation and Occupational Medicine) provider in 60 miles or 60 minutes



# Podiatry/TieredChoice Network/MNN006

May 14, 2024

Created by...  
**HealthPartners**

### Podiatry

547 providers at 870 locations

- ◆ All providers

### Podiatry

Employee Group  
National Proxy Census  
(TieredChoice)

Provider Group  
Podiatry

12,873 eligible locations

- With access (12,873)
- Without access (0)

The Access Standard is defined as (National Proxy Census (TieredChoice)) eligibles accessing:

- 1 (Podiatry) provider in 60 miles or 60 minutes

### Service Areas

- TieredChoice

21.57 miles

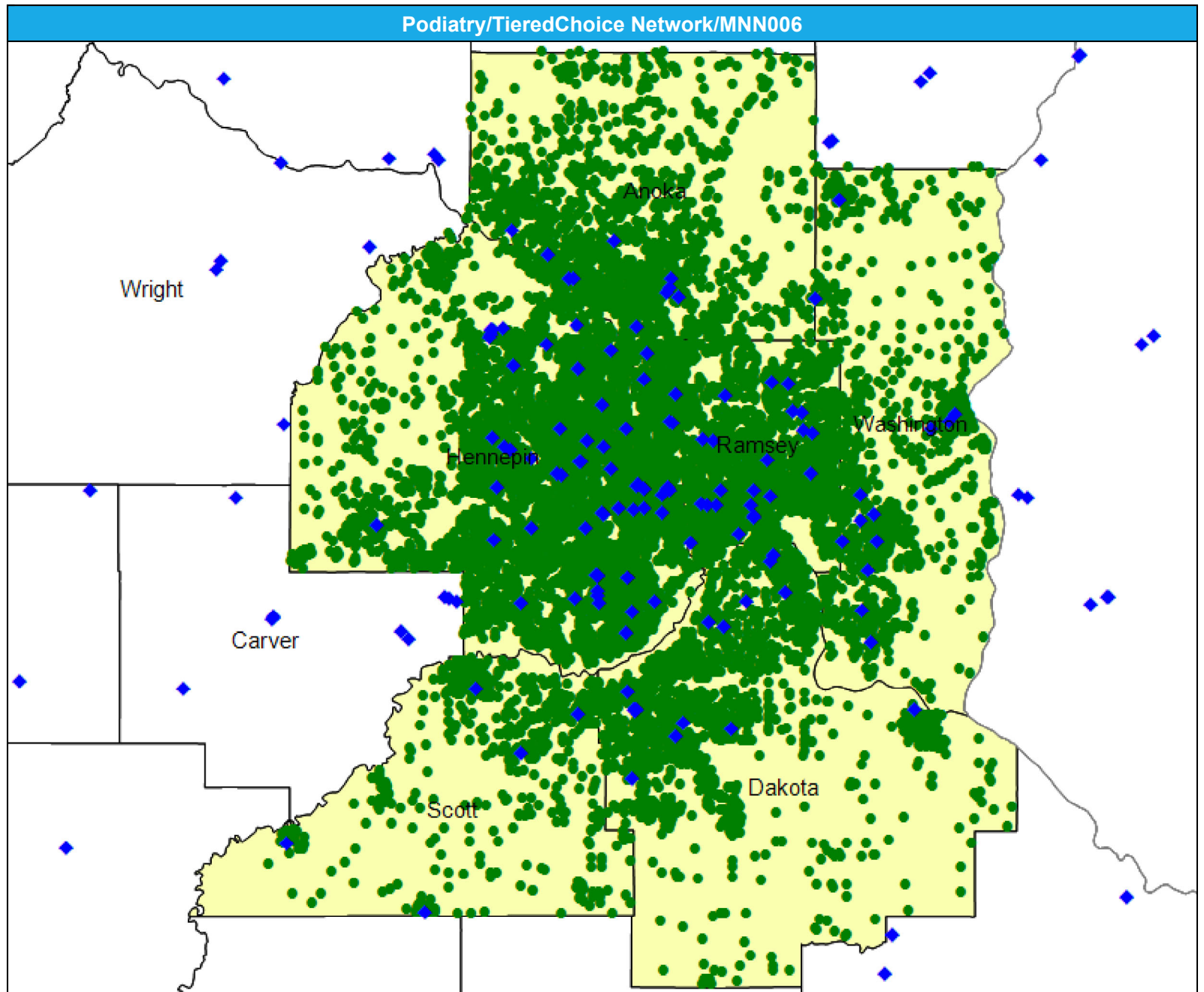





# Pulmonary Disease/TieredChoice Network/MNN006

May 14, 2024

Created by...  
**HealthPartners**

### Pulmonary Disease

607 providers at 372 locations

◆ All providers

### Pulmonary Disease

Employee Group  
National Proxy Census  
(TieredChoice)

Provider Group  
Pulmonary Disease

12,873 eligible locations

● With access (12,873)

● Without access (0)

The Access Standard is defined as (National Proxy Census (TieredChoice)) eligibles accessing:

1 (Pulmonary Disease) provider  
in 60 miles or 60 minutes

### Service Areas

■ TieredChoice

21.57 miles

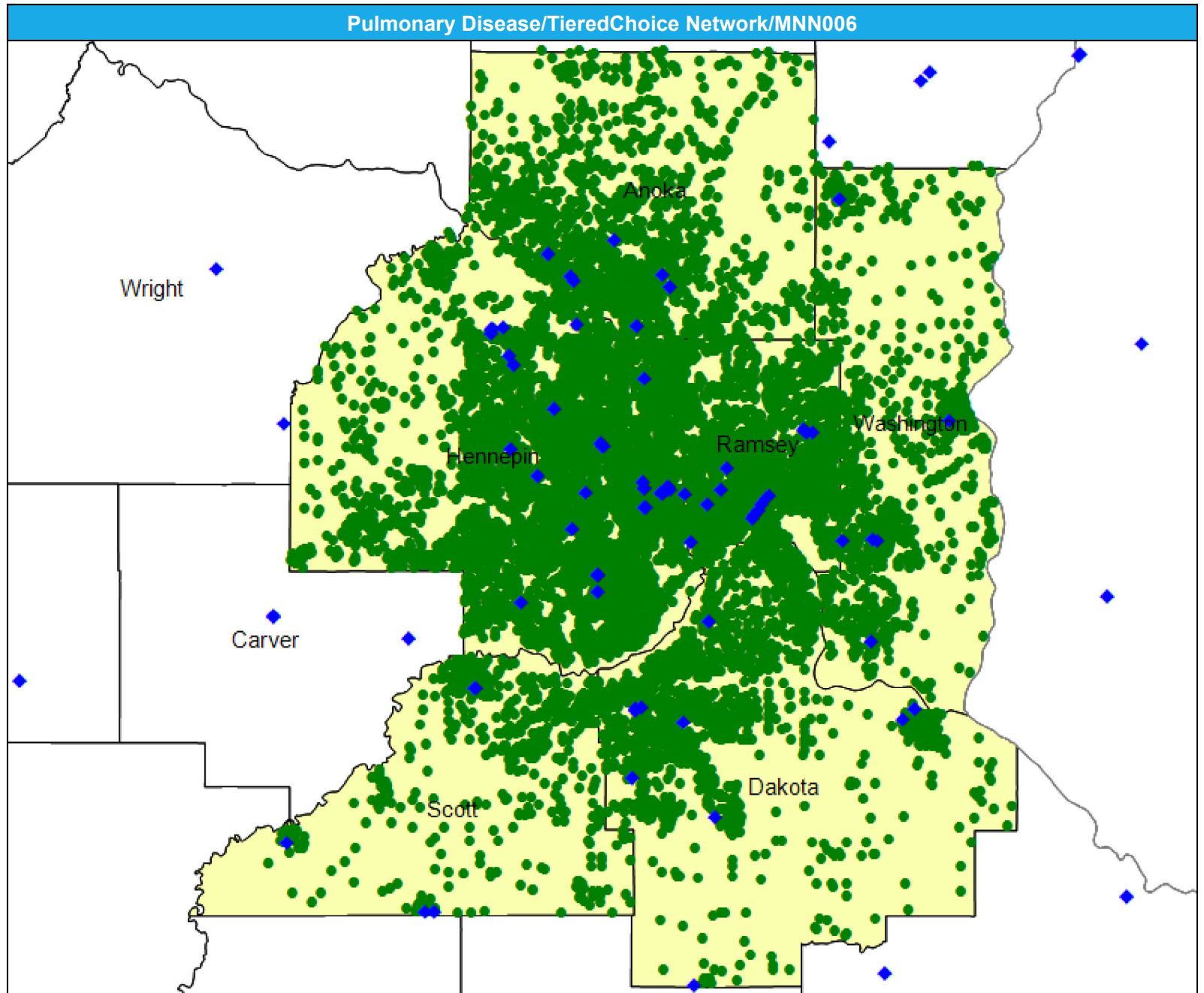



# Radiology and Nuclear Medicine/TieredChoice Network/MNN006

May 14, 2024

Created by...  
**HealthPartners**

### Radiology and Nuclear Medicine

3,639 providers at 937 locations

- ◆ All providers

### Radiology and Nuclear Medicine

Employee Group  
National Proxy Census  
(TieredChoice)

Provider Group  
Radiology and Nuclear  
Medicine

12,873 eligible locations

- With access (12,873)
- Without access (0)

The Access Standard is defined as (National Proxy Census (TieredChoice)) eligibles accessing:

- 1 (Radiology and Nuclear Medicine) provider in 60 miles or 60 minutes

### Service Areas

- TieredChoice

21.57 miles

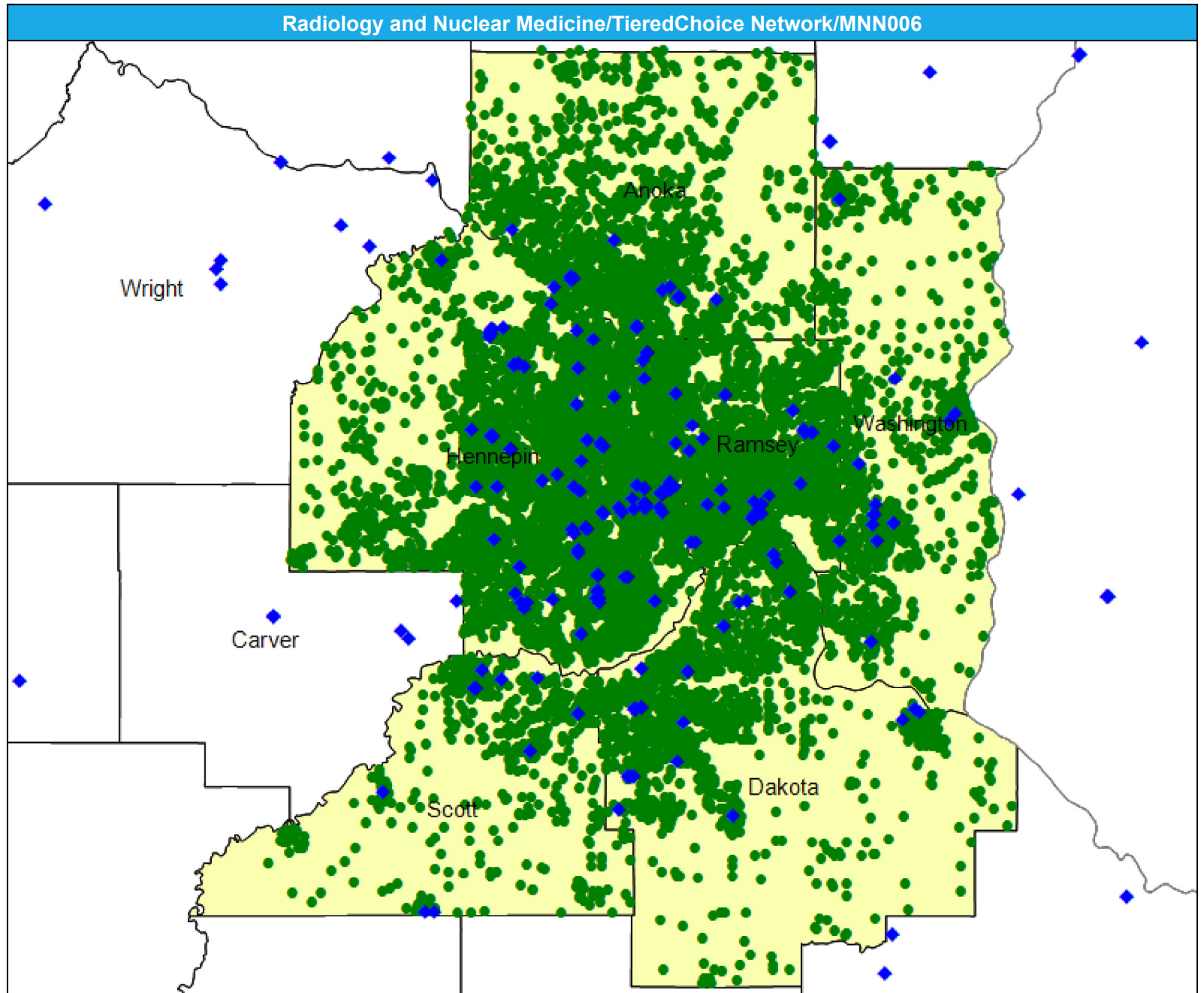





# Reconstructive Surgery/TieredChoice Network/MNN006

May 14, 2024

Created by...  
**HealthPartners**

### Reconstructive Surge

226 providers at 286 locations

◆ All providers

### Reconstructive Surgery

Employee Group

National Proxy Census  
(TieredChoice)

Provider Group

Reconstructive Surge

12,873 eligible locations

● With access (12,873)

● Without access (0)

The Access Standard is defined as (National Proxy Census (TieredChoice)) eligibles accessing:

1 (Reconstructive Surge) provider in 60 miles or 60 minutes

### Service Areas

■ TieredChoice

21.57 miles

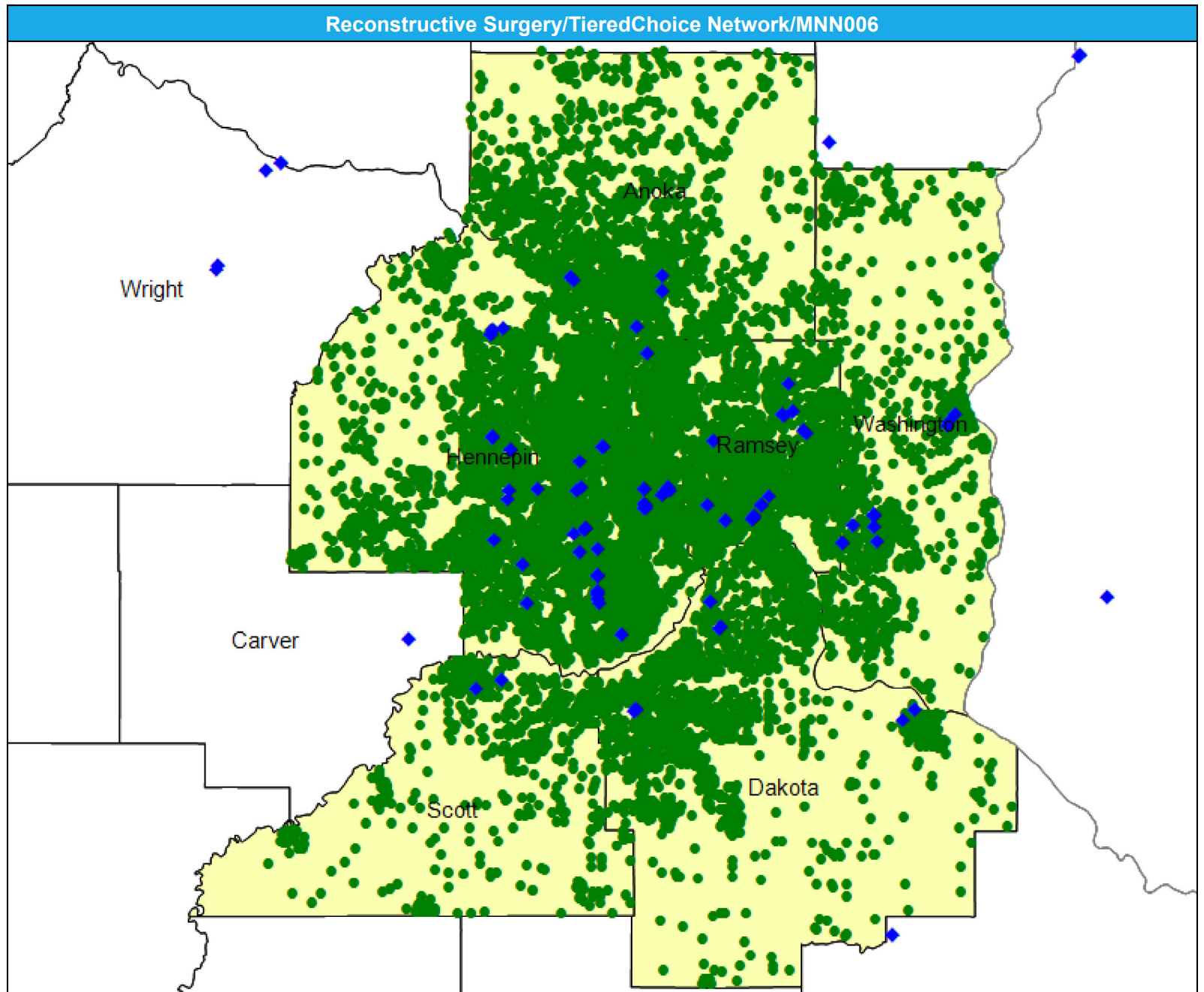

# Access Detail By County SSA

May 14, 2024

Created by...  
HealthPartners

**Access Analysis**

Reconstructive Surgery

**Eligible / Provider Groups**

National Proxy Census  
(TieredChoice)

Reconstructive Surge

<sup>1</sup> The Access Standard is defined as (National Proxy Census (TieredChoice)) eligibles accessing:

1 (Reconstructive Surge) provider in 60 miles or 60 minutes

Reconstructive Surgery/TieredChoice Network/MNN006									
State Name	County	County SSA	Eligible	With Access <sup>1</sup>		Without Access <sup>1</sup>		Average Distance	Average Time
			#	#	%	#	%	1	1
Minnesota	Anoka	24010	1,740	1,740	100.0	0	0.0	5.1	6.8
	Dakota	24180	1,818	1,818	100.0	0	0.0	5.2	6.6
	Hennepin	24260	5,098	5,098	100.0	0	0.0	2.9	4.5
	Ramsey	24610	2,586	2,586	100.0	0	0.0	2.3	3.7
	Scott	24690	601	601	100.0	0	0.0	7.8	8.8
	Washington	24810	1,030	1,030	100.0	0	0.0	4.4	5.3
<b>Grand Totals</b>			<b>12,873</b>	<b>12,873</b>	<b>100.0</b>	<b>0</b>	<b>0.0</b>	<b>3.8</b>	<b>5.2</b>

# Rheumatology/TieredChoice Network/MNN006

May 14, 2024

Created by...  
**HealthPartners**

### Rheumatology

252 providers at 184 locations

◆ All providers

### Rheumatology

Employee Group  
National Proxy Census  
(TieredChoice)

Provider Group  
Rheumatology

12,873 eligible locations

● With access (12,873)

● Without access (0)

The Access Standard is defined as  
(National Proxy Census  
(TieredChoice)) eligibles  
accessing:

1 (Rheumatology) provider in 60  
miles or 60 minutes

### Service Areas

■ TieredChoice

21.57 miles

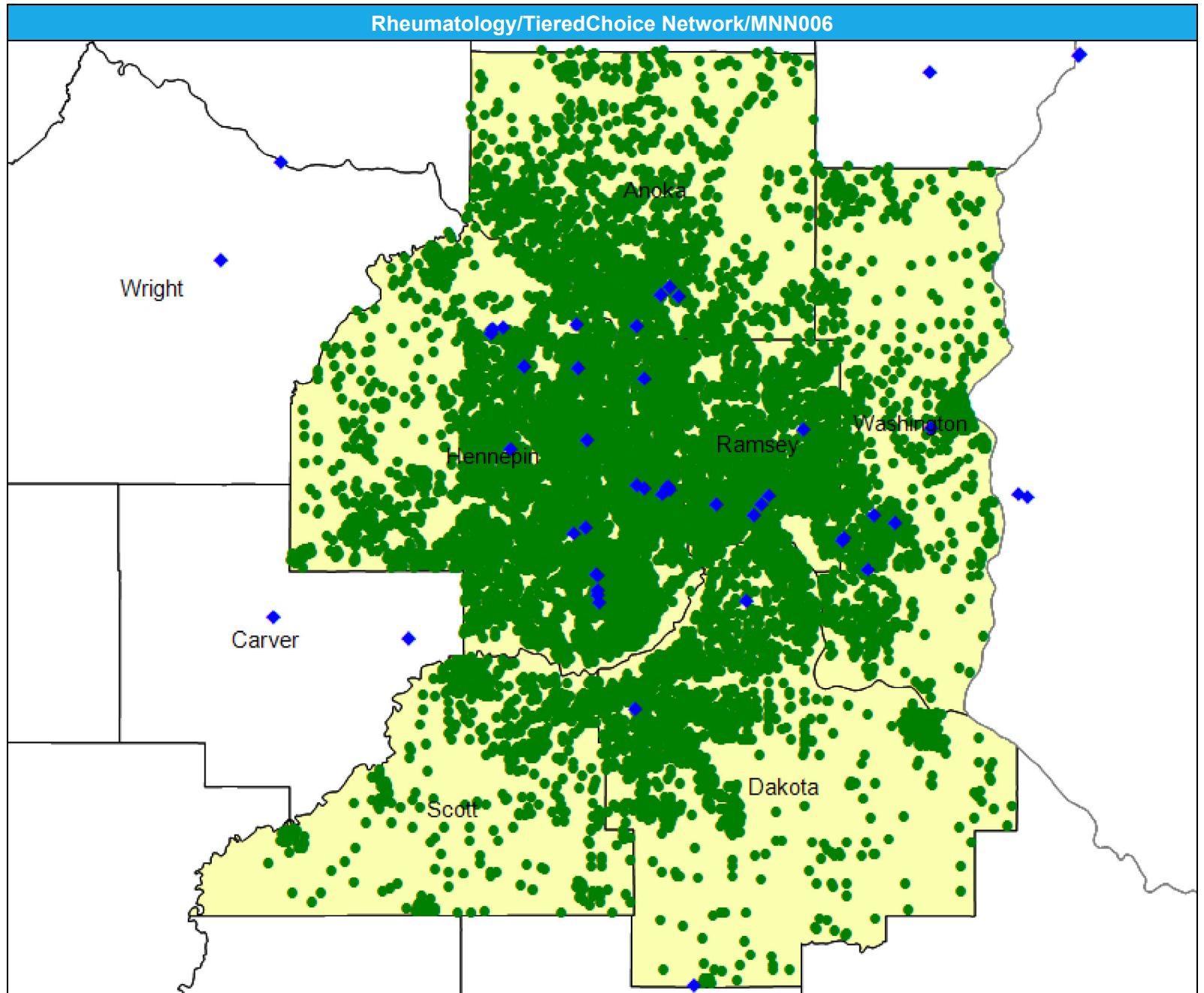

### Access Detail By County SSA

May 14, 2024

Created by...  
**HealthPartners**

**Access Analysis**  
Rheumatology

**Eligible / Provider Groups**  
National Proxy Census (TieredChoice)  
Rheumatology

<sup>1</sup> The Access Standard is defined as (National Proxy Census (TieredChoice)) eligibles accessing:  
1 (Rheumatology) provider in 60 miles or 60 minutes

<b>Rheumatology/TieredChoice Network/MNN006</b>											
State Name	County	County SSA	Eligible			With Access <sup>1</sup>		Without Access <sup>1</sup>		Average Distance	Average Time
			#	#	%	#	%	1	1		
Minnesota	Anoka	24010	1,740	1,740	100.0	0	0.0	6.3	8.2		
	Dakota	24180	1,818	1,818	100.0	0	0.0	6.4	7.9		
	Hennepin	24260	5,098	5,098	100.0	0	0.0	3.6	5.5		
	Ramsey	24610	2,586	2,586	100.0	0	0.0	3.0	4.8		
	Scott	24690	601	601	100.0	0	0.0	9.8	11.3		
	Washington	24810	1,030	1,030	100.0	0	0.0	5.4	6.4		
	<b>Grand Totals</b>		<b>12,873</b>	<b>12,873</b>	<b>100.0</b>	<b>0</b>	<b>0.0</b>	<b>4.7</b>	<b>6.4</b>		

# Substance Use Disorder (SUD) Outpatient/TieredChoice/MNN006

May 14, 2024

Created by...  
**HealthPartners**

## Substance Use Disorder (SUD) Outpatient

555 providers at 395 locations

◆ All providers

## SUD Outpatient

Employee Group

National Proxy Census (TieredChoice)

Provider Group

Substance Use Disorder (SUD) Outpatient

12,873 eligible locations

● With access (12,873)

● Without access (0)

The Access Standard is defined as (National Proxy Census (TieredChoice)) eligibles accessing:

1 (Substance Use Disorder (SUD) Outpatient) provider in 60 miles or 60 minutes

## Service Areas

■ TieredChoice

21.57 miles

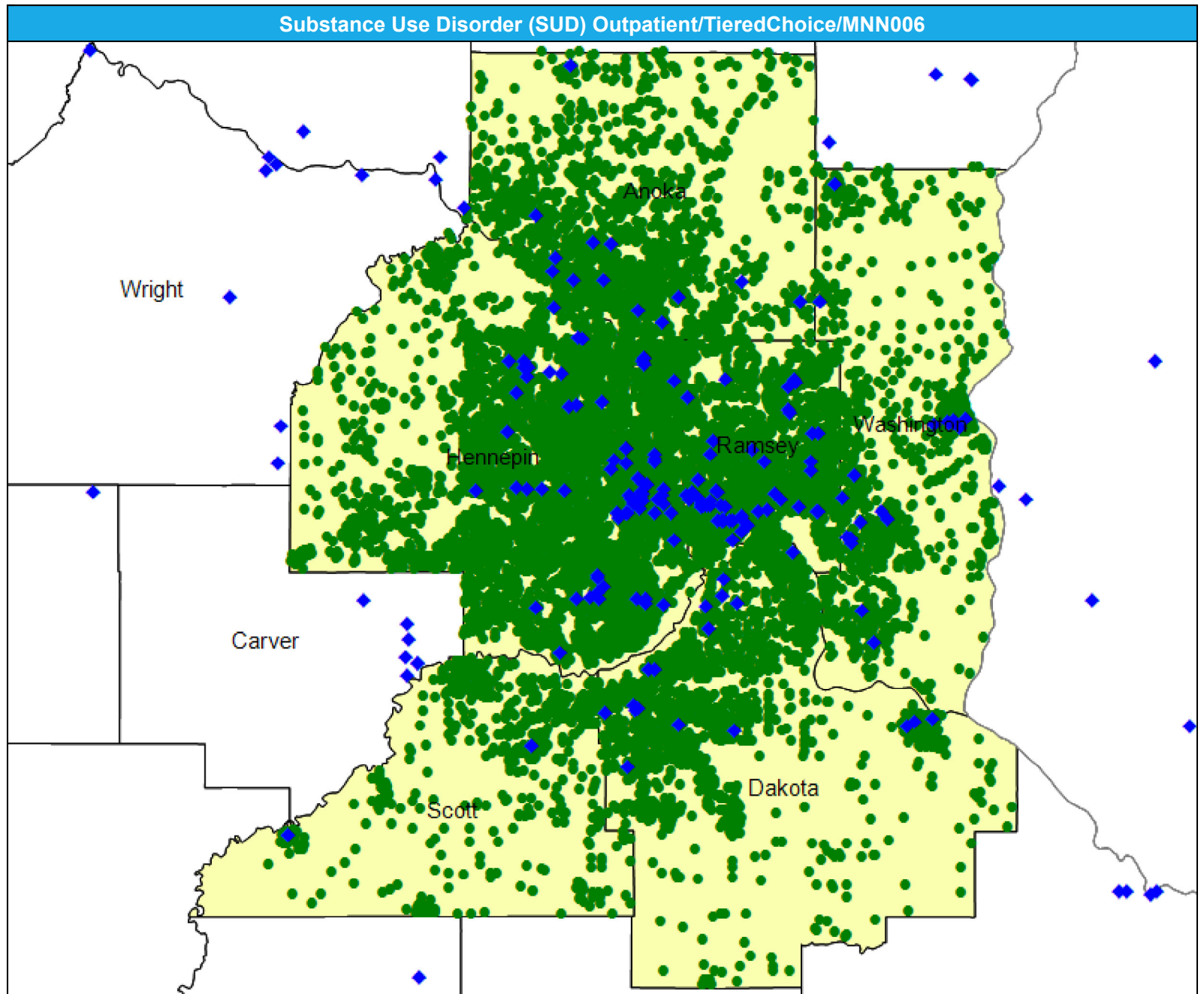



## Access Detail By County SSA

May 14, 2024

Created by...  
HealthPartners

**Access Analysis**

SUD Outpatient

**Eligible / Provider Groups**

National Proxy Census  
(TieredChoice)

Substance Use Disorder  
(SUD) Outpatient

<sup>1</sup> The Access Standard is defined as (National Proxy Census (TieredChoice)) eligibles accessing:

1 (Substance Use Disorder (SUD) Outpatient) provider in 60 miles or 60 minutes

Substance Use Disorder (SUD) Outpatient/TieredChoice/MNN006									
State Name	County	County SSA	Eligible	With Access <sup>1</sup>		Without Access <sup>1</sup>		Average Distance	Average Time
			#	#	%	#	%	1	1
Minnesota	Anoka	24010	1,740	1,740	100.0	0	0.0	2.9	3.6
	Dakota	24180	1,818	1,818	100.0	0	0.0	3.1	3.9
	Hennepin	24260	5,098	5,098	100.0	0	0.0	2.3	3.3
	Ramsey	24610	2,586	2,586	100.0	0	0.0	1.3	2.0
	Scott	24690	601	601	100.0	0	0.0	4.4	4.9
	Washington	24810	1,030	1,030	100.0	0	0.0	2.6	3.1
<b>Grand Totals</b>			<b>12,873</b>	<b>12,873</b>	<b>100.0</b>	<b>0</b>	<b>0.0</b>	<b>2.4</b>	<b>3.2</b>

# Substance Use Disorder (SUD) Inpatient/TieredChoice/MNN006

May 14, 2024

Created by...  
**HealthPartners**

## Substance Use Disorder (SUD) Inpatient

52 providers at 58 locations

- ◆ All providers

## SUD Inpatient

Employee Group

National Proxy Census (TieredChoice)

Provider Group

Substance Use Disorder (SUD) Inpatient

12,873 eligible locations

- With access (12,873)
- Without access (0)

The Access Standard is defined as (National Proxy Census (TieredChoice)) eligibles accessing:

1 (Substance Use Disorder (SUD) Inpatient) provider in 60 miles or 60 minutes

## Service Areas

- TieredChoice

21.57 miles

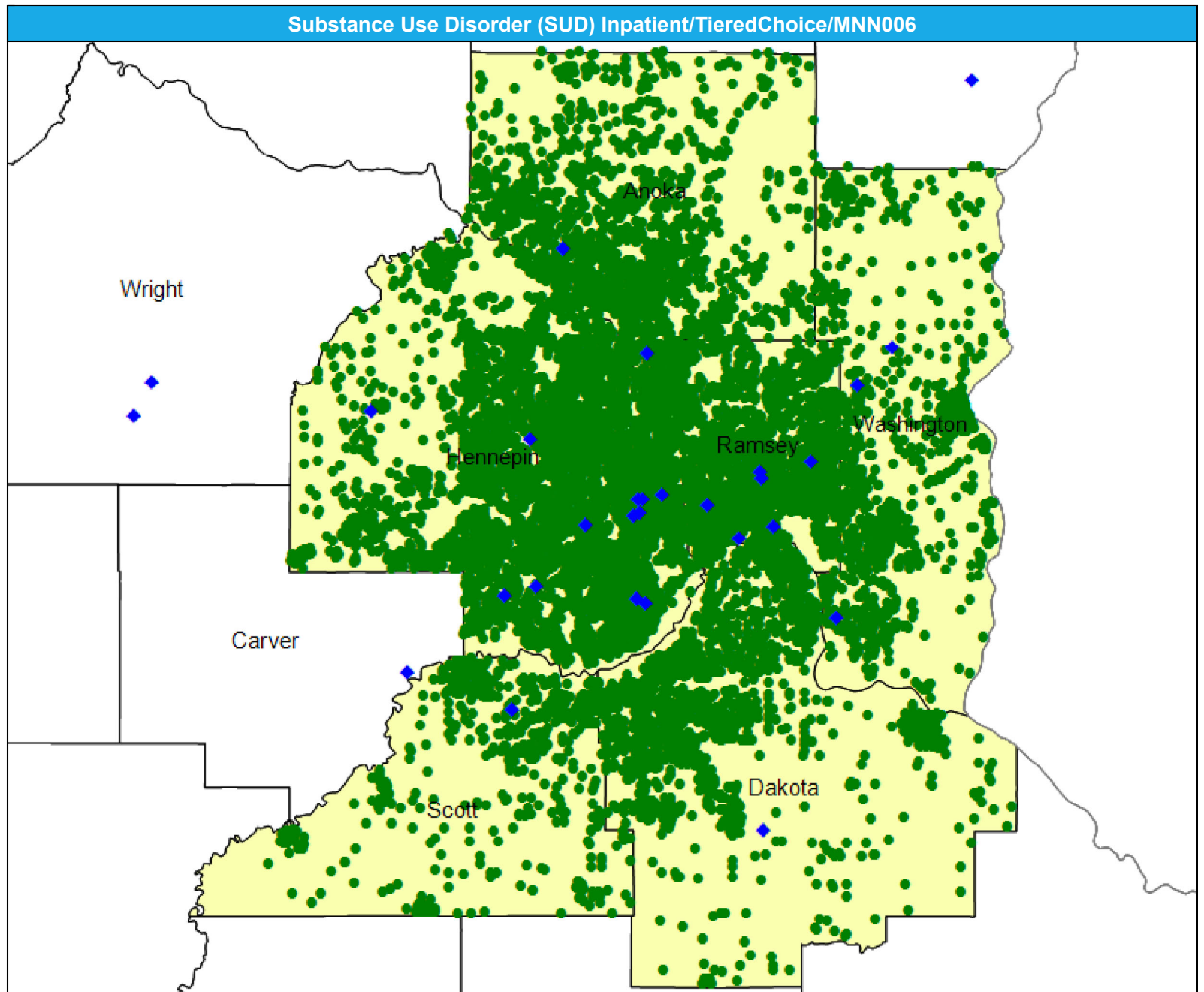

### Access Detail By County SSA

May 14, 2024

Created by...  
HealthPartners

Access Analysis  
SUD Inpatient  
Eligible / Provider Groups  
National Proxy Census  
(TieredChoice)  
Substance Use Disorder  
(SUD) Inpatient

<sup>1</sup> The Access Standard is defined as (National Proxy Census (TieredChoice)) eligibles accessing:  
1 (Substance Use Disorder (SUD) Inpatient) provider in 60 miles or 60 minutes

Substance Use Disorder (SUD) Inpatient/TieredChoice Network/MNN006									
State Name	County	County SSA	Eligible	With Access <sup>1</sup>		Without Access <sup>1</sup>		Average Distance	Average Time
			#	#	%	#	%	1	1
Minnesota	Anoka	24010	1,740	1,740	100.0	0	0.0	6.6	8.3
	Dakota	24180	1,818	1,818	100.0	0	0.0	7.7	9.9
	Hennepin	24260	5,098	5,098	100.0	0	0.0	4.1	6.1
	Ramsey	24610	2,586	2,586	100.0	0	0.0	2.9	4.8
	Scott	24690	601	601	100.0	0	0.0	7.6	8.4
	Washington	24810	1,030	1,030	100.0	0	0.0	7.0	8.1
<b>Grand Totals</b>			<b>12,873</b>	<b>12,873</b>	<b>100.0</b>	<b>0</b>	<b>0.0</b>	<b>5.1</b>	<b>6.9</b>

# Thoracic Surgery/TieredChoice Network/MNN006

May 14, 2024

Created by...  
**HealthPartners**

### Thoracic Surgery

269 providers at 173 locations

◆ All providers

### Thoracic Surgery

Employee Group  
National Proxy Census  
(TieredChoice)

Provider Group  
Thoracic Surgery

12,873 eligible locations

● With access (12,873)

● Without access (0)

The Access Standard is defined as  
(National Proxy Census  
(TieredChoice)) eligibles  
accessing:

1 (Thoracic Surgery) provider in  
60 miles or 60 minutes

### Service Areas

■ TieredChoice

21.57 miles

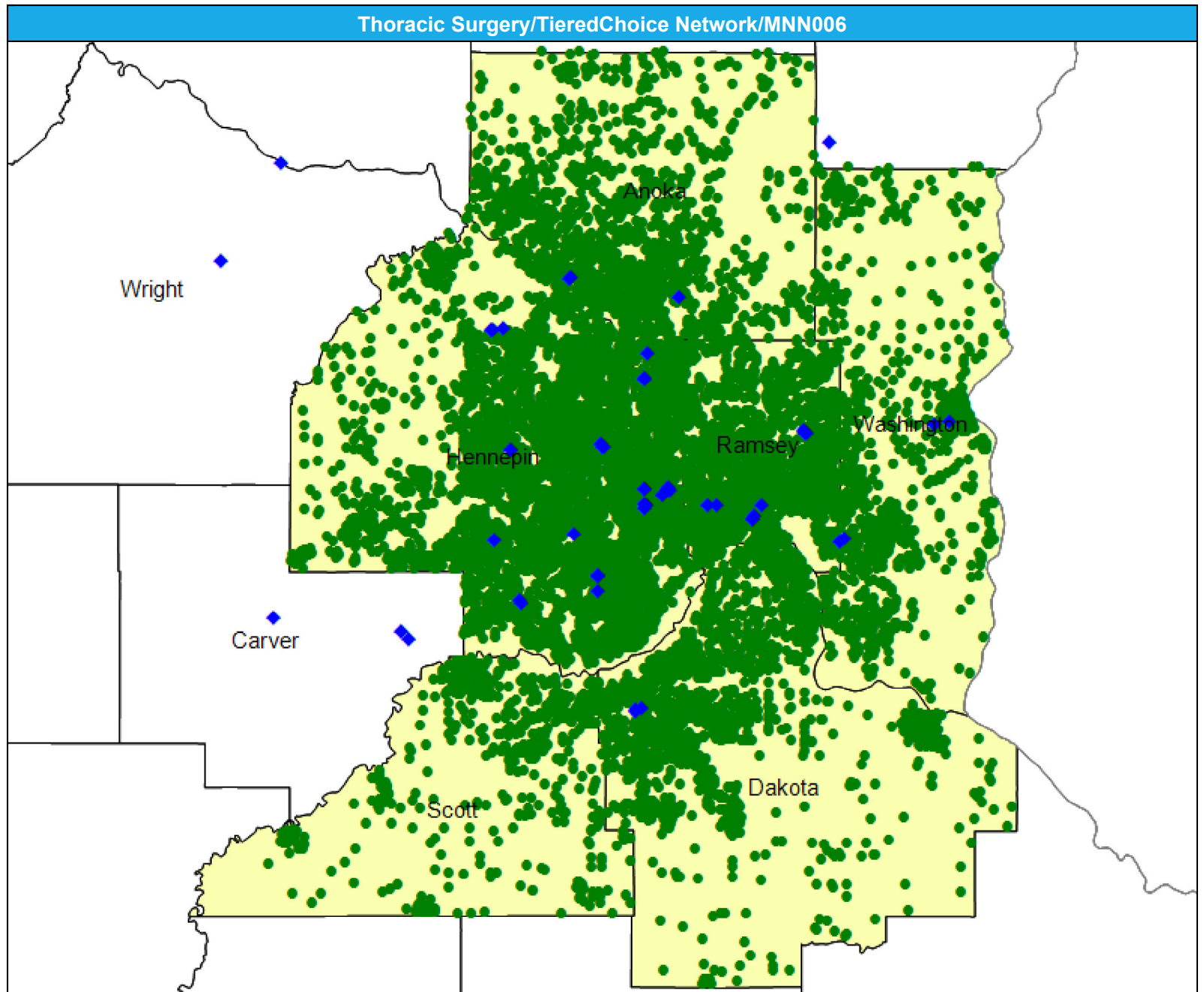

### Access Detail By County SSA

May 14, 2024

Created by...  
HealthPartners

**Access Analysis**  
Thoracic Surgery

**Eligible / Provider Groups**  
National Proxy Census (TieredChoice)  
Thoracic Surgery

<sup>1</sup> The Access Standard is defined as (National Proxy Census (TieredChoice)) eligibles accessing:  
1 (Thoracic Surgery) provider in 60 miles or 60 minutes

Thoracic Surgery/TieredChoice Network/MNN006									
State Name	County	County SSA	Eligible	With Access <sup>1</sup>		Without Access <sup>1</sup>		Average Distance	Average Time
			#	#	%	#	%	1	1
Minnesota	Anoka	24010	1,740	1,740	100.0	0	0.0	5.4	6.9
	Dakota	24180	1,818	1,818	100.0	0	0.0	7.8	10.0
	Hennepin	24260	5,098	5,098	100.0	0	0.0	3.4	5.2
	Ramsey	24610	2,586	2,586	100.0	0	0.0	2.9	4.8
	Scott	24690	601	601	100.0	0	0.0	9.7	11.3
	Washington	24810	1,030	1,030	100.0	0	0.0	5.5	6.6
<b>Grand Totals</b>			<b>12,873</b>	<b>12,873</b>	<b>100.0</b>	<b>0</b>	<b>0.0</b>	<b>4.6</b>	<b>6.4</b>



# Urology/TieredChoice Network/MNN006

May 14, 2024

Created by...  
**HealthPartners**

### Urology

495 providers at 460 locations

- ◆ All providers

### Urology

Employee Group  
National Proxy Census  
(TieredChoice)

Provider Group  
Urology

12,873 eligible locations

- With access (12,873)
- Without access (0)

The Access Standard is defined as (National Proxy Census (TieredChoice)) eligibles accessing:

- 1 (Urology) provider in 60 miles or 60 minutes

### Service Areas

- TieredChoice

21.57 miles

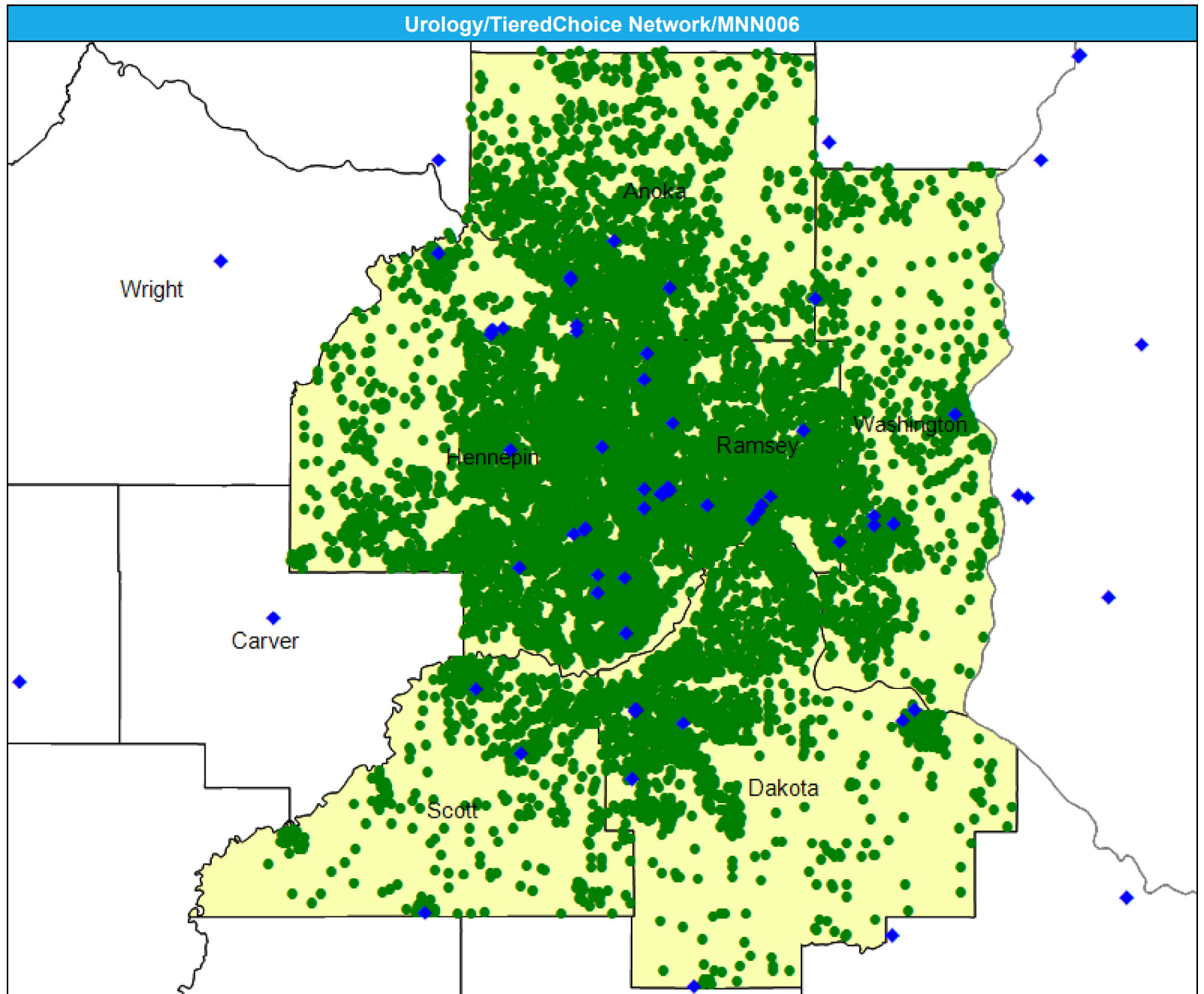

# Access Detail By County SSA

May 14, 2024

Created by...  
HealthPartners

**Access Analysis**  
Urology

**Eligible / Provider Groups**  
National Proxy Census  
(TieredChoice)  
Urology

<sup>1</sup> The Access Standard is defined as (National Proxy Census (TieredChoice)) eligibles accessing:  
<sup>1</sup> (Urology) provider in 60 miles or 60 minutes

Urology/TieredChoice Network/MNN006									
State Name	County	County SSA	Eligible	With Access <sup>1</sup>		Without Access <sup>1</sup>		Average Distance	Average Time
			#	#	%	#	%	1	1
Minnesota	Anoka	24010	1,740	1,740	100.0	0	0.0	4.3	5.2
	Dakota	24180	1,818	1,818	100.0	0	0.0	4.6	6.3
	Hennepin	24260	5,098	5,098	100.0	0	0.0	3.2	5.0
	Ramsey	24610	2,586	2,586	100.0	0	0.0	2.7	4.4
	Scott	24690	601	601	100.0	0	0.0	4.8	5.4
	Washington	24810	1,030	1,030	100.0	0	0.0	4.1	4.9
	<b>Grand Totals</b>			<b>12,873</b>	<b>12,873</b>	<b>100.0</b>	<b>0</b>	<b>0.0</b>	<b>3.6</b>

# Vascular Surgery/TieredChoice Network/MNN006

May 14, 2024

Created by...  
**HealthPartners**

### Vascular Surgery

445 providers at 312 locations

◆ All providers

### Vascular Surgery

Employee Group  
National Proxy Census  
(TieredChoice)

Provider Group  
Vascular Surgery

12,873 eligible locations

● With access (12,873)

● Without access (0)

The Access Standard is defined as (National Proxy Census (TieredChoice)) eligibles accessing:

1 (Vascular Surgery) provider in 60 miles or 60 minutes

### Service Areas

■ TieredChoice

21.57 miles

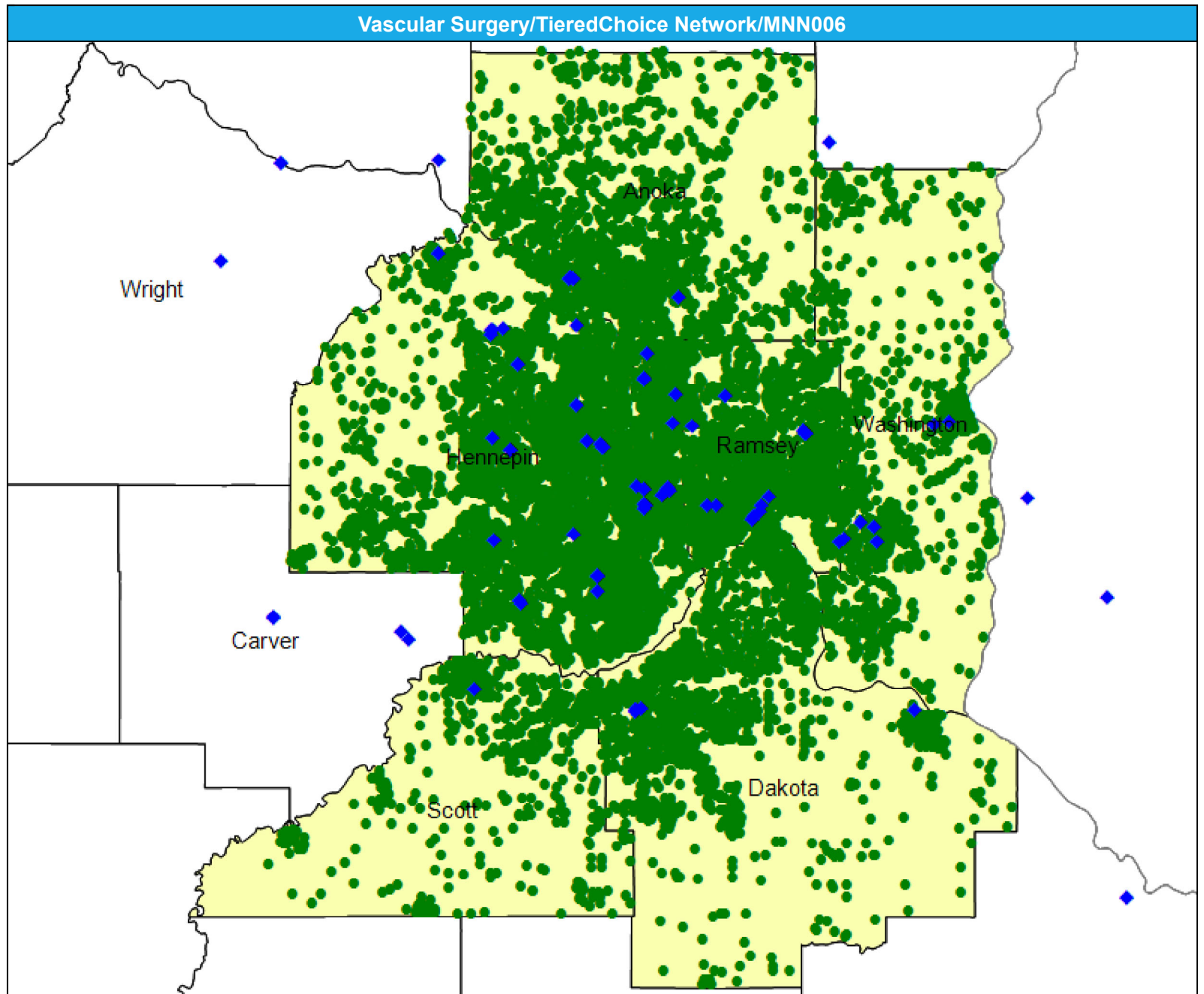

# Access Detail By County SSA

May 14, 2024

Created by...  
**HealthPartners**

**Access Analysis**  
Vascular Surgery

**Eligible / Provider Groups**  
National Proxy Census  
(TieredChoice)  
Vascular Surgery

<sup>1</sup> The Access Standard is defined as (National Proxy Census (TieredChoice)) eligibles accessing:  
1 (Vascular Surgery) provider in 60 miles or 60 minutes

Vascular Surgery/TieredChoice Network/MNN006									
State Name	County	County SSA	Eligible	With Access <sup>1</sup>		Without Access <sup>1</sup>		Average Distance	Average Time
			#	#	%	#	%	1	1
Minnesota	Anoka	24010	1,740	1,740	100.0	0	0.0	5.0	6.2
	Dakota	24180	1,818	1,818	100.0	0	0.0	6.1	7.9
	Hennepin	24260	5,098	5,098	100.0	0	0.0	2.9	4.4
	Ramsey	24610	2,586	2,586	100.0	0	0.0	2.3	3.7
	Scott	24690	601	601	100.0	0	0.0	7.8	8.8
	Washington	24810	1,030	1,030	100.0	0	0.0	4.5	5.4
<b>Grand Totals</b>			<b>12,873</b>	<b>12,873</b>	<b>100.0</b>	<b>0</b>	<b>0.0</b>	<b>3.9</b>	<b>5.3</b>

# Home Health Care Agency/TieredChoice Network/MNN006

May 14, 2024

Created by...  
HealthPartners

**Home Health Care Agency**  
356 providers at 428 locations

◆ All providers

**Service Areas**

■ TieredChoice

21.57 miles

