



# ***Network Analysis***

***UnitedHealthcare Core MNN002***  
***Providers and Facilities***

---

*Created by...*  
***UnitedHealthcare***

*September 5, 2024*

# UnitedHealthcare Core MNN002

September 5, 2024

Created by...  
UnitedHealthcare

Service Areas  
■ UnitedHealthcare Core MNN002

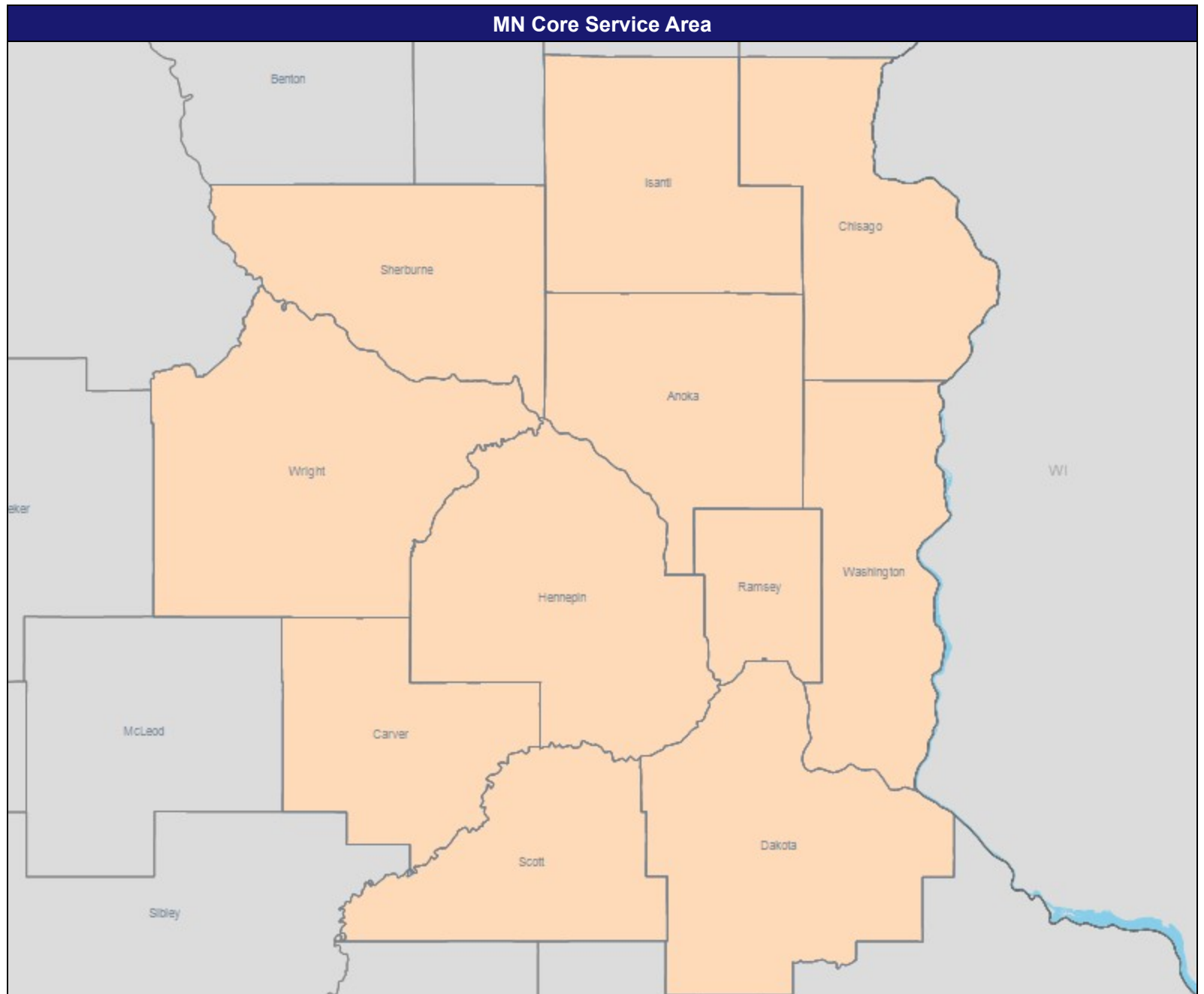

# UnitedHealthcare Core MNN002

September 5, 2024

Created by...  
UnitedHealthcare

General Hospital Facilities  
(UnitedHealthcare Core MNN002)

Total Providers: 13

- ◆ All hospitals

Access - Eligibles

Employee Group

National Proxy Census  
(UnitedHealthcare Core MNN002)

Provider Group

General Hospital Facilities

15,406 eligible locations

- With access (15,406)
- Without access (0)

The Access Standard is defined as  
(National Proxy Census  
(UnitedHealthcare Core MNN002))  
eligibles accessing:

- 1 (General Hospital Facilities) hospital  
in 30 miles or 30 minutes

Service Areas

- UnitedHealthcare Core MNN002

13.42 miles

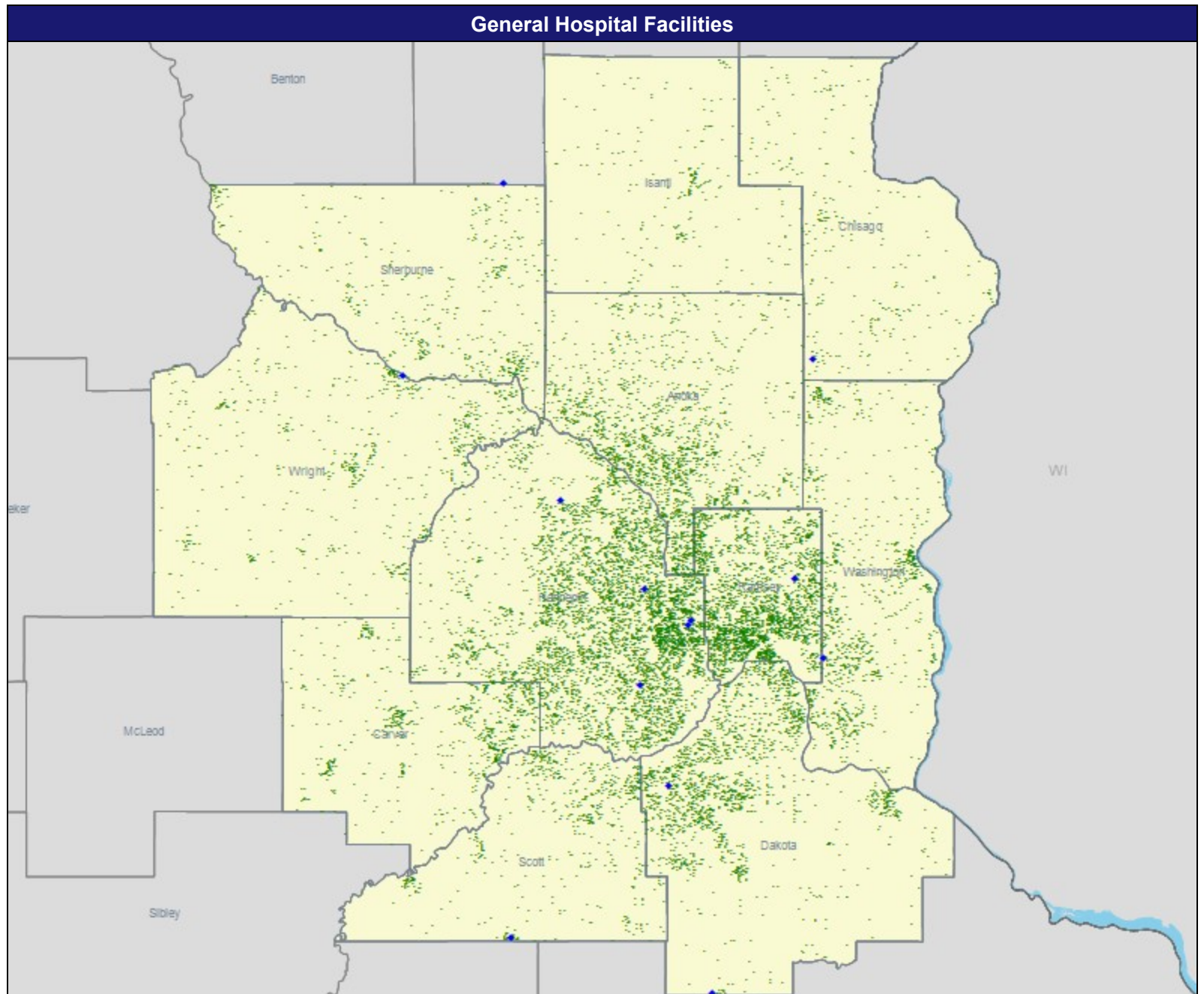

# Access Detail By County SSA

September 5, 2024

Created by...  
UnitedHealthcare

Access Analysis  
Access - Eligibles  
Eligible / Provider Groups  
National Proxy Census  
(UnitedHealthcare Core MNN002)  
Acute Inpatient Hospitals

<sup>1</sup> The Access Standard is defined as  
(National Proxy Census  
(UnitedHealthcare Core MNN002))  
eligibles accessing:  
<sup>1</sup> (Acute Inpatient Hospitals) hospital in  
30 miles or 30 minutes

Census With and Without Access									
State Name	County	County SSA	Eligible	With Access <sup>1</sup>		Without Access <sup>1</sup>		Average Distance	Average Time
			#	#	%	#	%	1	1
Minnesota	Anoka	24010	1,740	1,740	100.0	0	0.0	11.8	15.6
	Carver	24090	795	795	100.0	0	0.0	16.7	20.4
	Chisago	24120	271	271	100.0	0	0.0	12.0	13.0
	Dakota	24180	1,818	1,818	100.0	0	0.0	7.8	9.8
	Hennepin	24260	5,098	5,098	100.0	0	0.0	5.9	9.4
	Isanti	24290	226	226	100.0	0	0.0	16.5	17.9
	Ramsey	24610	2,586	2,586	100.0	0	0.0	5.4	8.7
	Scott	24690	601	601	100.0	0	0.0	9.5	11.2
	Sherburne	24700	498	498	100.0	0	0.0	9.0	9.9
	Washington	24810	1,030	1,030	100.0	0	0.0	7.4	9.1
	Wright	24850	743	743	100.0	0	0.0	12.9	14.2
	Grand Totals		15,406	15,406	100.0	0	0.0	8.2	11.1



# UnitedHealthcare Core MNN002

September 5, 2024

Created by...  
UnitedHealthcare

Emergency Medicine Providers  
(UnitedHealthcare Core MNN002)

Total Providers: 515

- ◆ Single providers (84)
- ✕ Multiple providers (115)

Access - Eligibles

Employee Group

National Proxy Census  
(UnitedHealthcare Core MNN002)

Provider Group

Emergency Medicine Providers

15,406 eligible locations

- With access (15,406)
- Without access (0)

The Access Standard is defined as  
(National Proxy Census  
(UnitedHealthcare Core MNN002))  
eligibles accessing:

1 (Emergency Medicine Providers)  
provider in 30 miles or 30 minutes

Service Areas

- UnitedHealthcare Core MNN002

13.42 miles

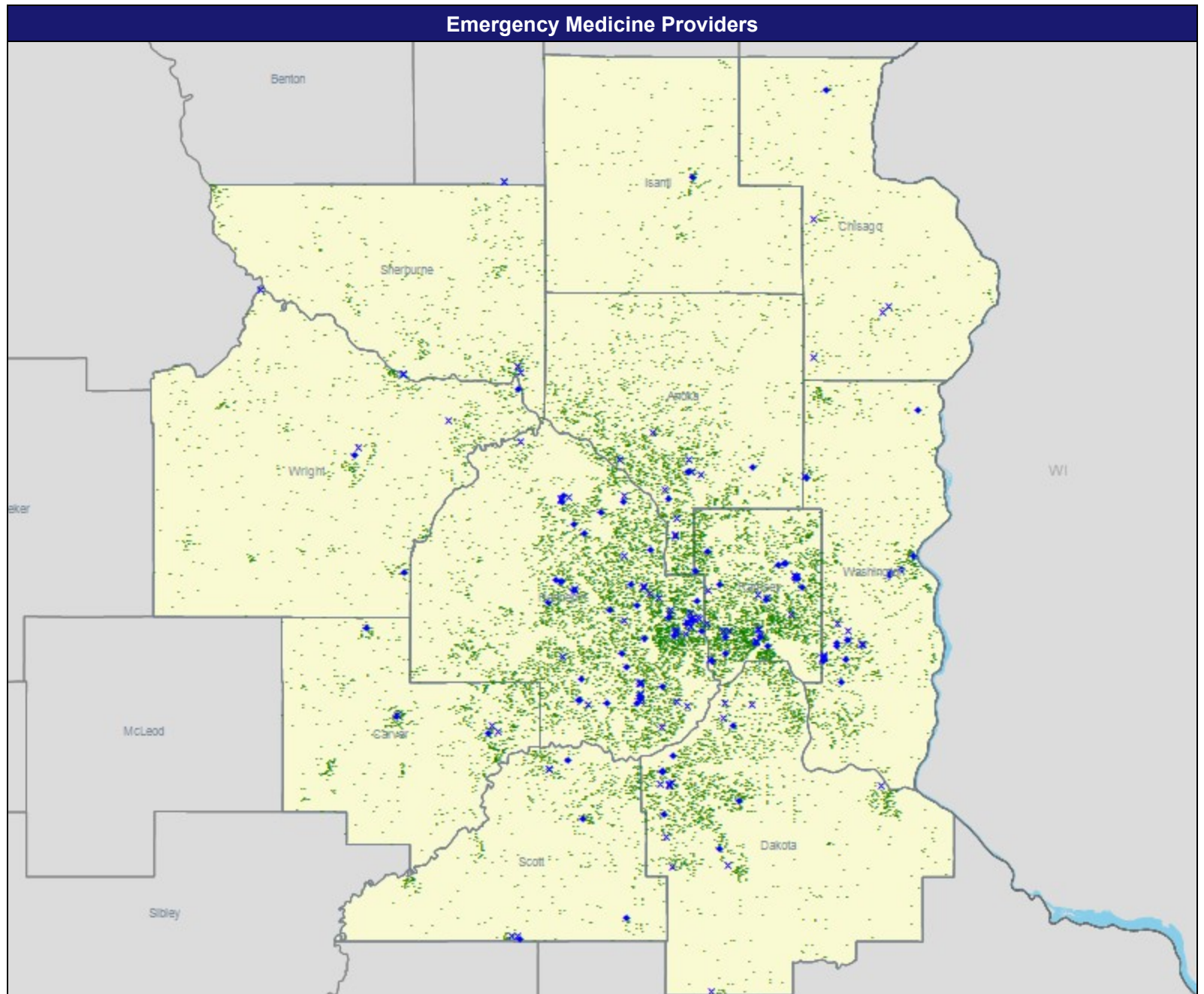

# Access Detail By County SSA

September 5, 2024

Created by...  
UnitedHealthcare

Access Analysis  
Access - Eligibles  
Eligible / Provider Groups  
National Proxy Census  
(UnitedHealthcare Core MNN002)  
Emergency Medicine Providers

<sup>1</sup> The Access Standard is defined as  
(National Proxy Census  
(UnitedHealthcare Core MNN002))  
eligibles accessing:  
<sup>1</sup> (Emergency Medicine Providers)  
provider in 30 miles or 30 minutes

Census With and Without Access									
State Name	County	County SSA	Eligible	With Access <sup>1</sup>		Without Access <sup>1</sup>		Average Distance	Average Time
			#	#	%	#	%	1	1
Minnesota	Anoka	24010	1,740	1,740	100.0	0	0.0	3.9	4.7
	Carver	24090	795	795	100.0	0	0.0	4.5	5.0
	Chisago	24120	271	271	100.0	0	0.0	4.0	4.4
	Dakota	24180	1,818	1,818	100.0	0	0.0	2.9	3.5
	Hennepin	24260	5,098	5,098	100.0	0	0.0	2.1	3.1
	Isanti	24290	226	226	100.0	0	0.0	6.8	7.4
	Ramsey	24610	2,586	2,586	100.0	0	0.0	1.7	2.7
	Scott	24690	601	601	100.0	0	0.0	4.0	4.5
	Sherburne	24700	498	498	100.0	0	0.0	5.6	6.1
	Washington	24810	1,030	1,030	100.0	0	0.0	3.2	3.8
	Wright	24850	743	743	100.0	0	0.0	5.9	6.5
Grand Totals			15,406	15,406	100.0	0	0.0	3.0	3.8

# UnitedHealthcare Core MNN002

September 5, 2024

Created by...  
UnitedHealthcare

Primary Care Providers  
(UnitedHealthcare Core MNN002)

Total Providers: 2,519

- ◆ Single providers (90)
- ✕ Multiple providers (319)

Access - Eligibles

Employee Group

National Proxy Census  
(UnitedHealthcare Core MNN002)

Provider Group

Primary Care Providers

15,406 eligible locations

- With access (15,406)
- Without access (0)

The Access Standard is defined as  
(National Proxy Census  
(UnitedHealthcare Core MNN002))  
eligibles accessing:

- 1 (Primary Care Providers) provider in  
30 miles or 30 minutes

Service Areas

- UnitedHealthcare Core MNN002

13.42 miles

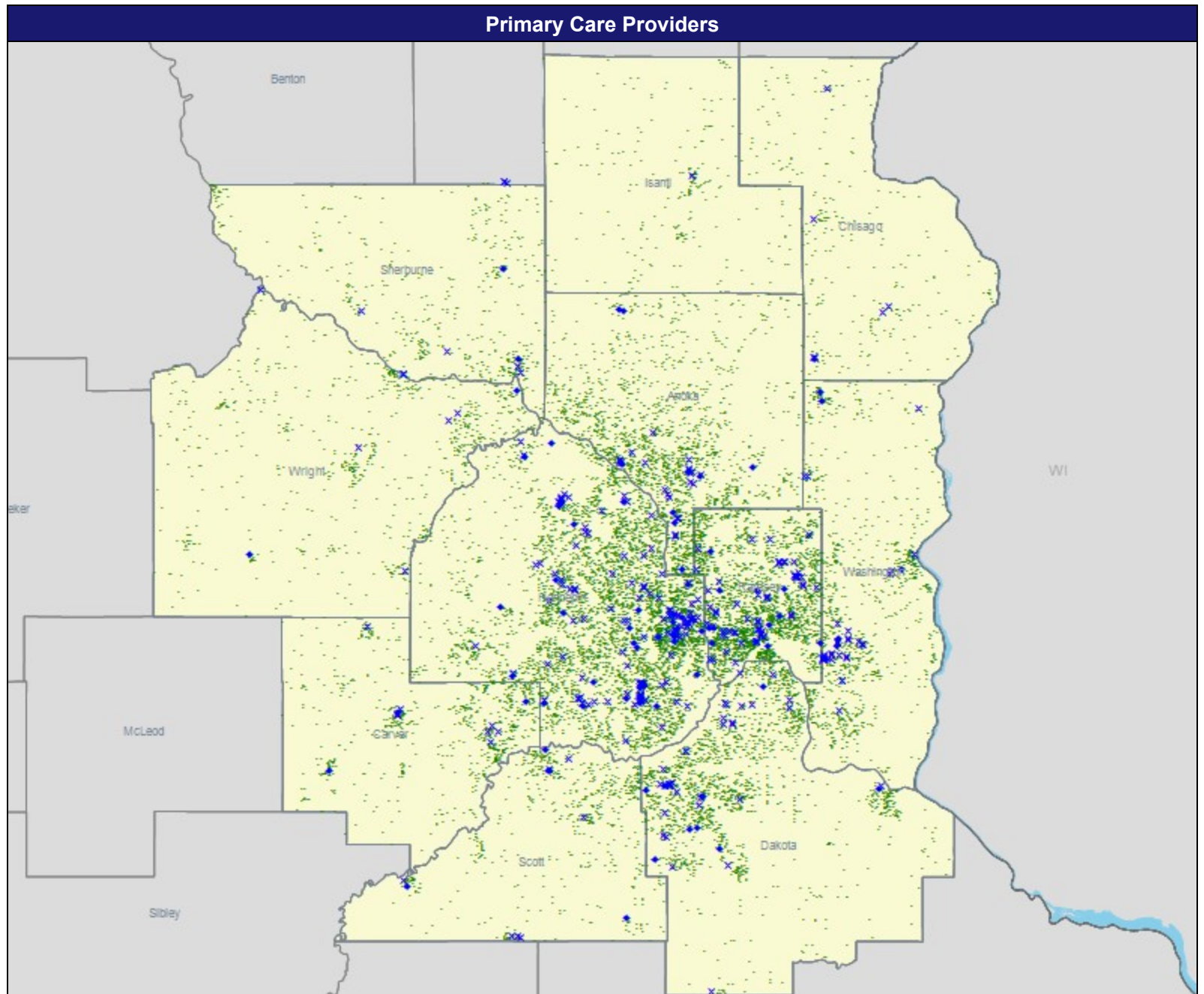

# Access Detail By County SSA

September 5, 2024

Created by...  
UnitedHealthcare

Access Analysis  
Access - Eligibles  
Eligible / Provider Groups  
National Proxy Census  
(UnitedHealthcare Core MNN002)  
PCP\_Adult/Geriatrics/Mid-level  
Practitioner

<sup>1</sup> The Access Standard is defined as  
(National Proxy Census  
(UnitedHealthcare Core MNN002))  
eligibles accessing:  
<sup>1</sup> (PCP\_Adult/Geriatrics/Mid-level  
Practitioner) provider in 30 miles or 30  
minutes

Census With and Without Access									
State Name	County	County SSA	Eligible	With Access <sup>1</sup>		Without Access <sup>1</sup>		Average Distance	Average Time
			#	#	%	#	%	1	1
Minnesota	Anoka	24010	1,740	1,740	100.0	0	0.0	3.0	3.7
	Carver	24090	795	795	100.0	0	0.0	2.5	2.8
	Chisago	24120	271	271	100.0	0	0.0	4.0	4.3
	Dakota	24180	1,818	1,818	100.0	0	0.0	2.0	2.4
	Hennepin	24260	5,098	5,098	100.0	0	0.0	1.4	2.1
	Isanti	24290	226	226	100.0	0	0.0	5.9	6.4
	Ramsey	24610	2,586	2,586	100.0	0	0.0	1.1	1.8
	Scott	24690	601	601	100.0	0	0.0	2.8	3.2
	Sherburne	24700	498	498	100.0	0	0.0	3.3	3.6
	Washington	24810	1,030	1,030	100.0	0	0.0	2.2	2.7
	Wright	24850	743	743	100.0	0	0.0	4.7	5.1
	Grand Totals		15,406	15,406	100.0	0	0.0	2.1	2.7



# UnitedHealthcare Core MNN002

September 5, 2024

Created by...  
UnitedHealthcare

Mental Health Provider Prescribers  
(UnitedHealthcare Core MNN002)

Total Providers: 1,392

- ◆ Single providers (205)
- ✕ Multiple providers (358)

Access - Eligibles

Employee Group  
National Proxy Census  
(UnitedHealthcare Core MNN002)

Provider Group  
Mental Health Provider Prescribers

15,406 eligible locations

- With access (15,406)
- Without access (0)

The Access Standard is defined as  
(National Proxy Census  
(UnitedHealthcare Core MNN002))  
eligibles accessing:

- 1 (Mental Health Provider Prescribers)  
provider in 30 miles or 30 minutes

Service Areas

- UnitedHealthcare Core MNN002

13.42 miles

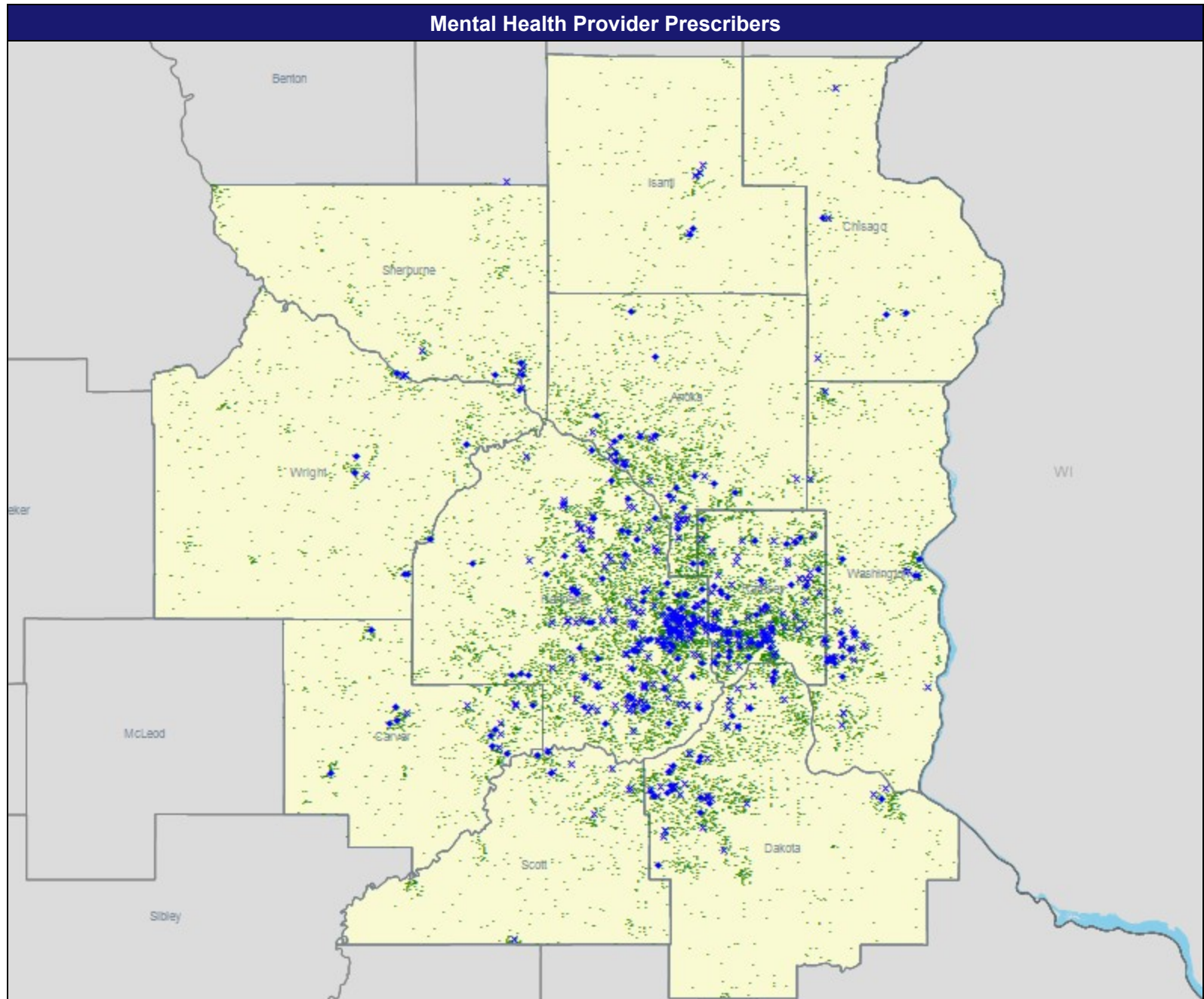

# Access Detail By County SSA

September 5, 2024

Created by...  
UnitedHealthcare

Access Analysis  
Access - Eligibles  
Eligible / Provider Groups  
National Proxy Census  
(UnitedHealthcare Core MNN002)  
Optum BH Prescribers

<sup>1</sup> The Access Standard is defined as  
(National Proxy Census  
(UnitedHealthcare Core MNN002))  
eligibles accessing:  
1 (Optum BH Prescribers) provider in  
30 miles or 30 minutes

Census With and Without Access									
State Name	County	County SSA	Eligible	With Access <sup>1</sup>		Without Access <sup>1</sup>		Average Distance	Average Time
			#	#	%	#	%	1	1
Minnesota	Anoka	24010	1,740	1,740	100.0	0	0.0	2.4	2.9
	Carver	24090	795	795	100.0	0	0.0	2.3	2.6
	Chisago	24120	271	271	100.0	0	0.0	3.8	4.0
	Dakota	24180	1,818	1,818	100.0	0	0.0	2.1	2.5
	Hennepin	24260	5,098	5,098	100.0	0	0.0	1.2	1.8
	Isanti	24290	226	226	100.0	0	0.0	5.0	5.5
	Ramsey	24610	2,586	2,586	100.0	0	0.0	0.8	1.2
	Scott	24690	601	601	100.0	0	0.0	3.7	4.0
	Sherburne	24700	498	498	100.0	0	0.0	5.1	5.5
	Washington	24810	1,030	1,030	100.0	0	0.0	2.1	2.5
	Wright	24850	743	743	100.0	0	0.0	5.3	5.7
	Grand Totals		15,406	15,406	100.0	0	0.0	2.0	2.5

# UnitedHealthcare Core MNN002

September 5, 2024

Created by...  
UnitedHealthcare

Child and Adolescent Psychiatrist  
(UnitedHealthcare Core MNN002)

Total Providers: 142

- ◆ Single providers (99)
- ✕ Multiple providers (66)

Access - Eligibles

Employee Group

National Proxy Census  
(UnitedHealthcare Core MNN002)

Provider Group

Child and Adolescent Psychiatrist

15,406 eligible locations

- With access (15,406)
- Without access (0)

The Access Standard is defined as  
(National Proxy Census  
(UnitedHealthcare Core MNN002))  
eligibles accessing:

- 1 (Child and Adolescent Psychiatrist)  
provider in 30 miles or 30 minutes

Service Areas

- UnitedHealthcare Core MNN002

13.42 miles

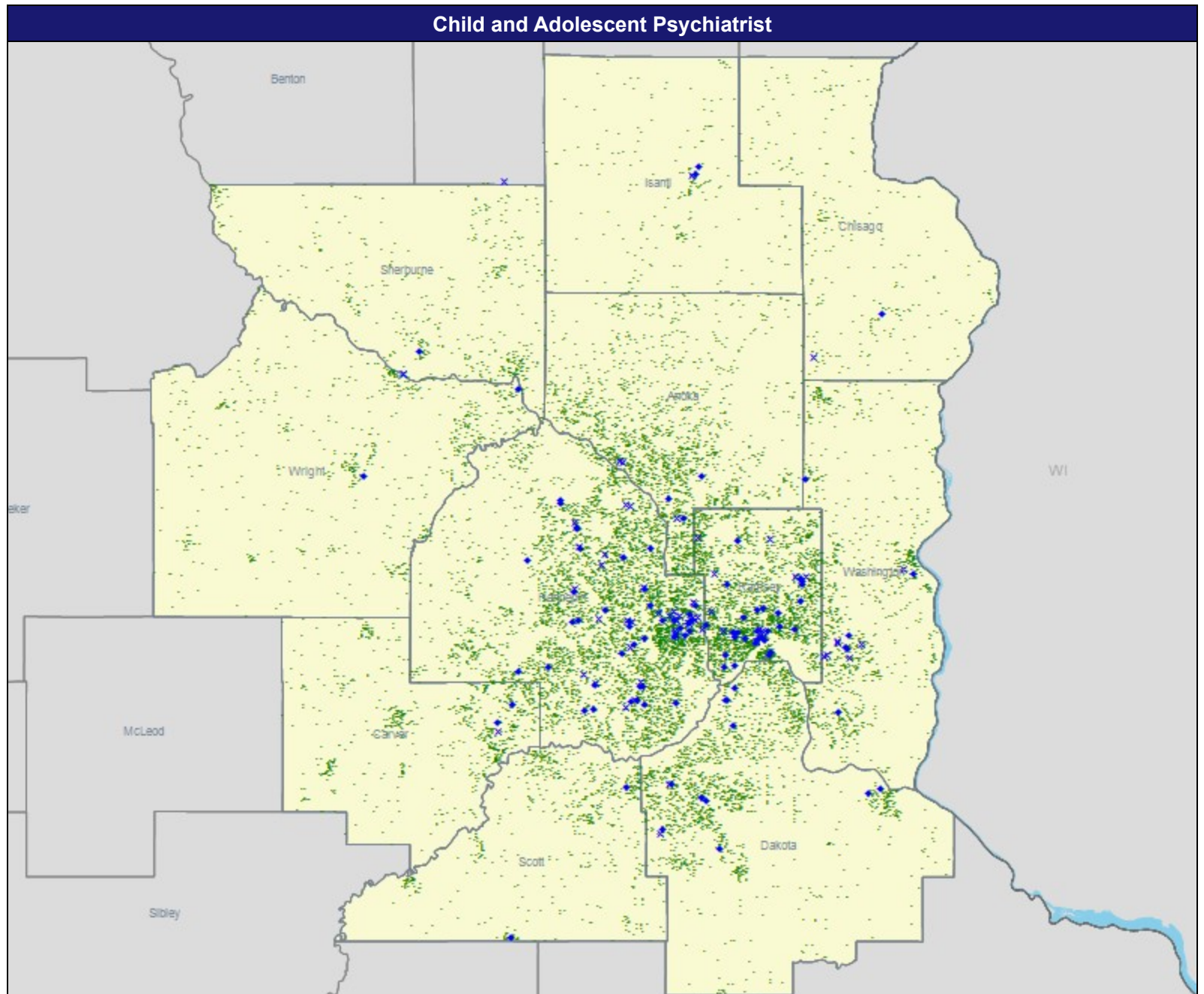



# Access Detail By County SSA

September 5, 2024

Created by...  
UnitedHealthcare

Access Analysis  
Access - Eligibles  
Eligible / Provider Groups  
National Proxy Census  
(UnitedHealthcare Core MNN002)  
Psychiatry - Youth - Optum

<sup>1</sup> The Access Standard is defined as  
(National Proxy Census  
(UnitedHealthcare Core MNN002))  
eligibles accessing:  
1 (Psychiatry - Youth - Optum) provider  
in 30 miles or 30 minutes

Census With and Without Access									
State Name	County	County SSA	Eligible	With Access <sup>1</sup>		Without Access <sup>1</sup>		Average Distance	Average Time
			#	#	%	#	%	1	1
Minnesota	Anoka	24010	1,740	1,740	100.0	0	0.0	4.9	6.0
	Carver	24090	795	795	100.0	0	0.0	7.8	8.6
	Chisago	24120	271	271	100.0	0	0.0	8.4	9.1
	Dakota	24180	1,818	1,818	100.0	0	0.0	3.4	4.4
	Hennepin	24260	5,098	5,098	100.0	0	0.0	2.1	3.2
	Isanti	24290	226	226	100.0	0	0.0	7.2	7.8
	Ramsey	24610	2,586	2,586	100.0	0	0.0	1.3	2.1
	Scott	24690	601	601	100.0	0	0.0	6.1	6.9
	Sherburne	24700	498	498	100.0	0	0.0	6.2	6.9
	Washington	24810	1,030	1,030	100.0	0	0.0	3.2	3.8
	Wright	24850	743	743	100.0	0	0.0	7.9	8.6
	Grand Totals		15,406	15,406	100.0	0	0.0	3.6	4.5

# UnitedHealthcare Core MNN002

September 5, 2024

Created by...  
UnitedHealthcare

Psychiatrists (UnitedHealthcare Core MNN002)

Total Providers: 510

- ◆ Single providers (149)
- ✕ Multiple providers (147)

Access - Eligibles

Employee Group

National Proxy Census  
(UnitedHealthcare Core MNN002)

Provider Group

Psychiatrists

15,406 eligible locations

- With access (15,406)
- Without access (0)

The Access Standard is defined as  
(National Proxy Census  
(UnitedHealthcare Core MNN002))  
eligibles accessing:

- 1 (Psychiatrists) provider in 30 miles or 30 minutes

Service Areas

- UnitedHealthcare Core MNN002

13.42 miles

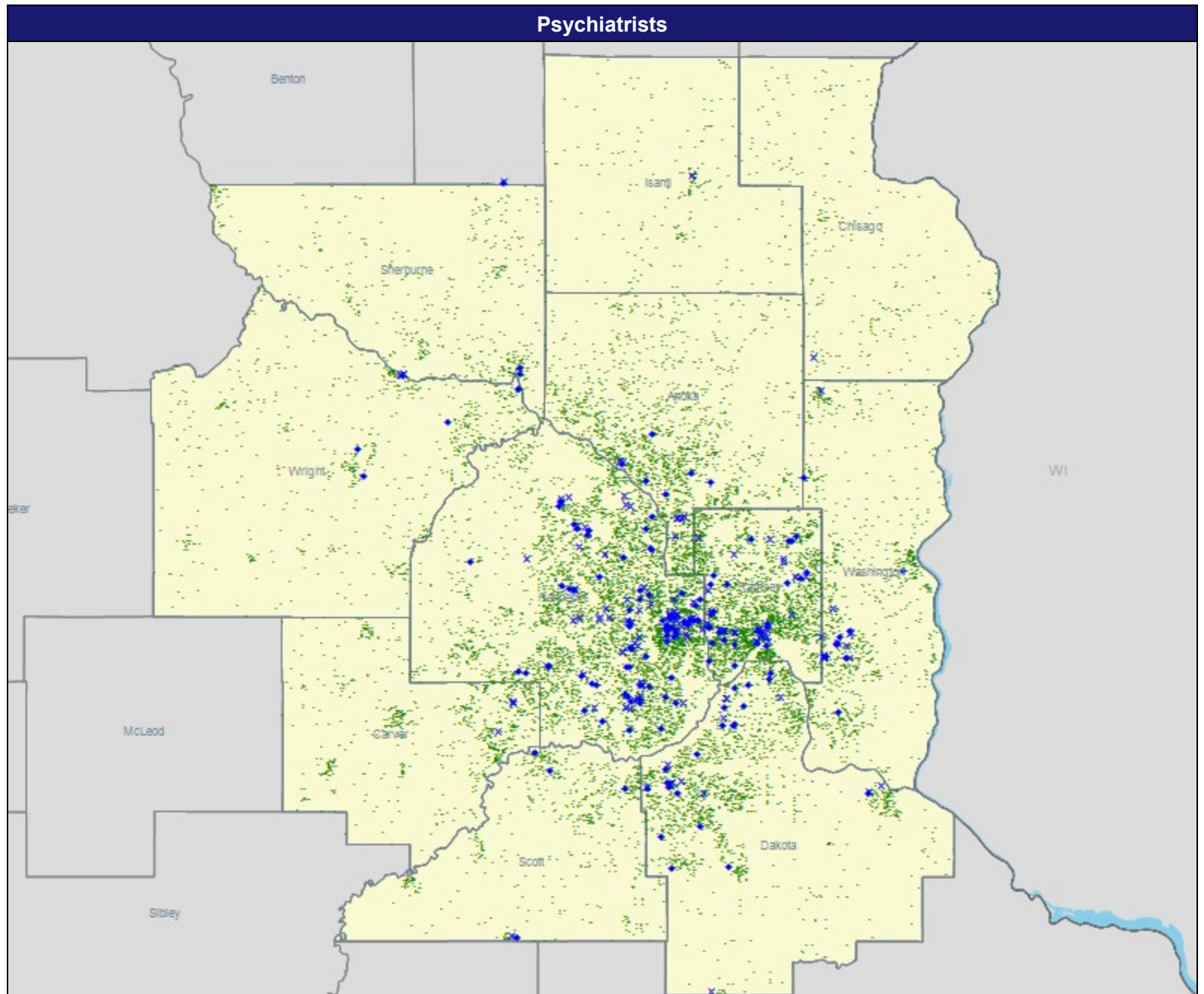

# Access Detail By County SSA

September 5, 2024

Created by...  
UnitedHealthcare

Access Analysis  
Access - Eligibles  
Eligible / Provider Groups  
National Proxy Census  
(UnitedHealthcare Core MNN002)  
Psychiatry - Optum/Medical

<sup>1</sup> The Access Standard is defined as  
(National Proxy Census  
(UnitedHealthcare Core MNN002))  
eligibles accessing:  
1 (Psychiatry - Optum/Medical)  
provider in 30 miles or 30 minutes

Census With and Without Access									
State Name	County	County SSA	Eligible	With Access <sup>1</sup>		Without Access <sup>1</sup>		Average Distance	Average Time
			#	#	%	#	%	1	1
Minnesota	Anoka	24010	1,740	1,740	100.0	0	0.0	3.9	4.7
	Carver	24090	795	795	100.0	0	0.0	7.9	8.7
	Chisago	24120	271	271	100.0	0	0.0	10.5	11.4
	Dakota	24180	1,818	1,818	100.0	0	0.0	2.4	3.0
	Hennepin	24260	5,098	5,098	100.0	0	0.0	1.7	2.5
	Isanti	24290	226	226	100.0	0	0.0	7.4	8.0
	Ramsey	24610	2,586	2,586	100.0	0	0.0	1.3	2.1
	Scott	24690	601	601	100.0	0	0.0	4.6	5.1
	Sherburne	24700	498	498	100.0	0	0.0	6.1	6.6
	Washington	24810	1,030	1,030	100.0	0	0.0	2.8	3.3
	Wright	24850	743	743	100.0	0	0.0	7.0	7.7
	Grand Totals		15,406	15,406	100.0	0	0.0	3.1	3.8



# Access Detail By County SSA

September 5, 2024

Created by...  
UnitedHealthcare

Access Analysis  
Access - Eligibles  
Eligible / Provider Groups  
National Proxy Census  
(UnitedHealthcare Core MNN002)  
Psychiatric Nurse - Optum

<sup>1</sup> The Access Standard is defined as  
(National Proxy Census  
(UnitedHealthcare Core MNN002))  
eligibles accessing:  
1 (Psychiatric Nurse - Optum) provider  
in 30 miles or 30 minutes

Census With and Without Access									
State Name	County	County SSA	Eligible	With Access <sup>1</sup>		Without Access <sup>1</sup>		Average Distance	Average Time
			#	#	%	#	%	1	1
Minnesota	Anoka	24010	1,740	1,740	100.0	0	0.0	2.5	3.0
	Carver	24090	795	795	100.0	0	0.0	2.4	2.7
	Chisago	24120	271	271	100.0	0	0.0	3.9	4.2
	Dakota	24180	1,818	1,818	100.0	0	0.0	2.2	2.6
	Hennepin	24260	5,098	5,098	100.0	0	0.0	1.4	2.0
	Isanti	24290	226	226	100.0	0	0.0	5.0	5.5
	Ramsey	24610	2,586	2,586	100.0	0	0.0	0.8	1.3
	Scott	24690	601	601	100.0	0	0.0	3.7	4.1
	Sherburne	24700	498	498	100.0	0	0.0	5.3	5.7
	Washington	24810	1,030	1,030	100.0	0	0.0	2.2	2.5
	Wright	24850	743	743	100.0	0	0.0	5.9	6.5
	Grand Totals		15,406	15,406	100.0	0	0.0	2.2	2.7



# UnitedHealthcare Core MNN002

September 5, 2024

Created by...  
UnitedHealthcare

Mental Health Providers  
(UnitedHealthcare Core MNN002)

Total Providers: 8,201

- ◆ Single providers (699)
- ✕ Multiple providers (1,229)

Access - Eligibles

Employee Group

National Proxy Census  
(UnitedHealthcare Core MNN002)

Provider Group

Mental Health Providers

15,406 eligible locations

- With access (15,406)
- Without access (0)

The Access Standard is defined as  
(National Proxy Census  
(UnitedHealthcare Core MNN002))  
eligibles accessing:

- 1 (Mental Health Providers) provider in  
30 miles or 30 minutes

Service Areas

- UnitedHealthcare Core MNN002

13.42 miles

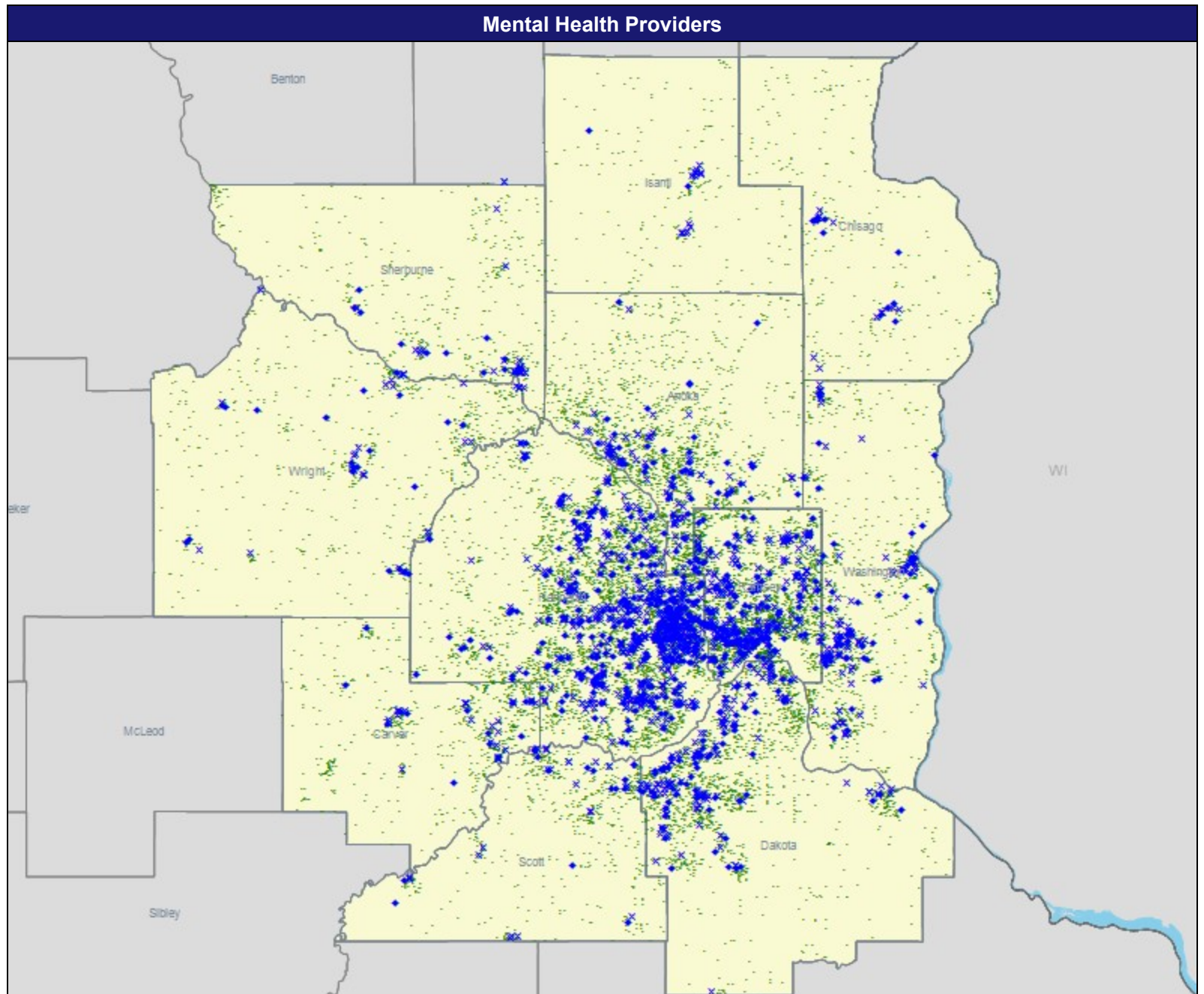

# Access Detail By County SSA

September 5, 2024

Created by...  
UnitedHealthcare

Access Analysis  
Access - Eligibles  
Eligible / Provider Groups  
National Proxy Census  
(UnitedHealthcare Core MNN002)  
Mental Health Providers -  
Optum/Medical

<sup>1</sup> The Access Standard is defined as  
(National Proxy Census  
(UnitedHealthcare Core MNN002))  
eligibles accessing:  
<sup>1</sup> (Mental Health Providers -  
Optum/Medical) provider in 30 miles or  
30 minutes

Census With and Without Access									
State Name	County	County SSA	Eligible	With Access <sup>1</sup>		Without Access <sup>1</sup>		Average Distance	Average Time
			#	#	%	#	%	1	1
Minnesota	Anoka	24010	1,740	1,740	100.0	0	0.0	1.5	1.8
	Carver	24090	795	795	100.0	0	0.0	2.1	2.4
	Chisago	24120	271	271	100.0	0	0.0	4.2	4.5
	Dakota	24180	1,818	1,818	100.0	0	0.0	1.2	1.5
	Hennepin	24260	5,098	5,098	100.0	0	0.0	0.7	1.0
	Isanti	24290	226	226	100.0	0	0.0	3.8	4.1
	Ramsey	24610	2,586	2,586	100.0	0	0.0	0.5	0.7
	Scott	24690	601	601	100.0	0	0.0	1.5	1.7
	Sherburne	24700	498	498	100.0	0	0.0	2.4	2.6
	Washington	24810	1,030	1,030	100.0	0	0.0	1.2	1.3
	Wright	24850	743	743	100.0	0	0.0	2.2	2.4
	Grand Totals		15,406	15,406	100.0	0	0.0	1.2	1.4



# UnitedHealthcare Core MNN002

September 5, 2024

Created by...  
UnitedHealthcare

Licensed Child and Adolescent Psychologists: LP (UnitedHealthcare Core MNN002)

Total Providers: 454  
◆ Single providers (271)  
✕ Multiple providers (172)

Access - Eligibles

Employee Group  
National Proxy Census  
(UnitedHealthcare Core MNN002)

Provider Group  
Licensed Child and Adolescent Psychologists: LP

15,406 eligible locations  
● With access (15,406)  
● Without access (0)

The Access Standard is defined as  
(National Proxy Census  
(UnitedHealthcare Core MNN002))  
eligibles accessing:

1 (Licensed Child and Adolescent Psychologists: LP) provider in 30 miles or 30 minutes

Service Areas  
■ UnitedHealthcare Core MNN002

13.42 miles

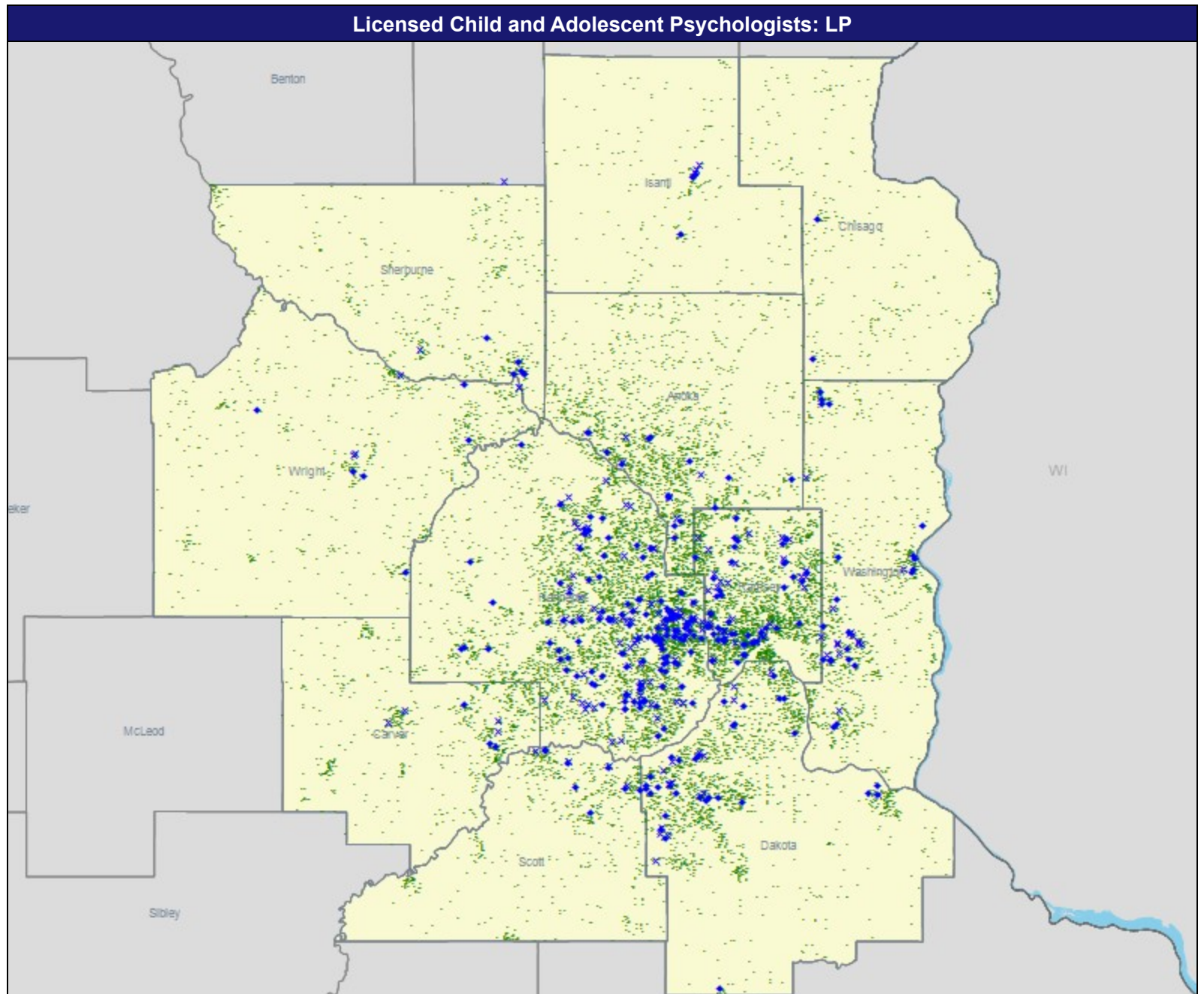

# Access Detail By County SSA

September 5, 2024

Created by...  
UnitedHealthcare

Access Analysis  
Access - Eligibles  
Eligible / Provider Groups  
National Proxy Census  
(UnitedHealthcare Core MNN002)  
Psychology Pediatric - Optum

<sup>1</sup> The Access Standard is defined as  
(National Proxy Census  
(UnitedHealthcare Core MNN002))  
eligibles accessing:  
1 (Psychology Pediatric - Optum)  
provider in 30 miles or 30 minutes

Census With and Without Access									
State Name	County	County SSA	Eligible	With Access <sup>1</sup>		Without Access <sup>1</sup>		Average Distance	Average Time
			#	#	%	#	%	1	1
Minnesota	Anoka	24010	1,740	1,740	100.0	0	0.0	3.1	3.8
	Carver	24090	795	795	100.0	0	0.0	4.2	4.6
	Chisago	24120	271	271	100.0	0	0.0	6.6	7.2
	Dakota	24180	1,818	1,818	100.0	0	0.0	2.3	2.7
	Hennepin	24260	5,098	5,098	100.0	0	0.0	1.2	1.8
	Isanti	24290	226	226	100.0	0	0.0	5.2	5.6
	Ramsey	24610	2,586	2,586	100.0	0	0.0	1.1	1.8
	Scott	24690	601	601	100.0	0	0.0	4.9	5.4
	Sherburne	24700	498	498	100.0	0	0.0	5.0	5.4
	Washington	24810	1,030	1,030	100.0	0	0.0	2.0	2.3
	Wright	24850	743	743	100.0	0	0.0	4.7	5.0
Grand Totals			15,406	15,406	100.0	0	0.0	2.3	2.9

# UnitedHealthcare Core MNN002

September 5, 2024

Created by...  
UnitedHealthcare

Licensed Psychologists: LP  
(UnitedHealthcare Core MNN002)

Total Providers: 1,145

- ◆ Single providers (350)
- ✕ Multiple providers (351)

Access - Eligibles

Employee Group  
National Proxy Census  
(UnitedHealthcare Core MNN002)

Provider Group  
Licensed Psychologists: LP

15,406 eligible locations

- With access (15,406)
- Without access (0)

The Access Standard is defined as  
(National Proxy Census  
(UnitedHealthcare Core MNN002))  
eligibles accessing:

- 1 (Licensed Psychologists: LP)  
provider in 30 miles or 30 minutes

Service Areas

- UnitedHealthcare Core MNN002

13.42 miles

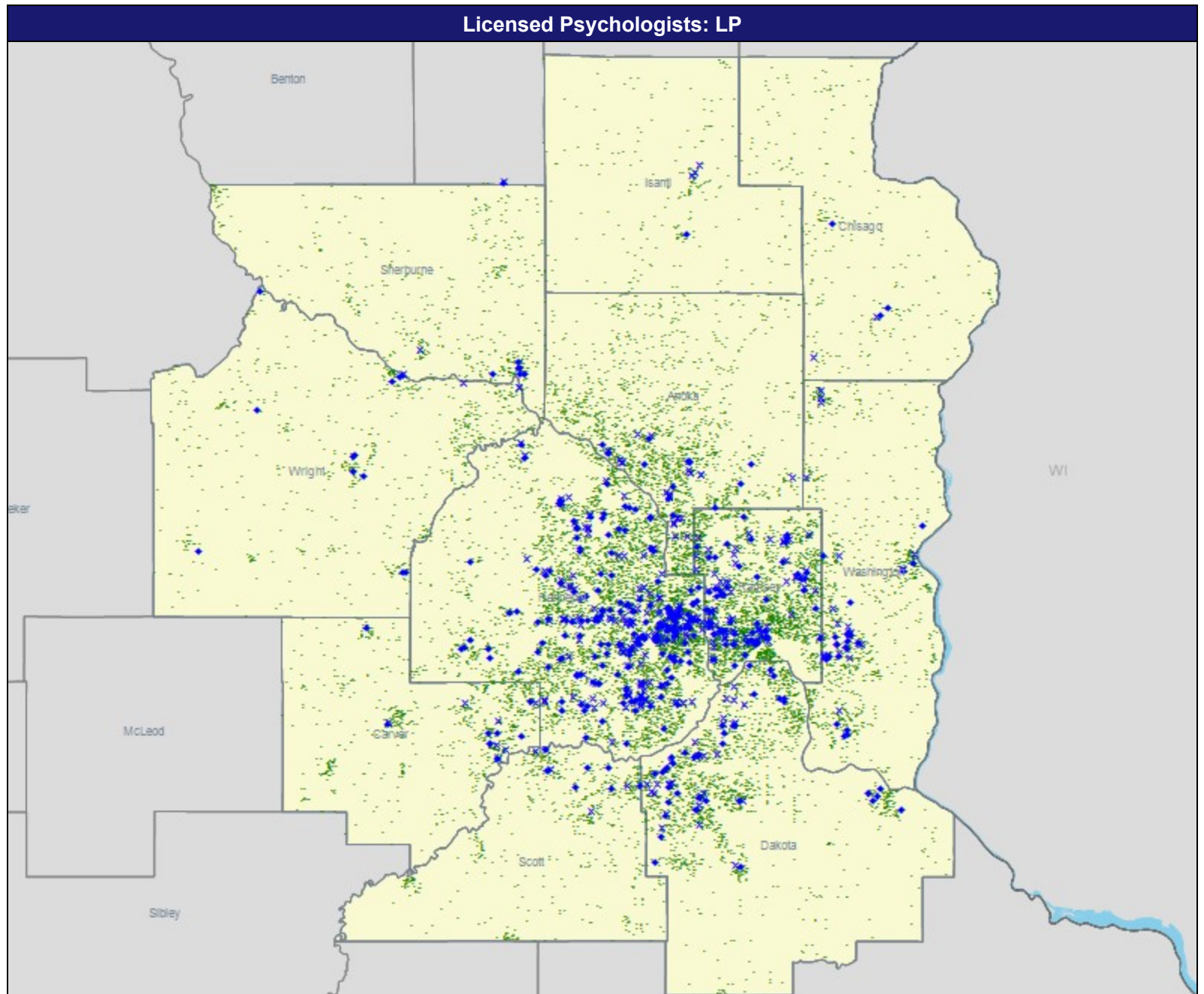

# Access Detail By County SSA

September 5, 2024

Created by...  
UnitedHealthcare

Access Analysis  
Access - Eligibles  
Eligible / Provider Groups  
National Proxy Census  
(UnitedHealthcare Core MNN002)  
Psychology - Optum/Medical

<sup>1</sup> The Access Standard is defined as  
(National Proxy Census  
(UnitedHealthcare Core MNN002))  
eligibles accessing:  
1 (Psychology - Optum/Medical)  
provider in 30 miles or 30 minutes

Census With and Without Access									
State Name	County	County SSA	Eligible	With Access <sup>1</sup>		Without Access <sup>1</sup>		Average Distance	Average Time
			#	#	%	#	%	1	1
Minnesota	Anoka	24010	1,740	1,740	100.0	0	0.0	3.1	3.7
	Carver	24090	795	795	100.0	0	0.0	3.3	3.6
	Chisago	24120	271	271	100.0	0	0.0	5.0	5.4
	Dakota	24180	1,818	1,818	100.0	0	0.0	1.8	2.2
	Hennepin	24260	5,098	5,098	100.0	0	0.0	1.0	1.4
	Isanti	24290	226	226	100.0	0	0.0	5.5	5.9
	Ramsey	24610	2,586	2,586	100.0	0	0.0	0.9	1.4
	Scott	24690	601	601	100.0	0	0.0	3.5	3.9
	Sherburne	24700	498	498	100.0	0	0.0	4.6	5.0
	Washington	24810	1,030	1,030	100.0	0	0.0	2.0	2.3
	Wright	24850	743	743	100.0	0	0.0	3.9	4.2
	Grand Totals		15,406	15,406	100.0	0	0.0	2.0	2.4



# UnitedHealthcare Core MNN002

September 5, 2024

Created by...  
UnitedHealthcare

Licensed Marriage and Family Therapists:  
LMFT or LMFTA (UnitedHealthcare Core  
MNN002)

Total Providers: 1,610  
◆ Single facilities (411)  
✕ Multiple facilities (489)

Access - Eligibles

Employee Group  
National Proxy Census  
(UnitedHealthcare Core MNN002)

Provider Group  
Licensed Marriage and Family  
Therapists: LMFT or LMFTA

15,406 eligible locations  
● With access (15,406)  
● Without access (0)

The Access Standard is defined as  
(National Proxy Census  
(UnitedHealthcare Core MNN002))  
eligibles accessing:

1 (Licensed Marriage and Family  
Therapists: LMFT or LMFTA) facility in  
30 miles or 30 minutes

Service Areas  
■ UnitedHealthcare Core MNN002

13.42 miles

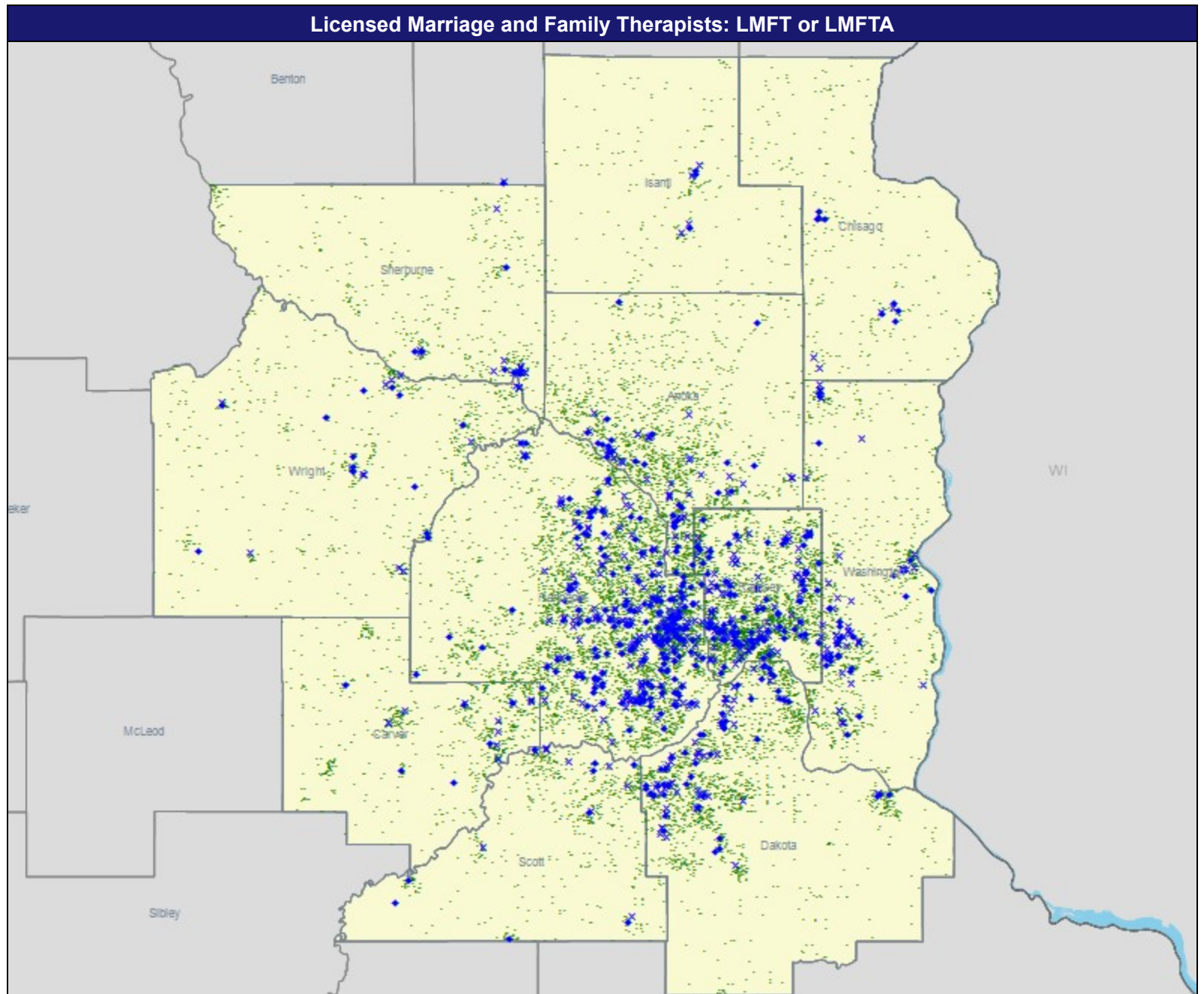

# Access Detail By County SSA

September 5, 2024

Created by...  
UnitedHealthcare

Access Analysis  
Access - Eligibles  
Eligible / Provider Groups  
National Proxy Census  
(UnitedHealthcare Core MNN002)  
Marriage and Family Therapist -  
Optum

<sup>1</sup> The Access Standard is defined as  
(National Proxy Census  
(UnitedHealthcare Core MNN002))  
eligibles accessing:  
<sup>1</sup> (Marriage and Family Therapist -  
Optum) facility in 30 miles or 30  
minutes

Census With and Without Access									
State Name	County	County SSA	Eligible	With Access <sup>1</sup>		Without Access <sup>1</sup>		Average Distance	Average Time
			#	#	%	#	%	1	1
Minnesota	Anoka	24010	1,740	1,740	100.0	0	0.0	1.9	2.3
	Carver	24090	795	795	100.0	0	0.0	2.7	3.0
	Chisago	24120	271	271	100.0	0	0.0	4.7	5.1
	Dakota	24180	1,818	1,818	100.0	0	0.0	1.6	1.9
	Hennepin	24260	5,098	5,098	100.0	0	0.0	1.0	1.4
	Isanti	24290	226	226	100.0	0	0.0	4.6	5.0
	Ramsey	24610	2,586	2,586	100.0	0	0.0	0.7	1.0
	Scott	24690	601	601	100.0	0	0.0	2.0	2.2
	Sherburne	24700	498	498	100.0	0	0.0	3.9	4.2
	Washington	24810	1,030	1,030	100.0	0	0.0	1.6	1.8
	Wright	24850	743	743	100.0	0	0.0	2.8	3.1
	Grand Totals		15,406	15,406	100.0	0	0.0	1.6	1.9

# UnitedHealthcare Core MNN002

September 5, 2024

Created by...  
UnitedHealthcare

Licensed Professional Counselors: LPCC or LPC  
(UnitedHealthcare Core MNN002)

Total Providers: 2,212

- ◆ Single facilities (401)
- ✕ Multiple facilities (591)

Access - Eligibles

Employee Group  
National Proxy Census  
(UnitedHealthcare Core MNN002)

Provider Group  
Licensed Professional Counselors:  
LPCC or LPC

15,406 eligible locations

- With access (15,406)
- Without access (0)

The Access Standard is defined as  
(National Proxy Census  
(UnitedHealthcare Core MNN002))  
eligibles accessing:

- 1 (Licensed Professional Counselors:  
LPCC or LPC) facility in 30 miles or 30  
minutes

Service Areas

- UnitedHealthcare Core MNN002

13.42 miles

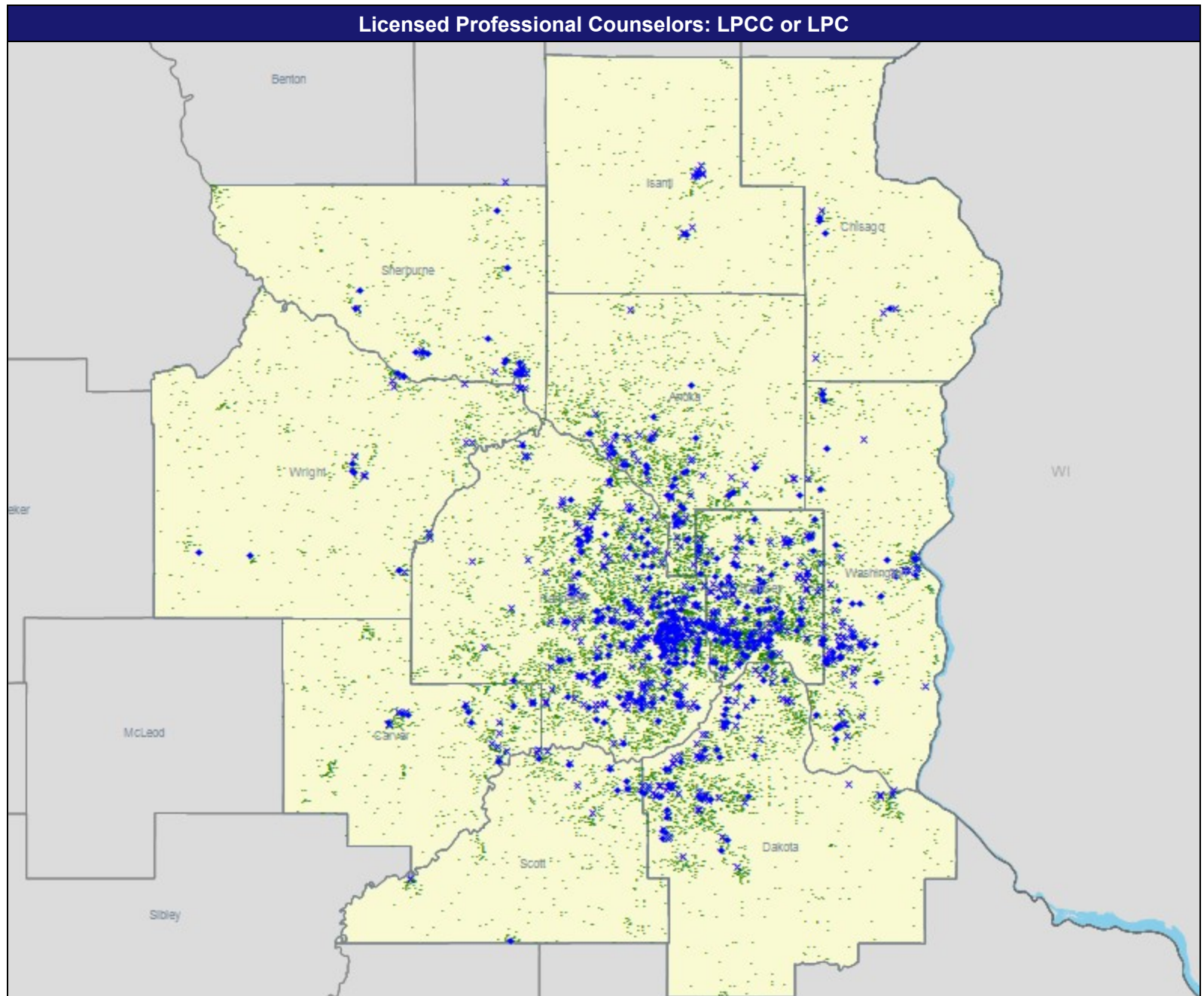



# Access Detail By County SSA

September 5, 2024

Created by...  
UnitedHealthcare

Access Analysis  
Access - Eligibles  
Eligible / Provider Groups  
National Proxy Census  
(UnitedHealthcare Core MNN002)  
Licensed Professional Counselor -  
Optum/Medical

<sup>1</sup> The Access Standard is defined as  
(National Proxy Census  
(UnitedHealthcare Core MNN002))  
eligibles accessing:  
<sup>1</sup> (Licensed Professional Counselor -  
Optum/Medical) facility in 30 miles or  
30 minutes

Census With and Without Access									
State Name	County	County SSA	Eligible	With Access <sup>1</sup>		Without Access <sup>1</sup>		Average Distance	Average Time
			#	#	%	#	%	1	1
Minnesota	Anoka	24010	1,740	1,740	100.0	0	0.0	1.9	2.3
	Carver	24090	795	795	100.0	0	0.0	3.5	3.9
	Chisago	24120	271	271	100.0	0	0.0	4.6	5.0
	Dakota	24180	1,818	1,818	100.0	0	0.0	1.5	1.8
	Hennepin	24260	5,098	5,098	100.0	0	0.0	1.0	1.4
	Isanti	24290	226	226	100.0	0	0.0	4.7	5.0
	Ramsey	24610	2,586	2,586	100.0	0	0.0	0.6	1.0
	Scott	24690	601	601	100.0	0	0.0	2.9	3.2
	Sherburne	24700	498	498	100.0	0	0.0	2.6	2.8
	Washington	24810	1,030	1,030	100.0	0	0.0	1.4	1.6
	Wright	24850	743	743	100.0	0	0.0	3.5	3.8
Grand Totals			15,406	15,406	100.0	0	0.0	1.6	2.0

# UnitedHealthcare Core MNN002

September 5, 2024

Created by...  
UnitedHealthcare

Licensed Social Workers: LICSW, LCSW, or LISW (UnitedHealthcare Core MNN002)

Total Providers: 2,603

- ◆ Single providers (540)
- ✕ Multiple providers (625)

Access - Eligibles

Employee Group  
National Proxy Census  
(UnitedHealthcare Core MNN002)

Provider Group  
Licensed Social Workers: LICSW,  
LCSW, or LISW

15,406 eligible locations

- With access (15,406)
- Without access (0)

The Access Standard is defined as  
(National Proxy Census  
(UnitedHealthcare Core MNN002))  
eligibles accessing:

1 (Licensed Social Workers: LICSW,  
LCSW, or LISW) provider in 30 miles  
or 30 minutes

Service Areas

- UnitedHealthcare Core MNN002

13.42 miles

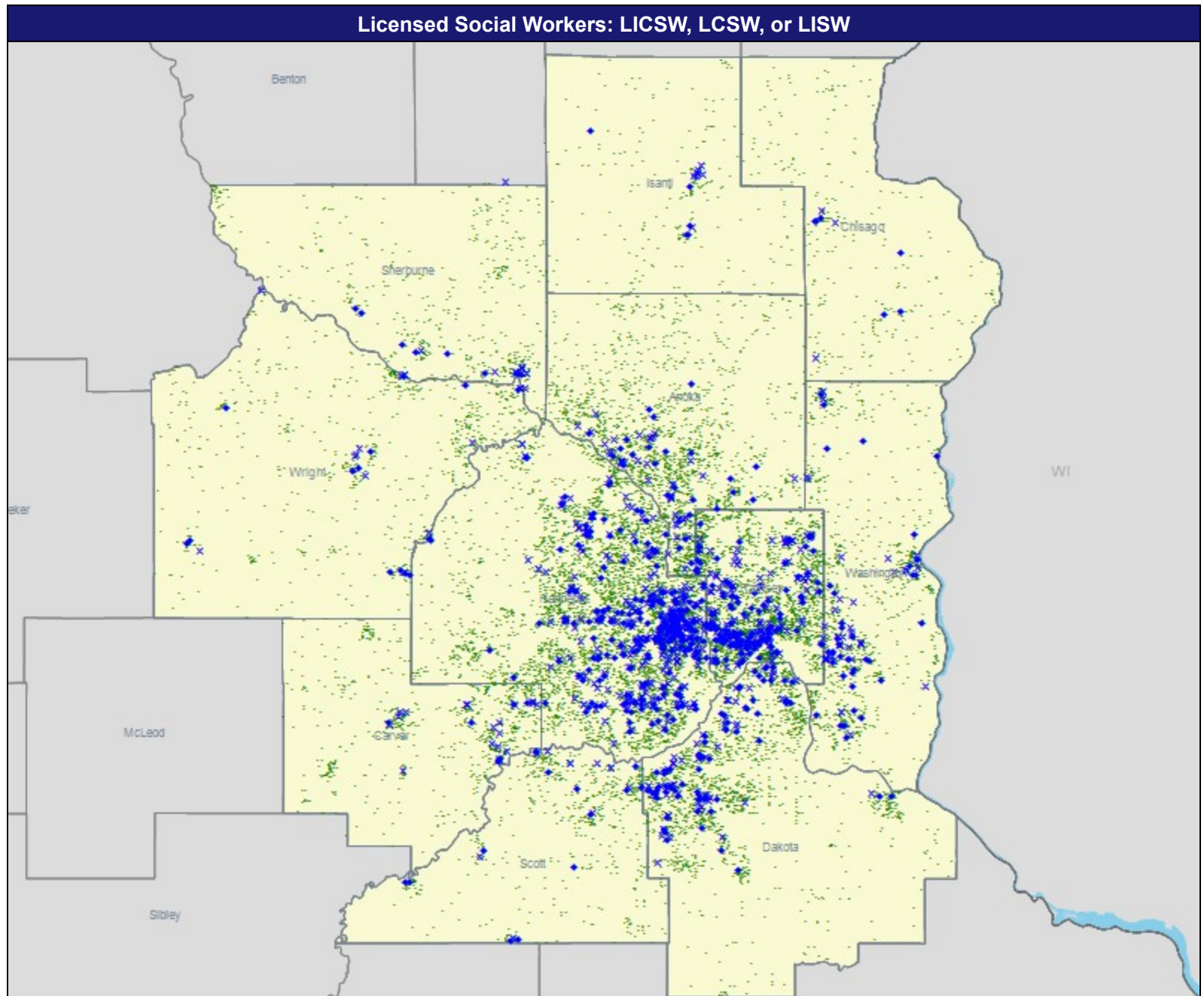

# Access Detail By County SSA

September 5, 2024

Created by...  
UnitedHealthcare

Access Analysis  
Access - Eligibles  
Eligible / Provider Groups  
National Proxy Census  
(UnitedHealthcare Core MNN002)  
Social Worker - Optum

<sup>1</sup> The Access Standard is defined as  
(National Proxy Census  
(UnitedHealthcare Core MNN002))  
eligibles accessing:  
1 (Social Worker - Optum) provider in  
30 miles or 30 minutes

Census With and Without Access									
State Name	County	County SSA	Eligible	With Access <sup>1</sup>		Without Access <sup>1</sup>		Average Distance	Average Time
			#	#	%	#	%	1	1
Minnesota	Anoka	24010	1,740	1,740	100.0	0	0.0	2.1	2.5
	Carver	24090	795	795	100.0	0	0.0	3.0	3.3
	Chisago	24120	271	271	100.0	0	0.0	4.4	4.8
	Dakota	24180	1,818	1,818	100.0	0	0.0	1.5	1.8
	Hennepin	24260	5,098	5,098	100.0	0	0.0	1.0	1.4
	Isanti	24290	226	226	100.0	0	0.0	4.3	4.6
	Ramsey	24610	2,586	2,586	100.0	0	0.0	0.6	1.0
	Scott	24690	601	601	100.0	0	0.0	1.9	2.1
	Sherburne	24700	498	498	100.0	0	0.0	3.7	4.0
	Washington	24810	1,030	1,030	100.0	0	0.0	1.4	1.6
	Wright	24850	743	743	100.0	0	0.0	3.0	3.3
	Grand Totals		15,406	15,406	100.0	0	0.0	1.6	1.9

# UnitedHealthcare Core MNN002

September 5, 2024

Created by...  
UnitedHealthcare

Mental Health Provider (UnitedHealthcare Core MNN002)

Total Providers: 5,781

- ◆ Single providers (676)
- ✕ Multiple providers (1,070)

Access - Eligibles

Employee Group

National Proxy Census  
(UnitedHealthcare Core MNN002)

Provider Group

Mental Health Provider

15,406 eligible locations

- With access (15,406)
- Without access (0)

The Access Standard is defined as  
(National Proxy Census  
(UnitedHealthcare Core MNN002))  
eligibles accessing:

- 1 (Mental Health Provider) provider in  
30 miles or 30 minutes

Service Areas

- UnitedHealthcare Core MNN002

13.42 miles

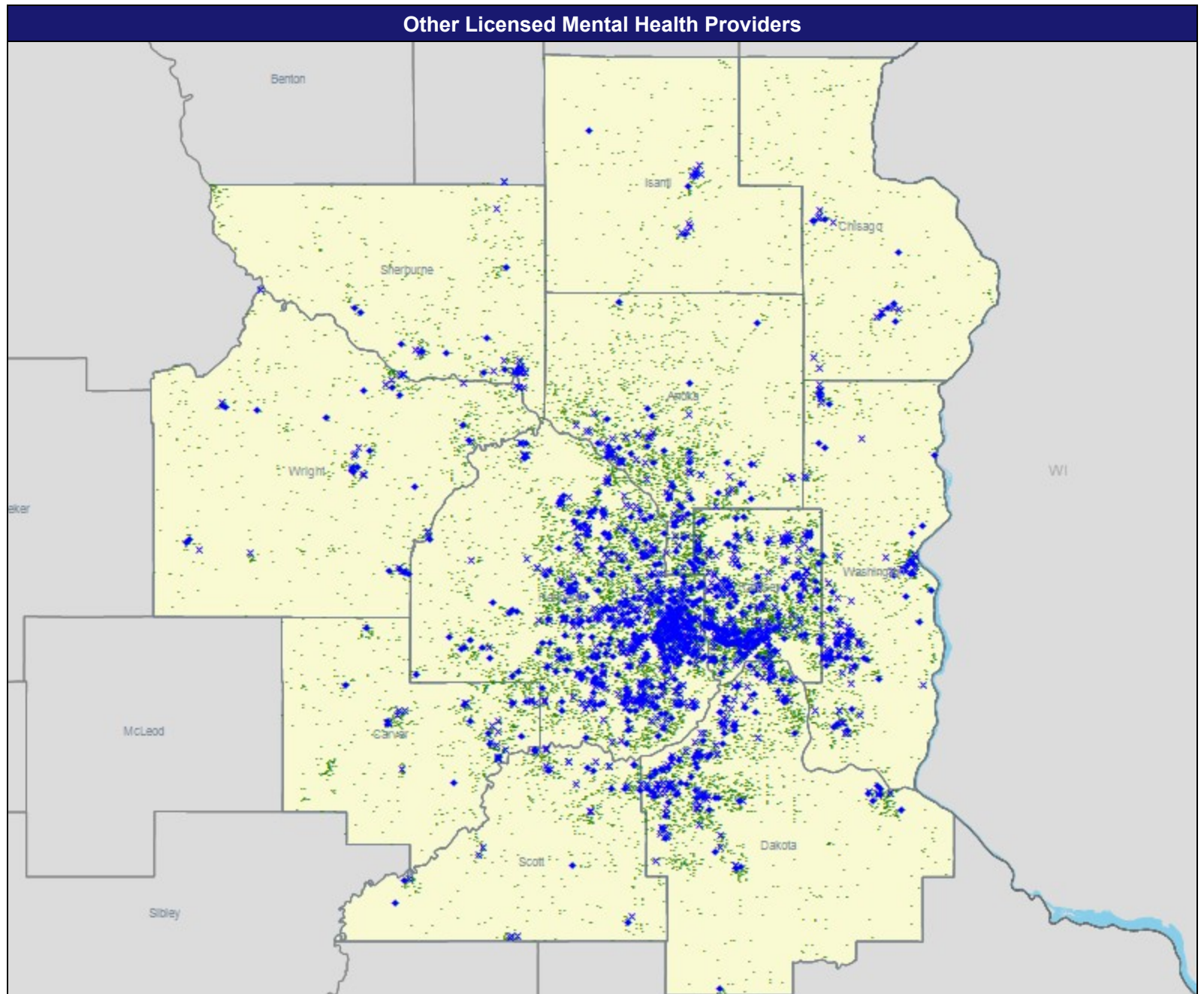

# Access Detail By County SSA

September 5, 2024

Created by...  
UnitedHealthcare

Access Analysis  
Access - Eligibles  
Eligible / Provider Groups  
National Proxy Census  
(UnitedHealthcare Core MNN002)  
Psychology/Master Level Therapy -  
Optum/Medical

<sup>1</sup> The Access Standard is defined as  
(National Proxy Census  
(UnitedHealthcare Core MNN002))  
eligibles accessing:  
<sup>1</sup> (Psychology/Master Level Therapy -  
Optum/Medical) provider in 30 miles or  
30 minutes

Census With and Without Access									
State Name	County	County SSA	Eligible	With Access <sup>1</sup>		Without Access <sup>1</sup>		Average Distance	Average Time
			#	#	%	#	%	1	1
Minnesota	Anoka	24010	1,740	1,740	100.0	0	0.0	1.6	1.9
	Carver	24090	795	795	100.0	0	0.0	2.2	2.4
	Chisago	24120	271	271	100.0	0	0.0	4.2	4.6
	Dakota	24180	1,818	1,818	100.0	0	0.0	1.3	1.5
	Hennepin	24260	5,098	5,098	100.0	0	0.0	0.7	1.0
	Isanti	24290	226	226	100.0	0	0.0	3.8	4.1
	Ramsey	24610	2,586	2,586	100.0	0	0.0	0.5	0.8
	Scott	24690	601	601	100.0	0	0.0	1.5	1.7
	Sherburne	24700	498	498	100.0	0	0.0	2.6	2.8
	Washington	24810	1,030	1,030	100.0	0	0.0	1.3	1.5
	Wright	24850	743	743	100.0	0	0.0	2.3	2.5
	Grand Totals		15,406	15,406	100.0	0	0.0	1.2	1.5



# UnitedHealthcare Core MNN002

September 5, 2024

Created by...  
UnitedHealthcare

Pediatric Primary Care Providers  
(UnitedHealthcare Core MNN002)

Total Providers: 313

- ◆ Single providers (46)
- ✕ Multiple providers (62)

Access - Eligibles

Employee Group  
National Proxy Census  
(UnitedHealthcare Core MNN002)

Provider Group  
Pediatric Primary Care Providers

15,406 eligible locations

- With access (15,406)
- Without access (0)

The Access Standard is defined as  
(National Proxy Census  
(UnitedHealthcare Core MNN002))  
eligibles accessing:

- 1 (Pediatric Primary Care Providers)  
provider in 30 miles or 30 minutes

Service Areas

- UnitedHealthcare Core MNN002

13.42 miles

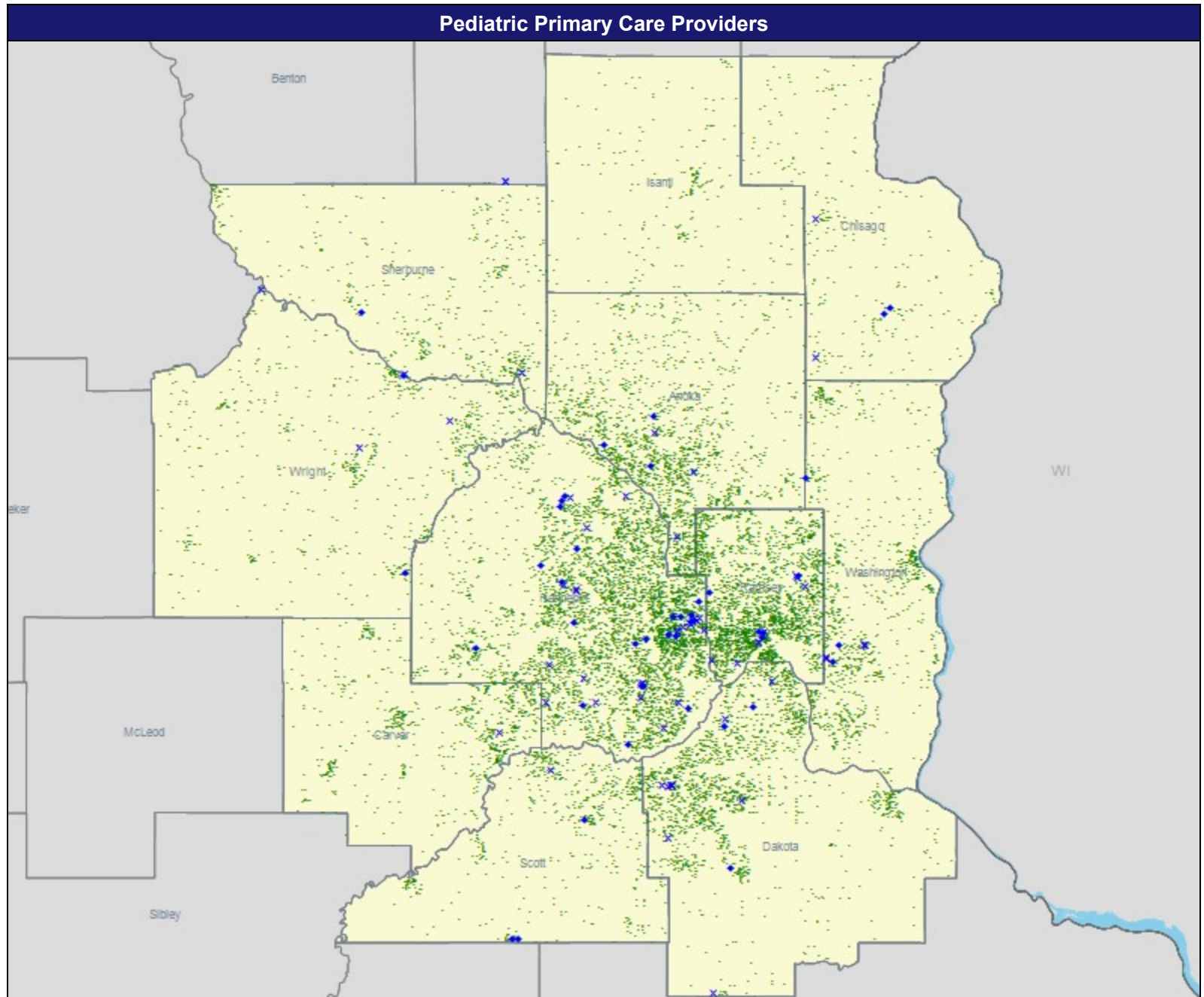

# Access Detail By County SSA

September 5, 2024

Created by...  
UnitedHealthcare

Access Analysis  
Access - Eligibles  
Eligible / Provider Groups  
National Proxy Census  
(UnitedHealthcare Core MNN002)  
Primary Care - Pediatric and Nurse  
Practitioner

<sup>1</sup> The Access Standard is defined as  
(National Proxy Census  
(UnitedHealthcare Core MNN002))  
eligibles accessing:  
<sup>1</sup> (Primary Care - Pediatric and Nurse  
Practitioner) provider in 30 miles or 30  
minutes

Census With and Without Access									
State Name	County	County SSA	Eligible	With Access <sup>1</sup>		Without Access <sup>1</sup>		Average Distance	Average Time
			#	#	%	#	%	1	1
Minnesota	Anoka	24010	1,740	1,740	100.0	0	0.0	3.9	4.8
	Carver	24090	795	795	100.0	0	0.0	7.0	7.8
	Chisago	24120	271	271	100.0	0	0.0	5.9	6.4
	Dakota	24180	1,818	1,818	100.0	0	0.0	3.9	4.6
	Hennepin	24260	5,098	5,098	100.0	0	0.0	2.4	3.8
	Isanti	24290	226	226	100.0	0	0.0	13.6	14.8
	Ramsey	24610	2,586	2,586	100.0	0	0.0	2.7	4.3
	Scott	24690	601	601	100.0	0	0.0	4.7	5.2
	Sherburne	24700	498	498	100.0	0	0.0	5.0	5.4
	Washington	24810	1,030	1,030	100.0	0	0.0	5.5	6.6
	Wright	24850	743	743	100.0	0	0.0	6.2	6.8
	Grand Totals		15,406	15,406	100.0	0	0.0	3.8	4.9



# UnitedHealthcare Core MNN002

September 5, 2024

Created by...  
UnitedHealthcare

Allergy, Immunology and Rheumatology  
(UnitedHealthcare Core MNN002)

Total Providers: 66  
◆ Single providers (33)  
✕ Multiple providers (30)

Access - Eligibles

Employee Group  
National Proxy Census  
(UnitedHealthcare Core MNN002)

Provider Group  
Allergy, Immunology and  
Rheumatology

15,406 eligible locations  
● With access (15,406)  
● Without access (0)

The Access Standard is defined as  
(National Proxy Census  
(UnitedHealthcare Core MNN002))  
eligibles accessing:  
1 (Allergy, Immunology and  
Rheumatology) provider in 60 miles or  
60 minutes

Service Areas  
■ UnitedHealthcare Core MNN002

13.42 miles

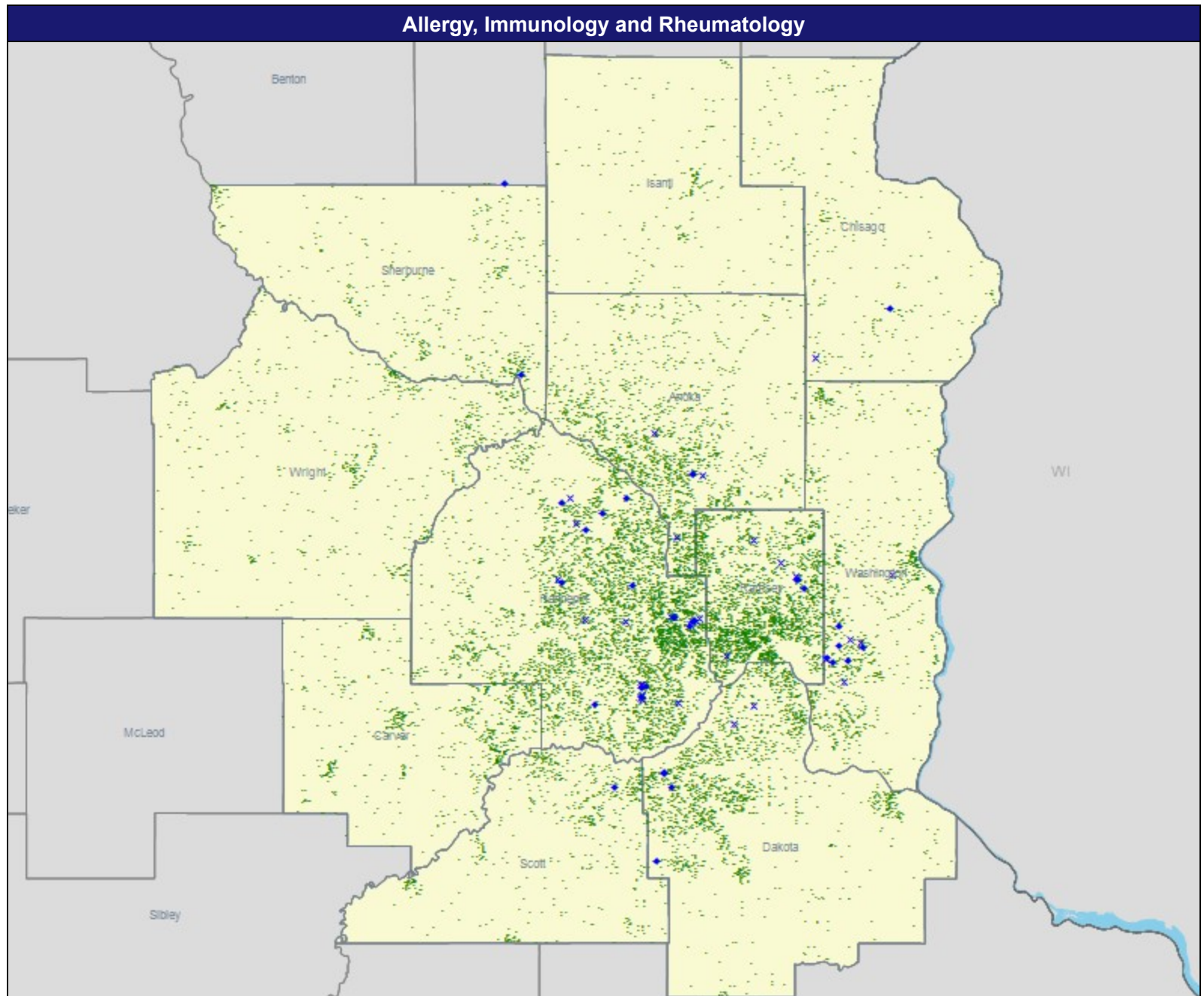

# Access Detail By County SSA

September 5, 2024

Created by...  
UnitedHealthcare

Access Analysis  
Access - Eligibles  
Eligible / Provider Groups  
National Proxy Census  
(UnitedHealthcare Core MNN002)  
Allergy, Immunology and  
Rheumatology

<sup>1</sup> The Access Standard is defined as  
(National Proxy Census  
(UnitedHealthcare Core MNN002))  
eligibles accessing:  
<sup>1</sup> (Allergy, Immunology and  
Rheumatology) provider in 60 miles or  
60 minutes

Census With and Without Access									
State Name	County	County SSA	Eligible	With Access <sup>1</sup>		Without Access <sup>1</sup>		Average Distance	Average Time
			#	#	%	#	%	1	1
Minnesota	Anoka	24010	1,740	1,740	100.0	0	0.0	4.8	5.9
	Carver	24090	795	795	100.0	0	0.0	16.0	19.4
	Chisago	24120	271	271	100.0	0	0.0	10.7	11.6
	Dakota	24180	1,818	1,818	100.0	0	0.0	5.4	6.6
	Hennepin	24260	5,098	5,098	100.0	0	0.0	3.4	5.1
	Isanti	24290	226	226	100.0	0	0.0	17.2	18.8
	Ramsey	24610	2,586	2,586	100.0	0	0.0	3.4	5.6
	Scott	24690	601	601	100.0	0	0.0	8.4	9.5
	Sherburne	24700	498	498	100.0	0	0.0	8.7	9.6
	Washington	24810	1,030	1,030	100.0	0	0.0	4.3	5.1
	Wright	24850	743	743	100.0	0	0.0	17.2	20.0
	Grand Totals		15,406	15,406	100.0	0	0.0	5.9	7.5

# UnitedHealthcare Core MNN002

September 5, 2024

Created by...  
UnitedHealthcare

Anesthesiology Physicians and Certified Registered Nurse Anesthetists  
(UnitedHealthcare Core MNN002)

Total Providers: 491  
◆ Single providers (29)  
✕ Multiple providers (61)

Access - Eligibles

Employee Group  
National Proxy Census  
(UnitedHealthcare Core MNN002)

Provider Group  
Anesthesiology Physicians and Certified Registered Nurse Anesthetists

15,406 eligible locations  
● With access (15,406)  
● Without access (0)

The Access Standard is defined as  
(National Proxy Census  
(UnitedHealthcare Core MNN002))  
eligibles accessing:

1 (Anesthesiology Physicians and Certified Registered Nurse Anesthetists) provider in 60 miles or 60 minutes

Service Areas  
■ UnitedHealthcare Core MNN002

13.42 miles

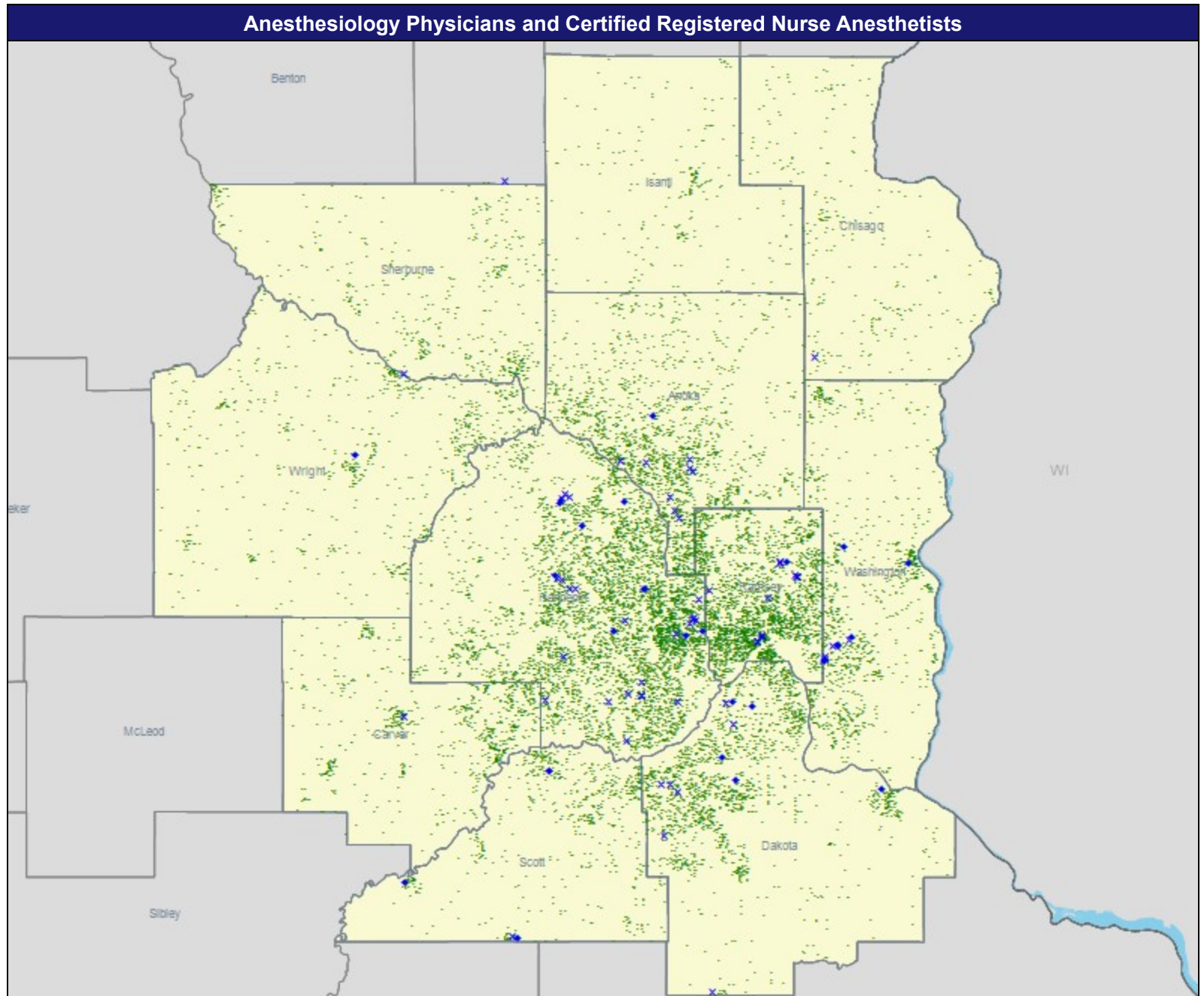

# Access Detail By County SSA

September 5, 2024

Created by...  
UnitedHealthcare

Access Analysis  
Access - Eligibles  
Eligible / Provider Groups  
National Proxy Census  
(UnitedHealthcare Core MNN002)  
Anesthesiology/Nurse Anesthetist

<sup>1</sup> The Access Standard is defined as  
(National Proxy Census  
(UnitedHealthcare Core MNN002))  
eligibles accessing:  
1 (Anesthesiology/Nurse Anesthetist)  
provider in 60 miles or 60 minutes

Census With and Without Access									
State Name	County	County SSA	Eligible	With Access <sup>1</sup>		Without Access <sup>1</sup>		Average Distance	Average Time
			#	#	%	#	%	1	1
Minnesota	Anoka	24010	1,740	1,740	100.0	0	0.0	4.4	5.5
	Carver	24090	795	795	100.0	0	0.0	6.4	7.2
	Chisago	24120	271	271	100.0	0	0.0	10.8	11.7
	Dakota	24180	1,818	1,818	100.0	0	0.0	3.5	4.2
	Hennepin	24260	5,098	5,098	100.0	0	0.0	2.8	4.3
	Isanti	24290	226	226	100.0	0	0.0	15.9	17.3
	Ramsey	24610	2,586	2,586	100.0	0	0.0	2.7	4.3
	Scott	24690	601	601	100.0	0	0.0	4.7	5.3
	Sherburne	24700	498	498	100.0	0	0.0	8.9	9.8
	Washington	24810	1,030	1,030	100.0	0	0.0	4.3	5.1
	Wright	24850	743	743	100.0	0	0.0	9.6	10.6
	Grand Totals		15,406	15,406	100.0	0	0.0	4.3	5.5



# UnitedHealthcare Core MNN002

September 5, 2024

Created by...  
UnitedHealthcare

Cardiac Surgery (UnitedHealthcare Core MNN002)

Total Providers: 1  
◆ Single providers (2)  
✕ Multiple providers (0)

Access - Eligibles

Employee Group  
National Proxy Census  
(UnitedHealthcare Core MNN002)

Provider Group  
Cardiac Surgery

15,406 eligible locations  
● With access (15,354)  
● Without access (52)

The Access Standard is defined as  
(National Proxy Census  
(UnitedHealthcare Core MNN002))  
eligibles accessing:

1 (Cardiac Surgery) provider in 60  
miles or 60 minutes

Service Areas  
■ UnitedHealthcare Core MNN002

13.42 miles

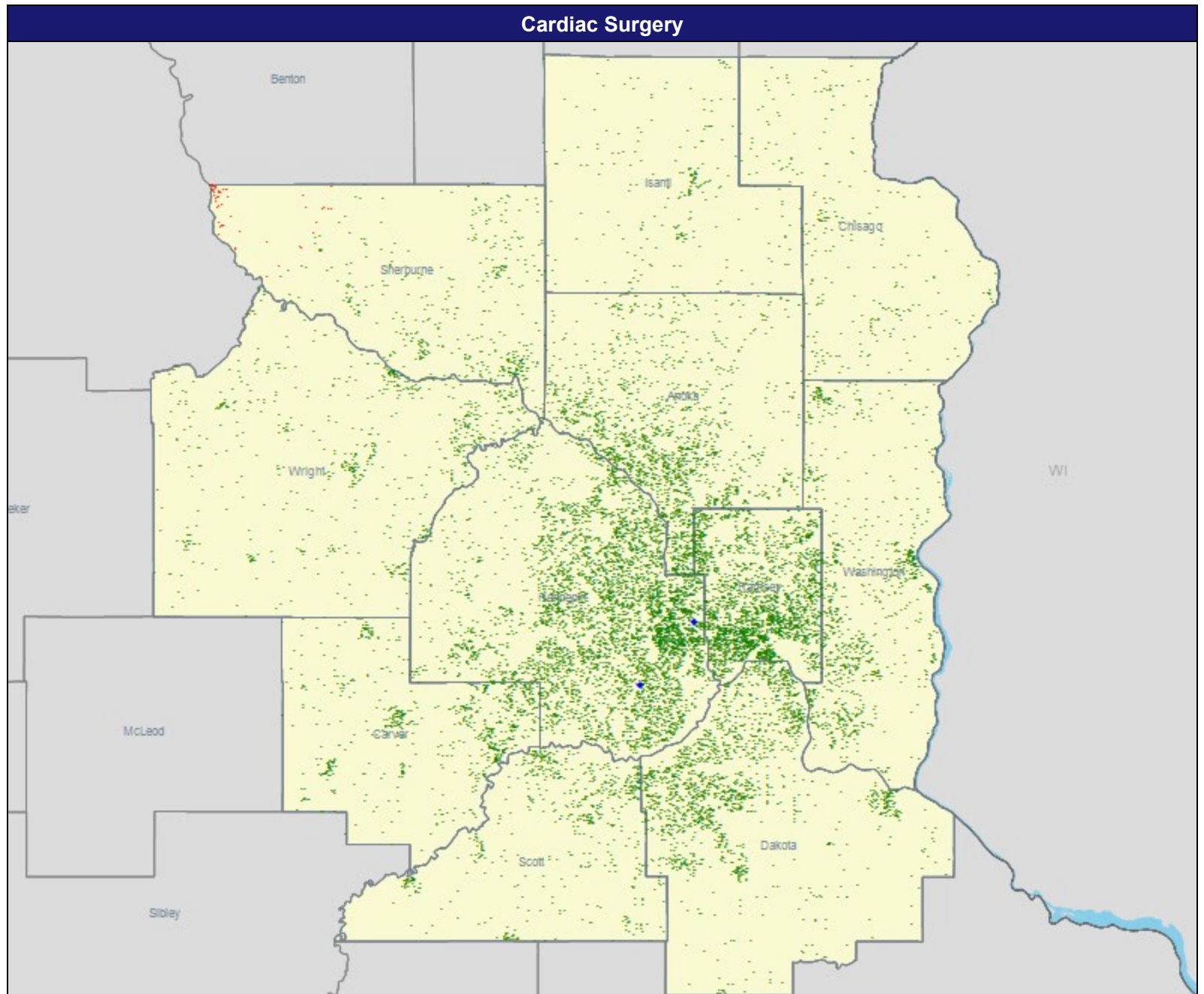

# Access Detail By County SSA

September 5, 2024

Created by...  
UnitedHealthcare

Access Analysis  
Access - Eligibles  
Eligible / Provider Groups  
National Proxy Census  
(UnitedHealthcare Core MNN002)  
Cardiac Surgery

<sup>1</sup> The Access Standard is defined as  
(National Proxy Census  
(UnitedHealthcare Core MNN002))  
eligibles accessing:  
1 (Cardiac Surgery) provider in 60  
miles or 60 minutes

Census With and Without Access									
State Name	County	County SSA	Eligible	With Access <sup>1</sup>		Without Access <sup>1</sup>		Average Distance	Average Time
			#	#	%	#	%	1	1
Minnesota	Anoka	24010	1,740	1,740	100.0	0	0.0	19.3	29.5
	Carver	24090	795	795	100.0	0	0.0	21.5	30.7
	Chisago	24120	271	271	100.0	0	0.0	43.5	61.4
	Dakota	24180	1,818	1,818	100.0	0	0.0	17.0	26.2
	Hennepin	24260	5,098	5,098	100.0	0	0.0	9.8	16.5
	Isanti	24290	226	226	100.0	0	0.0	41.9	59.2
	Ramsey	24610	2,586	2,586	100.0	0	0.0	8.8	15.5
	Scott	24690	601	601	100.0	0	0.0	18.8	26.0
	Sherburne	24700	498	446	89.6	52	10.4	46.5	65.6
	Washington	24810	1,030	1,030	100.0	0	0.0	21.2	31.7
Wright	24850	743	743	100.0	0	0.0	41.1	58.4	
Grand Totals			15,406	15,354	99.7	52	0.3	17.0	26.1

# UnitedHealthcare Core MNN002

September 5, 2024

Created by...  
UnitedHealthcare

Cardiovascular Disease  
(UnitedHealthcare Core MNN002)

Total Providers: 163  
◆ Single providers (20)  
✕ Multiple providers (42)

Access - Eligibles

Employee Group  
National Proxy Census  
(UnitedHealthcare Core MNN002)

Provider Group  
Cardiovascular Disease  
15,406 eligible locations  
● With access (15,406)  
● Without access (0)

The Access Standard is defined as  
(National Proxy Census  
(UnitedHealthcare Core MNN002))  
eligibles accessing:  
1 (Cardiovascular Disease) provider in  
60 miles or 60 minutes

Service Areas  
■ UnitedHealthcare Core MNN002

13.42 miles

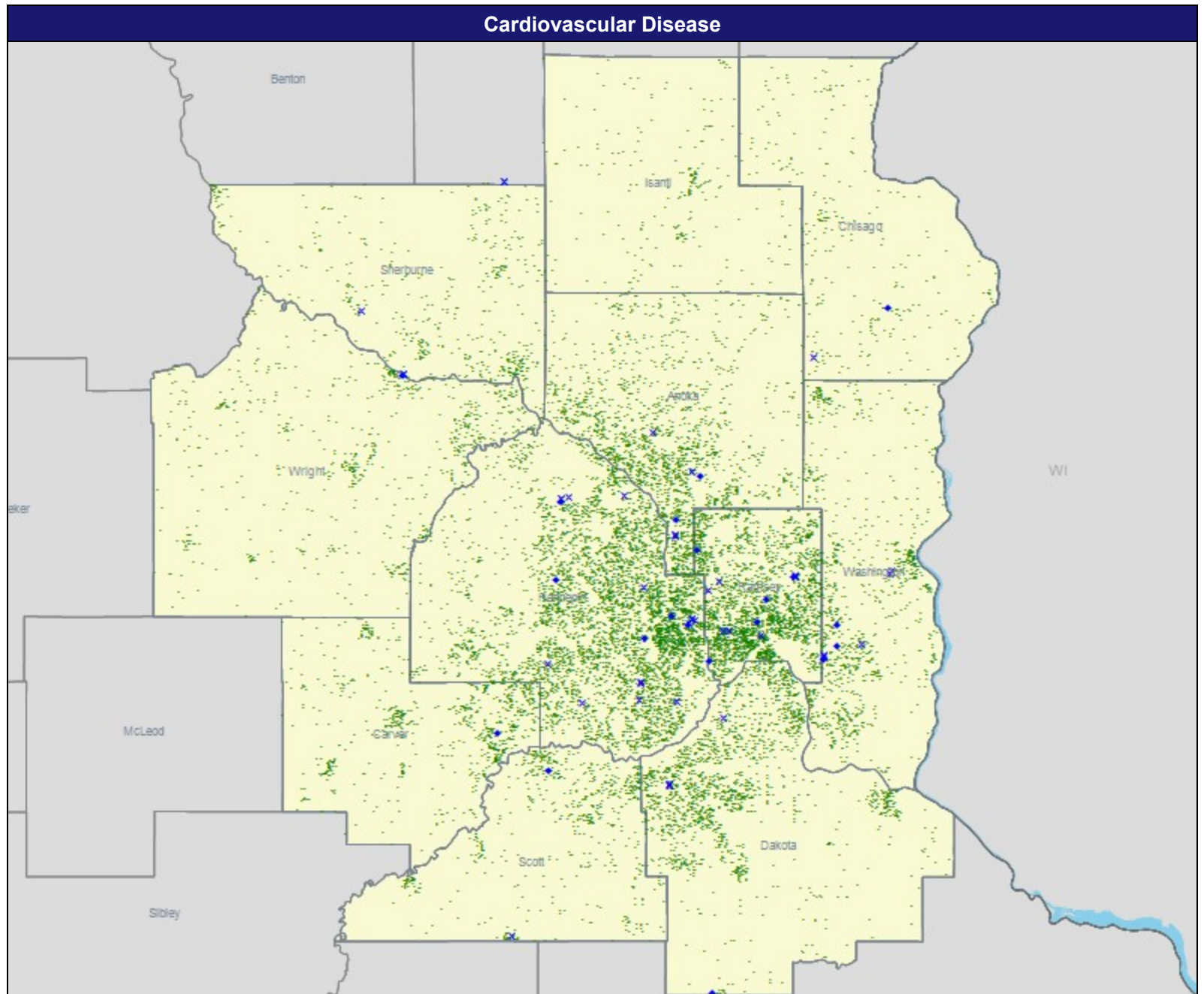

# Access Detail By County SSA

September 5, 2024

Created by...  
UnitedHealthcare

Access Analysis  
Access - Eligibles  
Eligible / Provider Groups  
National Proxy Census  
(UnitedHealthcare Core MNN002)  
Cardiology

<sup>1</sup> The Access Standard is defined as  
(National Proxy Census  
(UnitedHealthcare Core MNN002))  
eligibles accessing:  
1 (Cardiology) provider in 60 miles or  
60 minutes

Census With and Without Access									
State Name	County	County SSA	Eligible	With Access <sup>1</sup>		Without Access <sup>1</sup>		Average Distance	Average Time
			#	#	%	#	%	1	1
Minnesota	Anoka	24010	1,740	1,740	100.0	0	0.0	5.0	6.0
	Carver	24090	795	795	100.0	0	0.0	8.0	9.0
	Chisago	24120	271	271	100.0	0	0.0	10.7	11.6
	Dakota	24180	1,818	1,818	100.0	0	0.0	6.2	7.6
	Hennepin	24260	5,098	5,098	100.0	0	0.0	3.3	5.0
	Isanti	24290	226	226	100.0	0	0.0	17.0	18.5
	Ramsey	24610	2,586	2,586	100.0	0	0.0	2.3	3.7
	Scott	24690	601	601	100.0	0	0.0	6.3	7.1
	Sherburne	24700	498	498	100.0	0	0.0	7.6	8.3
	Washington	24810	1,030	1,030	100.0	0	0.0	4.7	5.7
	Wright	24850	743	743	100.0	0	0.0	12.7	14.1
	Grand Totals		15,406	15,406	100.0	0	0.0	5.0	6.4



# UnitedHealthcare Core MNN002

September 5, 2024

Created by...  
UnitedHealthcare

Chiropractic Services (UnitedHealthcare Core MNN002)

Total Providers: 806

- ◆ Single providers (357)
- ✕ Multiple providers (234)

Access - Eligibles

Employee Group

National Proxy Census  
(UnitedHealthcare Core MNN002)

Provider Group

Chiropractic Services

15,406 eligible locations

- With access (15,406)
- Without access (0)

The Access Standard is defined as  
(National Proxy Census  
(UnitedHealthcare Core MNN002))  
eligibles accessing:

- 1 (Chiropractic Services) provider in 60 miles or 60 minutes

Service Areas

- UnitedHealthcare Core MNN002

13.42 miles

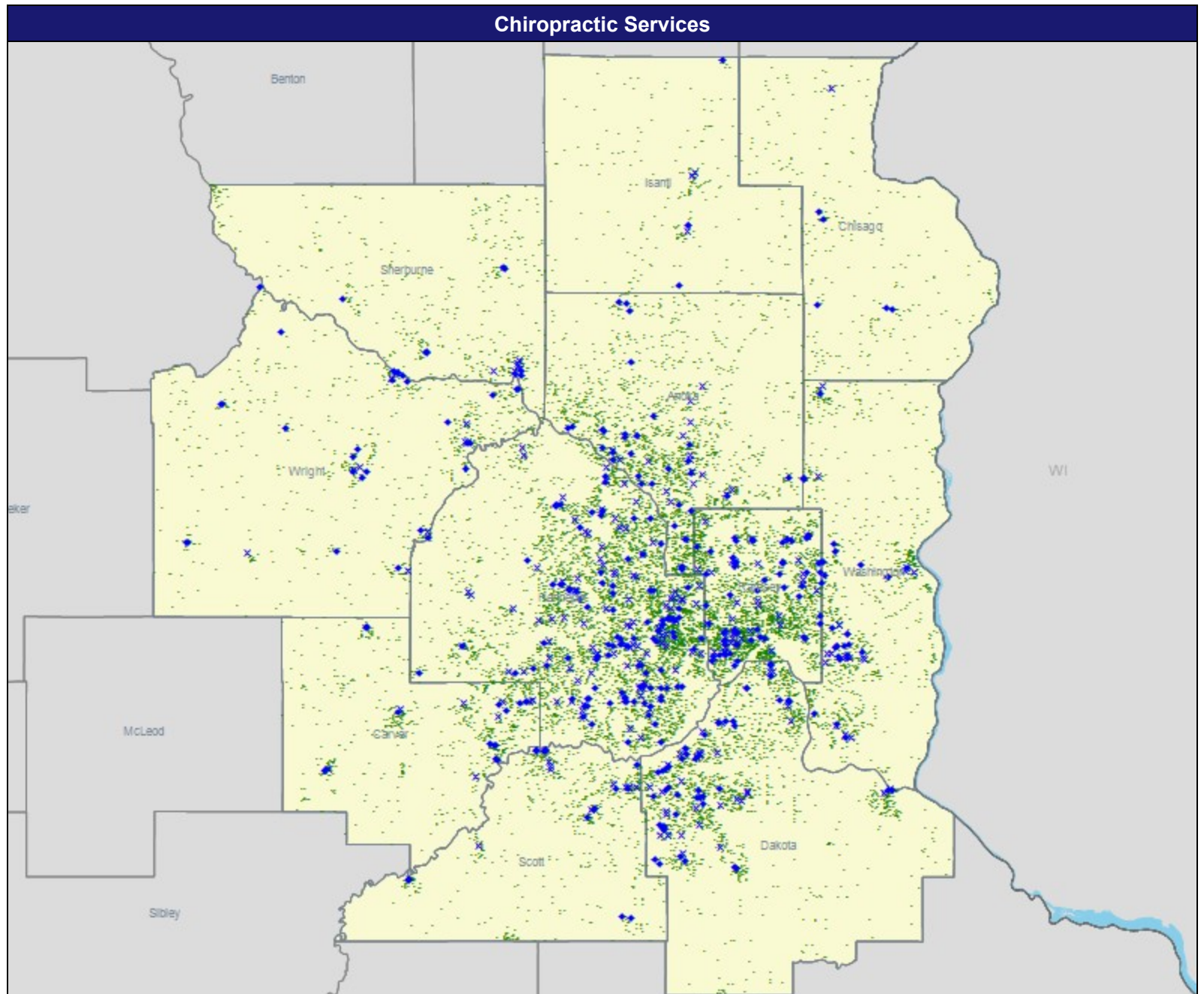

# Access Detail By County SSA

September 5, 2024

Created by...  
UnitedHealthcare

Access Analysis  
Access - Eligibles  
Eligible / Provider Groups  
National Proxy Census  
(UnitedHealthcare Core MNN002)  
Chiropractor - Optum/Medical

<sup>1</sup> The Access Standard is defined as  
(National Proxy Census  
(UnitedHealthcare Core MNN002))  
eligibles accessing:  
<sup>1</sup> (Chiropractor - Optum/Medical)  
provider in 60 miles or 60 minutes

Census With and Without Access									
State Name	County	County SSA	Eligible	With Access <sup>1</sup>		Without Access <sup>1</sup>		Average Distance	Average Time
			#	#	%	#	%	1	1
Minnesota	Anoka	24010	1,740	1,740	100.0	0	0.0	1.7	2.1
	Carver	24090	795	795	100.0	0	0.0	2.0	2.2
	Chisago	24120	271	271	100.0	0	0.0	3.7	4.0
	Dakota	24180	1,818	1,818	100.0	0	0.0	1.5	1.8
	Hennepin	24260	5,098	5,098	100.0	0	0.0	1.0	1.6
	Isanti	24290	226	226	100.0	0	0.0	4.1	4.4
	Ramsey	24610	2,586	2,586	100.0	0	0.0	0.9	1.4
	Scott	24690	601	601	100.0	0	0.0	1.9	2.0
	Sherburne	24700	498	498	100.0	0	0.0	3.0	3.3
	Washington	24810	1,030	1,030	100.0	0	0.0	2.0	2.3
	Wright	24850	743	743	100.0	0	0.0	2.1	2.2
	Grand Totals			15,406	15,406	100.0	0	0.0	1.5

# UnitedHealthcare Core MNN002

September 5, 2024

Created by...  
UnitedHealthcare

Colon and Rectal Surgery  
(UnitedHealthcare Core MNN002)

Total Providers: 22

- ◆ Single providers (9)
- ✕ Multiple providers (11)

Access - Eligibles

Employee Group  
National Proxy Census  
(UnitedHealthcare Core MNN002)

Provider Group  
Colon and Rectal Surgery

15,406 eligible locations

- With access (15,406)
- Without access (0)

The Access Standard is defined as  
(National Proxy Census  
(UnitedHealthcare Core MNN002))  
eligibles accessing:

- 1 (Colon and Rectal Surgery) provider  
in 60 miles or 60 minutes

Service Areas

- UnitedHealthcare Core MNN002

13.42 miles

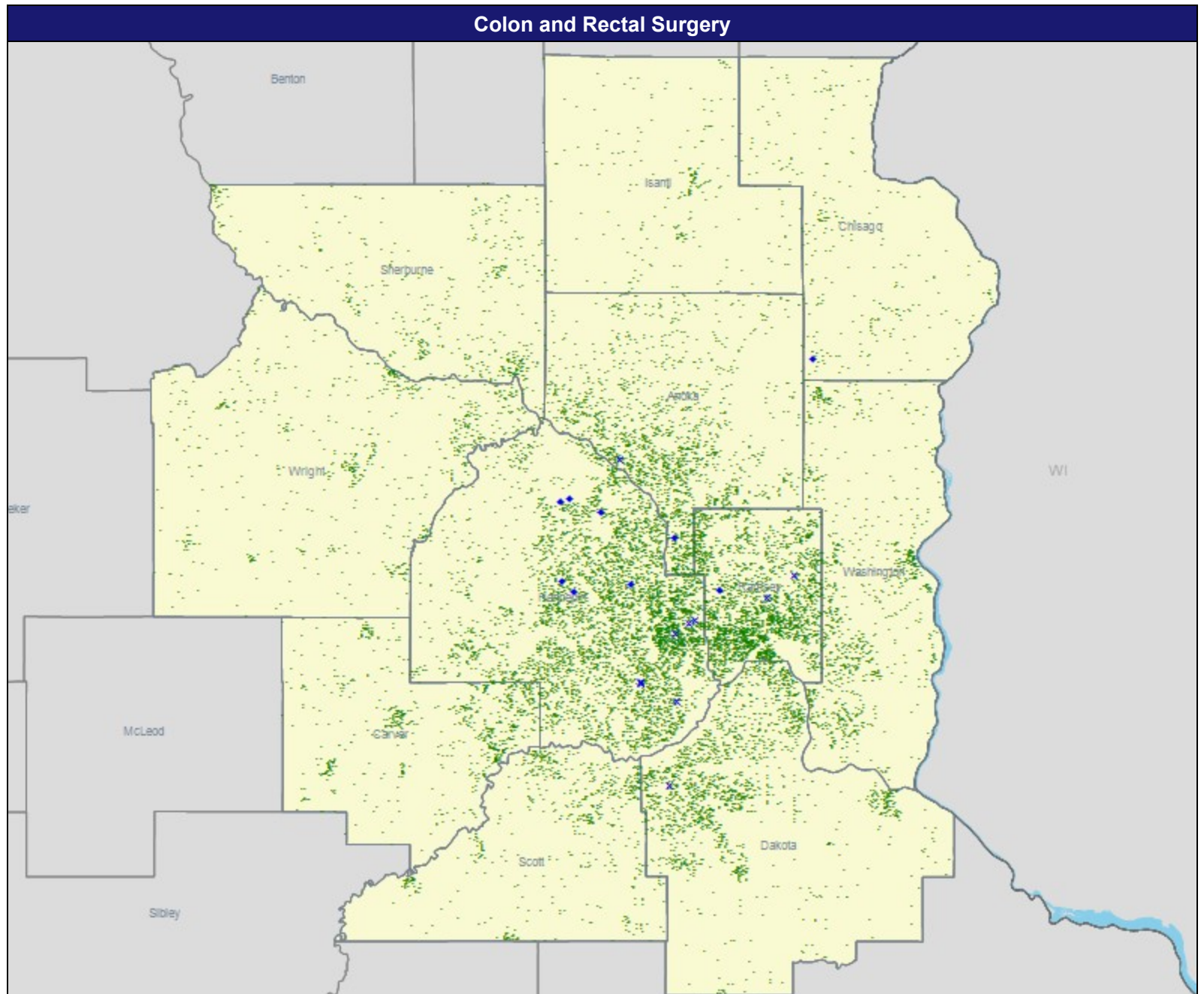

# Access Detail By County SSA

September 5, 2024

Created by...  
UnitedHealthcare

Access Analysis  
Access - Eligibles  
Eligible / Provider Groups  
National Proxy Census  
(UnitedHealthcare Core MNN002)  
Colon and Rectal Surgery

<sup>1</sup> The Access Standard is defined as  
(National Proxy Census  
(UnitedHealthcare Core MNN002))  
eligibles accessing:  
1 (Colon and Rectal Surgery) provider  
in 60 miles or 60 minutes

Census With and Without Access									
State Name	County	County SSA	Eligible	With Access <sup>1</sup>		Without Access <sup>1</sup>		Average Distance	Average Time
			#	#	%	#	%	1	1
Minnesota	Anoka	24010	1,740	1,740	100.0	0	0.0	6.8	8.8
	Carver	24090	795	795	100.0	0	0.0	20.4	26.2
	Chisago	24120	271	271	100.0	0	0.0	12.7	13.8
	Dakota	24180	1,818	1,818	100.0	0	0.0	8.9	11.4
	Hennepin	24260	5,098	5,098	100.0	0	0.0	4.2	6.5
	Isanti	24290	226	226	100.0	0	0.0	20.4	22.5
	Ramsey	24610	2,586	2,586	100.0	0	0.0	4.1	6.7
	Scott	24690	601	601	100.0	0	0.0	13.4	16.1
	Sherburne	24700	498	498	100.0	0	0.0	20.6	24.7
	Washington	24810	1,030	1,030	100.0	0	0.0	11.6	14.6
	Wright	24850	743	743	100.0	0	0.0	20.9	25.2
	Grand Totals		15,406	15,406	100.0	0	0.0	8.5	11.2



# UnitedHealthcare Core MNN002

September 5, 2024

Created by...  
UnitedHealthcare

Dental Providers - Pediatric  
(UnitedHealthcare Core MNN002)

Total Providers: 1,698

- ◆ Single dentists (236)
- ✕ Multiple dentists (541)

Access - Eligibles

Employee Group  
National Proxy Census  
(UnitedHealthcare Core MNN002)

Provider Group  
Dental Providers - Pediatric

15,406 eligible locations

- With access (15,406)
- Without access (0)

The Access Standard is defined as  
(National Proxy Census  
(UnitedHealthcare Core MNN002))  
eligibles accessing:

- 1 (Dental Providers - Pediatric) dentist  
in 60 miles or 60 minutes

Service Areas

- UnitedHealthcare Core MNN002

13.42 miles

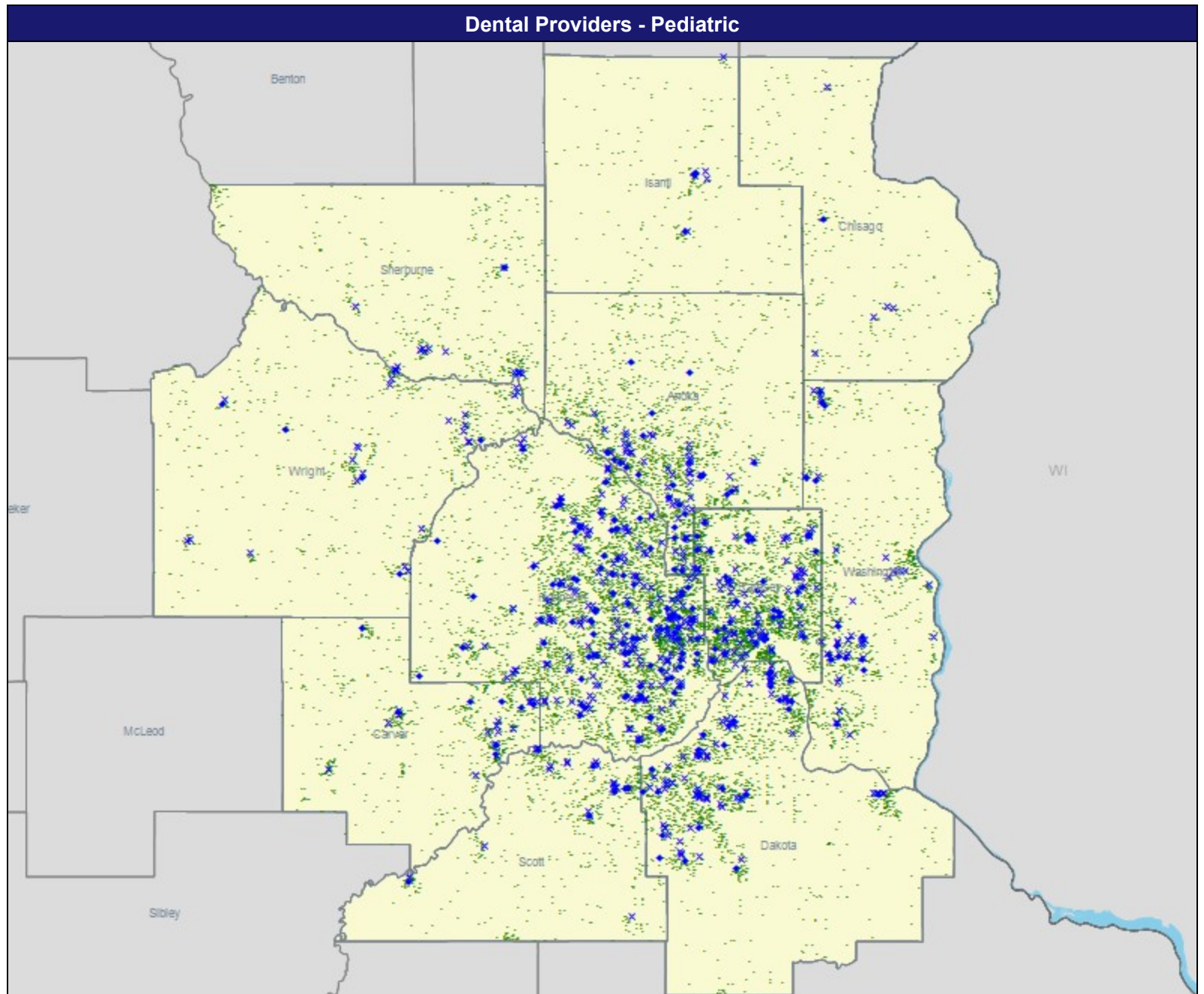

# Access Detail By County SSA

September 5, 2024

Created by...  
UnitedHealthcare

Access Analysis  
Access - Eligibles  
Eligible / Provider Groups  
National Proxy Census  
(UnitedHealthcare Core MNN002)  
General Dental Medicine - Pediatric  
- Optum/Medical

<sup>1</sup> The Access Standard is defined as  
(National Proxy Census  
(UnitedHealthcare Core MNN002))  
eligibles accessing:  
<sup>1</sup> (General Dental Medicine - Pediatric  
- Optum/Medical) dentist in 60 miles or  
60 minutes

Census With and Without Access									
State Name	County	County SSA	Eligible	With Access <sup>1</sup>		Without Access <sup>1</sup>		Average Distance	Average Time
			#	#	%	#	%	1	1
Minnesota	Anoka	24010	1,740	1,740	100.0	0	0.0	1.8	2.2
	Carver	24090	795	795	100.0	0	0.0	1.8	2.0
	Chisago	24120	271	271	100.0	0	0.0	3.9	4.3
	Dakota	24180	1,818	1,818	100.0	0	0.0	1.5	1.8
	Hennepin	24260	5,098	5,098	100.0	0	0.0	0.9	1.4
	Isanti	24290	226	226	100.0	0	0.0	4.4	4.8
	Ramsey	24610	2,586	2,586	100.0	0	0.0	0.8	1.2
	Scott	24690	601	601	100.0	0	0.0	1.8	2.0
	Sherburne	24700	498	498	100.0	0	0.0	3.2	3.5
	Washington	24810	1,030	1,030	100.0	0	0.0	1.9	2.2
	Wright	24850	743	743	100.0	0	0.0	2.5	2.7
	Grand Totals		15,406	15,406	100.0	0	0.0	1.5	1.8

# UnitedHealthcare Core MNN002

September 5, 2024

Created by...  
UnitedHealthcare

Dermatology (UnitedHealthcare Core MNN002)

Total Providers: 112  
◆ Single providers (26)  
✕ Multiple providers (46)

Access - Eligibles

Employee Group  
National Proxy Census  
(UnitedHealthcare Core MNN002)

Provider Group  
Dermatology  
15,406 eligible locations  
● With access (15,406)  
● Without access (0)

The Access Standard is defined as  
(National Proxy Census  
(UnitedHealthcare Core MNN002))  
eligibles accessing:  
1 (Dermatology) provider in 60 miles or  
60 minutes

Service Areas  
■ UnitedHealthcare Core MNN002

13.42 miles

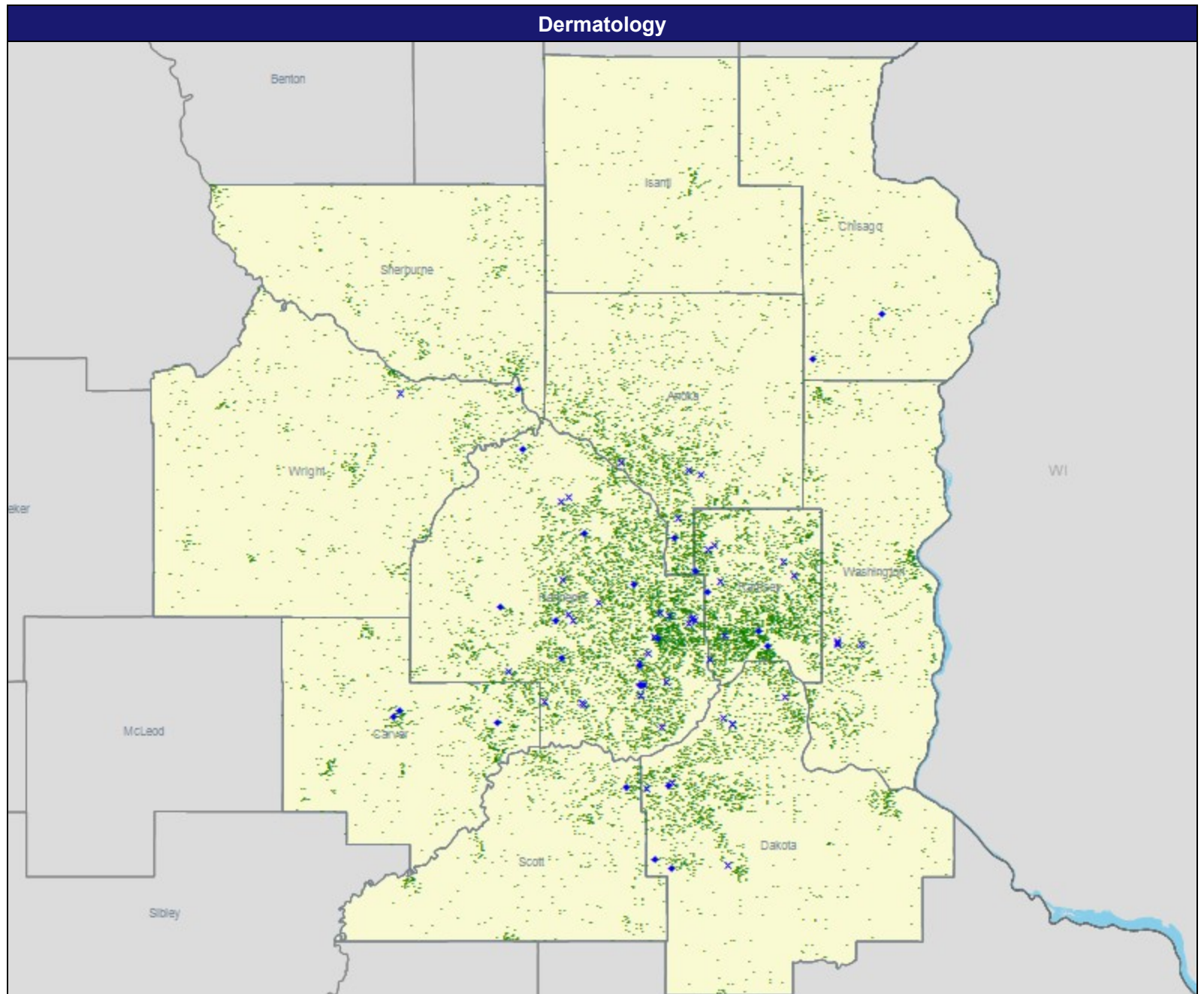

# Access Detail By County SSA

September 5, 2024

Created by...  
UnitedHealthcare

Access Analysis  
Access - Eligibles  
Eligible / Provider Groups  
National Proxy Census  
(UnitedHealthcare Core MNN002)  
Dermatology

<sup>1</sup> The Access Standard is defined as  
(National Proxy Census  
(UnitedHealthcare Core MNN002))  
eligibles accessing:  
1 (Dermatology) provider in 60 miles or  
60 minutes

Census With and Without Access									
State Name	County	County SSA	Eligible	With Access <sup>1</sup>		Without Access <sup>1</sup>		Average Distance	Average Time
			#	#	%	#	%	1	1
Minnesota	Anoka	24010	1,740	1,740	100.0	0	0.0	4.9	6.2
	Carver	24090	795	795	100.0	0	0.0	5.0	5.5
	Chisago	24120	271	271	100.0	0	0.0	9.2	10.0
	Dakota	24180	1,818	1,818	100.0	0	0.0	4.5	5.6
	Hennepin	24260	5,098	5,098	100.0	0	0.0	2.4	3.6
	Isanti	24290	226	226	100.0	0	0.0	20.0	22.0
	Ramsey	24610	2,586	2,586	100.0	0	0.0	2.4	3.8
	Scott	24690	601	601	100.0	0	0.0	7.4	8.3
	Sherburne	24700	498	498	100.0	0	0.0	9.4	10.3
	Washington	24810	1,030	1,030	100.0	0	0.0	6.1	7.3
	Wright	24850	743	743	100.0	0	0.0	11.3	12.4
	Grand Totals		15,406	15,406	100.0	0	0.0	4.5	5.7



# UnitedHealthcare Core MNN002

September 5, 2024

Created by...  
UnitedHealthcare

Endocrinology (UnitedHealthcare Core MNN002)

Total Providers: 39  
◆ Single providers (15)  
✕ Multiple providers (12)

Access - Eligibles

Employee Group  
National Proxy Census  
(UnitedHealthcare Core MNN002)

Provider Group  
Endocrinology  
15,406 eligible locations  
● With access (15,406)  
● Without access (0)

The Access Standard is defined as  
(National Proxy Census  
(UnitedHealthcare Core MNN002))  
eligibles accessing:  
1 (Endocrinology) provider in 60 miles  
or 60 minutes

Service Areas  
■ UnitedHealthcare Core MNN002

13.42 miles

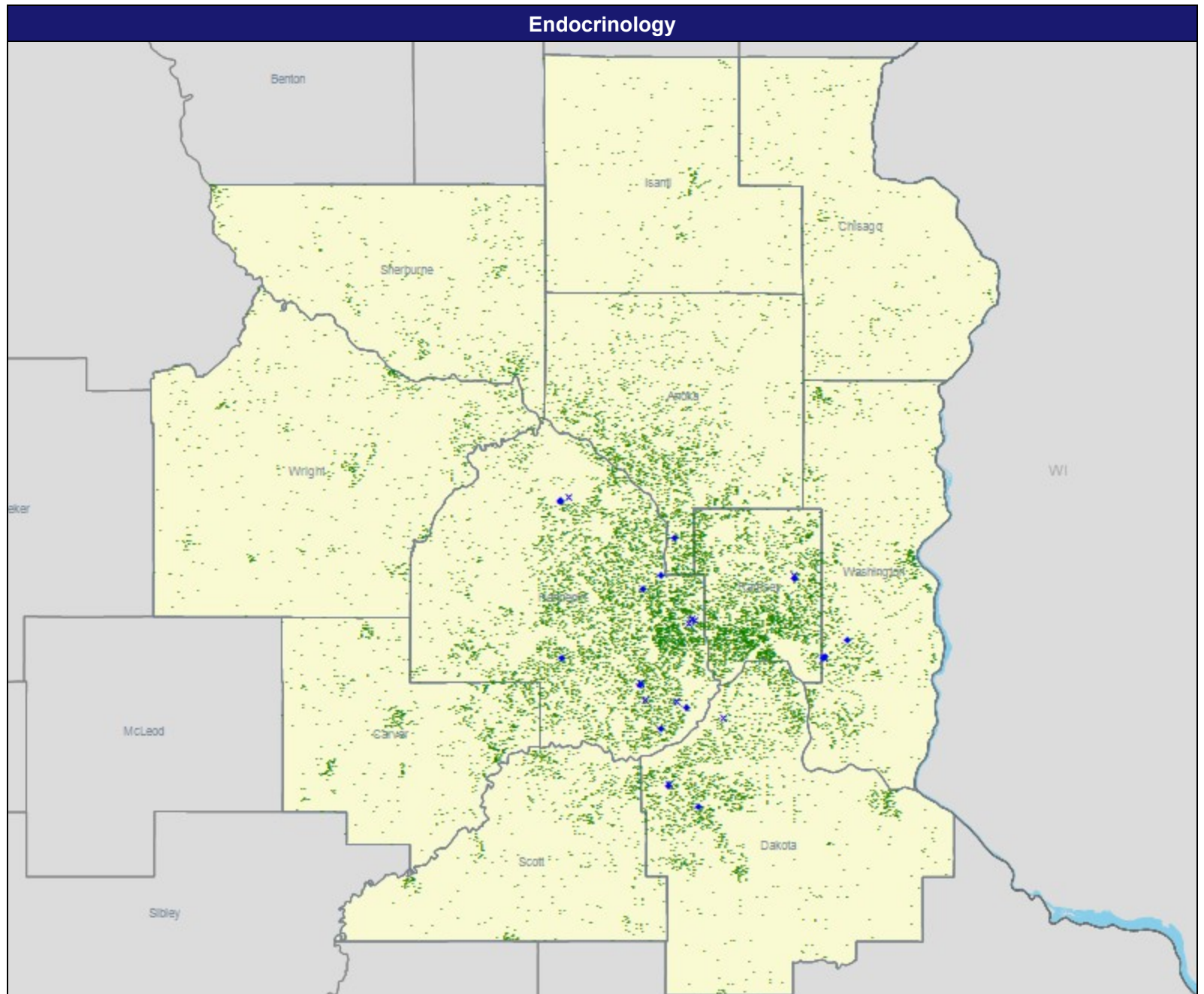

# Access Detail By County SSA

September 5, 2024

Created by...  
UnitedHealthcare

Access Analysis  
Access - Eligibles  
Eligible / Provider Groups  
National Proxy Census  
(UnitedHealthcare Core MNN002)  
Endocrinology

<sup>1</sup> The Access Standard is defined as  
(National Proxy Census  
(UnitedHealthcare Core MNN002))  
eligibles accessing:  
1 (Endocrinology) provider in 60 miles  
or 60 minutes

Census With and Without Access									
State Name	County	County SSA	Eligible	With Access <sup>1</sup>		Without Access <sup>1</sup>		Average Distance	Average Time
			#	#	%	#	%	1	1
Minnesota	Anoka	24010	1,740	1,740	100.0	0	0.0	9.9	13.7
	Carver	24090	795	795	100.0	0	0.0	16.7	20.3
	Chisago	24120	271	271	100.0	0	0.0	19.8	21.6
	Dakota	24180	1,818	1,818	100.0	0	0.0	6.0	7.8
	Hennepin	24260	5,098	5,098	100.0	0	0.0	4.2	6.5
	Isanti	24290	226	226	100.0	0	0.0	31.7	36.3
	Ramsey	24610	2,586	2,586	100.0	0	0.0	4.8	7.7
	Scott	24690	601	601	100.0	0	0.0	13.0	15.7
	Sherburne	24700	498	498	100.0	0	0.0	20.6	24.6
	Washington	24810	1,030	1,030	100.0	0	0.0	8.5	10.5
	Wright	24850	743	743	100.0	0	0.0	21.2	25.5
	Grand Totals		15,406	15,406	100.0	0	0.0	8.4	11.2

# UnitedHealthcare Core MNN002

September 5, 2024

Created by...  
UnitedHealthcare

Gastroenterology (UnitedHealthcare Core MNN002)

Total Providers: 144  
◆ Single providers (17)  
✕ Multiple providers (23)

Access - Eligibles

Employee Group  
National Proxy Census  
(UnitedHealthcare Core MNN002)

Provider Group  
Gastroenterology  
15,406 eligible locations

● With access (15,406)  
● Without access (0)

The Access Standard is defined as  
(National Proxy Census  
(UnitedHealthcare Core MNN002))  
eligibles accessing:

1 (Gastroenterology) provider in 60  
miles or 60 minutes

Service Areas  
■ UnitedHealthcare Core MNN002

13.42 miles

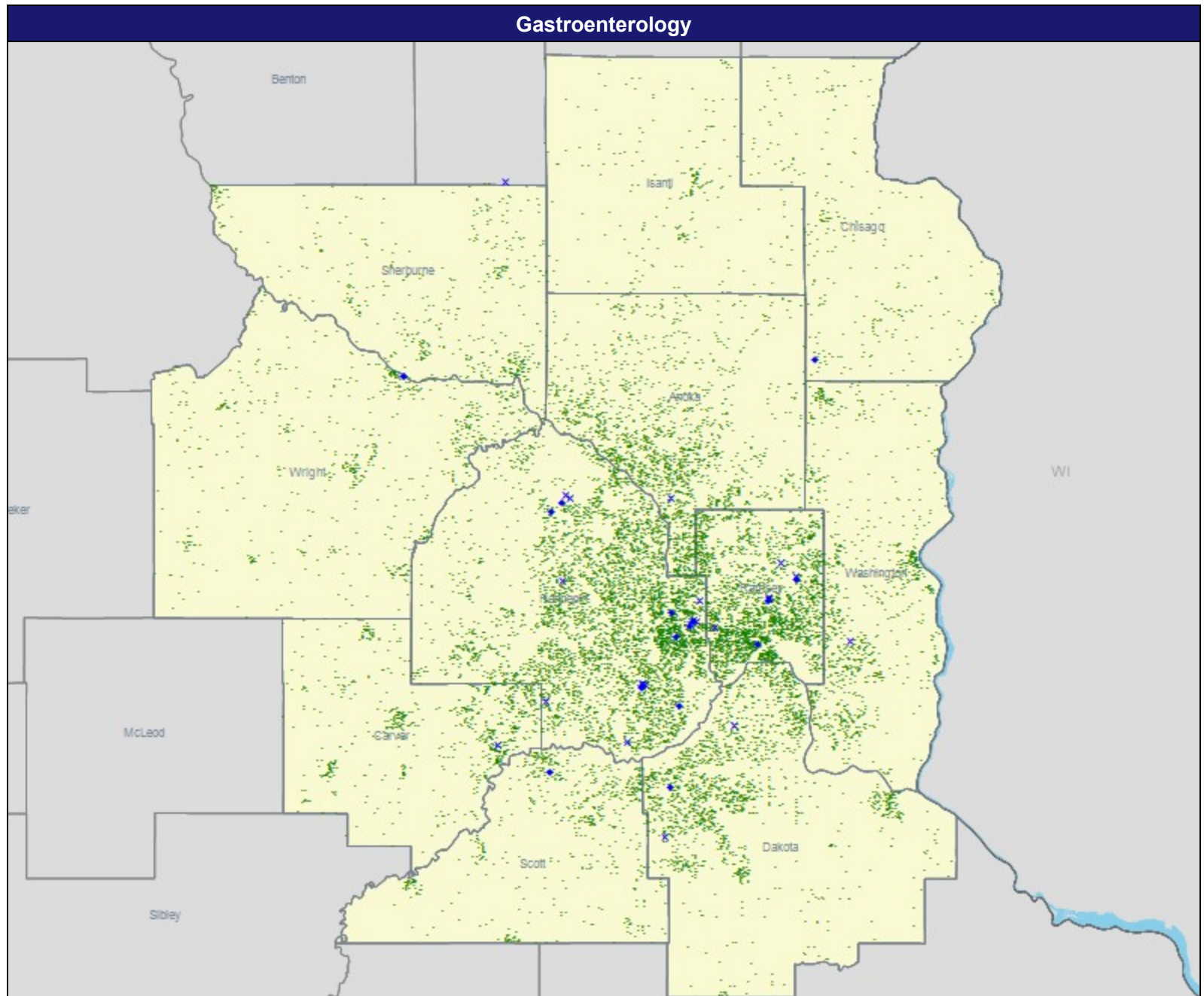

# Access Detail By County SSA

September 5, 2024

Created by...  
UnitedHealthcare

Access Analysis  
Access - Eligibles  
Eligible / Provider Groups  
National Proxy Census  
(UnitedHealthcare Core MNN002)  
Gastroenterology

<sup>1</sup> The Access Standard is defined as  
(National Proxy Census  
(UnitedHealthcare Core MNN002))  
eligibles accessing:  
1 (Gastroenterology) provider in 60  
miles or 60 minutes

Census With and Without Access									
State Name	County	County SSA	Eligible	With Access <sup>1</sup>		Without Access <sup>1</sup>		Average Distance	Average Time
			#	#	%	#	%	1	1
Minnesota	Anoka	24010	1,740	1,740	100.0	0	0.0	7.7	9.7
	Carver	24090	795	795	100.0	0	0.0	8.8	9.8
	Chisago	24120	271	271	100.0	0	0.0	14.9	16.2
	Dakota	24180	1,818	1,818	100.0	0	0.0	6.2	7.8
	Hennepin	24260	5,098	5,098	100.0	0	0.0	4.0	6.1
	Isanti	24290	226	226	100.0	0	0.0	17.6	19.1
	Ramsey	24610	2,586	2,586	100.0	0	0.0	3.0	4.9
	Scott	24690	601	601	100.0	0	0.0	7.2	8.0
	Sherburne	24700	498	498	100.0	0	0.0	9.0	9.9
	Washington	24810	1,030	1,030	100.0	0	0.0	6.9	8.3
	Wright	24850	743	743	100.0	0	0.0	13.7	15.3
Grand Totals			15,406	15,406	100.0	0	0.0	6.1	7.9



# UnitedHealthcare Core MNN002

September 5, 2024

Created by...  
UnitedHealthcare

General Surgery (UnitedHealthcare Core MNN002)

Total Providers: 175  
◆ Single providers (44)  
✕ Multiple providers (75)

Access - Eligibles

Employee Group  
National Proxy Census  
(UnitedHealthcare Core MNN002)

Provider Group  
General Surgery  
15,406 eligible locations  
● With access (15,406)  
● Without access (0)

The Access Standard is defined as  
(National Proxy Census  
(UnitedHealthcare Core MNN002))  
eligibles accessing:  
1 (General Surgery) provider in 60  
miles or 60 minutes

Service Areas  
■ UnitedHealthcare Core MNN002

13.42 miles

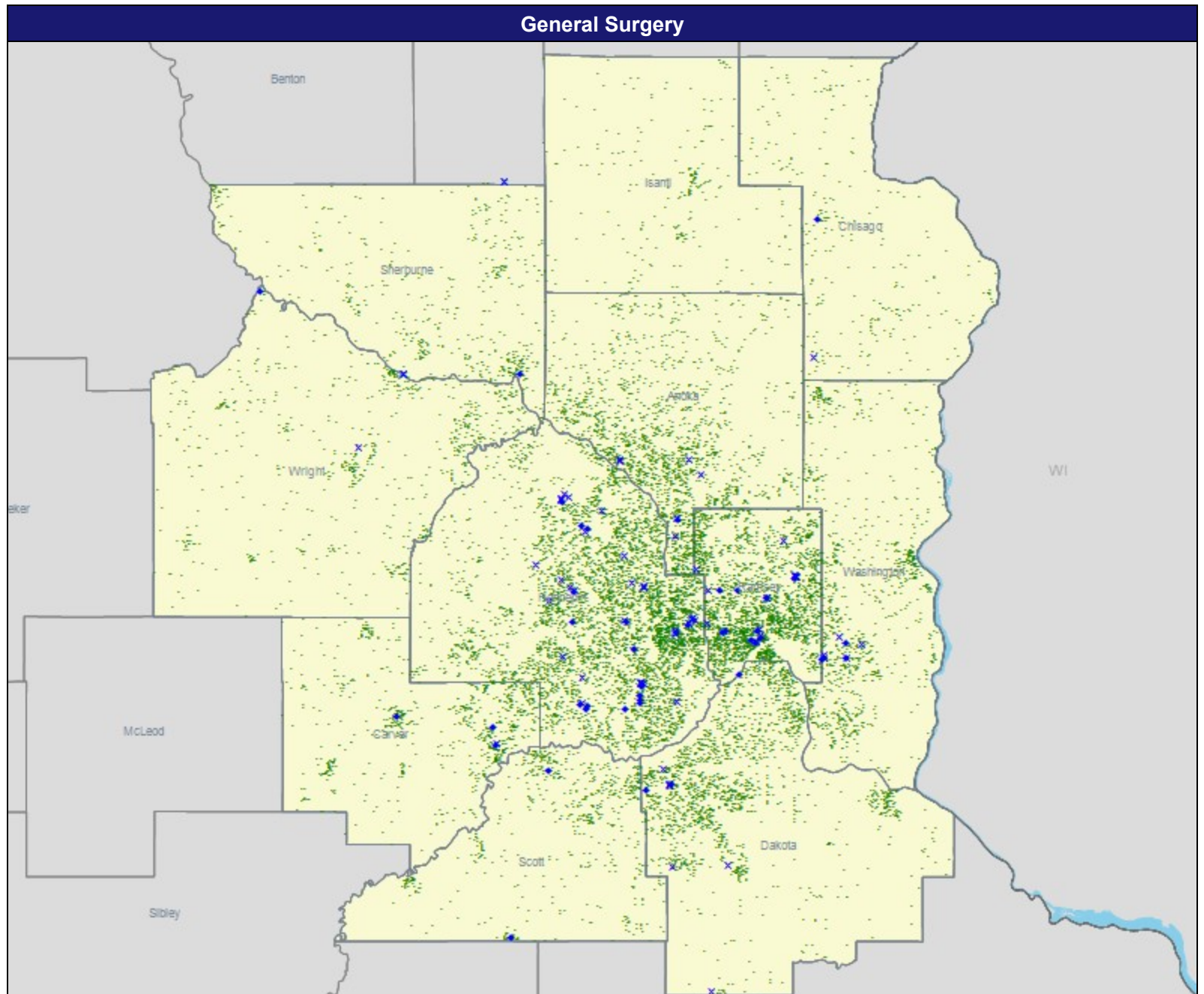

# Access Detail By County SSA

September 5, 2024

Created by...  
UnitedHealthcare

Access Analysis  
Access - Eligibles  
Eligible / Provider Groups  
National Proxy Census  
(UnitedHealthcare Core MNN002)  
General Surgery

<sup>1</sup> The Access Standard is defined as  
(National Proxy Census  
(UnitedHealthcare Core MNN002))  
eligibles accessing:  
1 (General Surgery) provider in 60  
miles or 60 minutes

Census With and Without Access									
State Name	County	County SSA	Eligible	With Access <sup>1</sup>		Without Access <sup>1</sup>		Average Distance	Average Time
			#	#	%	#	%	1	1
Minnesota	Anoka	24010	1,740	1,740	100.0	0	0.0	4.7	6.0
	Carver	24090	795	795	100.0	0	0.0	4.8	5.4
	Chisago	24120	271	271	100.0	0	0.0	6.9	7.5
	Dakota	24180	1,818	1,818	100.0	0	0.0	5.4	6.7
	Hennepin	24260	5,098	5,098	100.0	0	0.0	2.5	3.8
	Isanti	24290	226	226	100.0	0	0.0	13.5	14.7
	Ramsey	24610	2,586	2,586	100.0	0	0.0	2.1	3.4
	Scott	24690	601	601	100.0	0	0.0	5.2	5.8
	Sherburne	24700	498	498	100.0	0	0.0	5.8	6.3
	Washington	24810	1,030	1,030	100.0	0	0.0	5.8	6.9
	Wright	24850	743	743	100.0	0	0.0	8.2	8.9
	Grand Totals		15,406	15,406	100.0	0	0.0	4.1	5.3

# UnitedHealthcare Core MNN002

September 5, 2024

Created by...  
UnitedHealthcare

Genetics (UnitedHealthcare Core MNN002)

Total Providers: 48

- ◆ Single providers (19)
- ✕ Multiple providers (14)

Access - Eligibles

Employee Group  
National Proxy Census  
(UnitedHealthcare Core MNN002)

Provider Group  
Genetics

15,406 eligible locations

- With access (15,406)
- Without access (0)

The Access Standard is defined as  
(National Proxy Census  
(UnitedHealthcare Core MNN002))  
eligibles accessing:

- 1 (Genetics) provider in 60 miles or 60 minutes

Service Areas

- UnitedHealthcare Core MNN002

13.42 miles

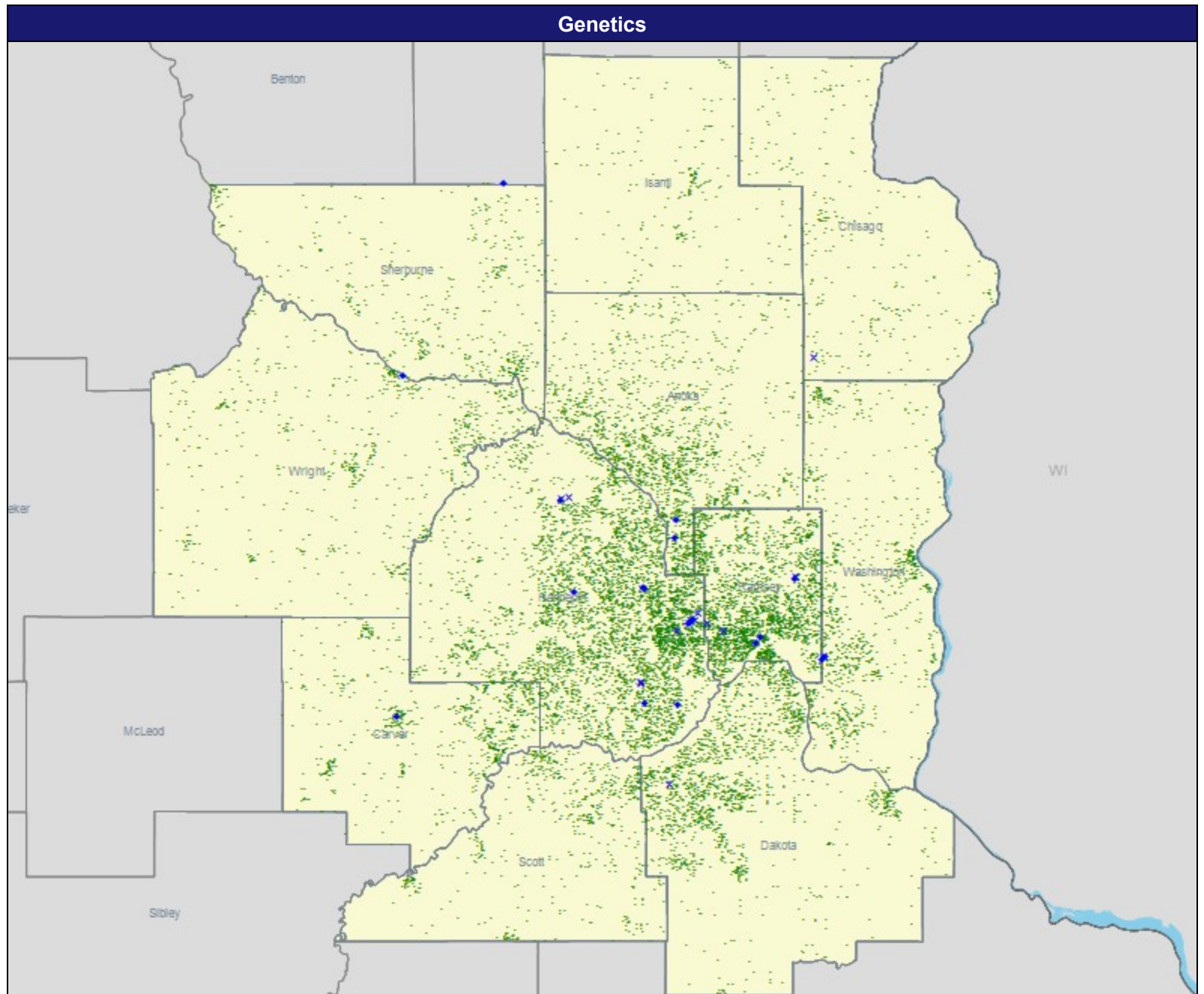

# Access Detail By County SSA

September 5, 2024

Created by...  
UnitedHealthcare

Access Analysis  
Access - Eligibles  
Eligible / Provider Groups  
National Proxy Census  
(UnitedHealthcare Core MNN002)  
Genetics

<sup>1</sup> The Access Standard is defined as  
(National Proxy Census  
(UnitedHealthcare Core MNN002))  
eligibles accessing:  
1 (Genetics) provider in 60 miles or 60  
minutes

Census With and Without Access									
State Name	County	County SSA	Eligible	With Access <sup>1</sup>		Without Access <sup>1</sup>		Average Distance	Average Time
			#	#	%	#	%	1	1
Minnesota	Anoka	24010	1,740	1,740	100.0	0	0.0	8.3	11.2
	Carver	24090	795	795	100.0	0	0.0	9.3	10.6
	Chisago	24120	271	271	100.0	0	0.0	14.9	16.2
	Dakota	24180	1,818	1,818	100.0	0	0.0	7.8	10.0
	Hennepin	24260	5,098	5,098	100.0	0	0.0	4.3	6.6
	Isanti	24290	226	226	100.0	0	0.0	17.6	19.1
	Ramsey	24610	2,586	2,586	100.0	0	0.0	3.1	5.0
	Scott	24690	601	601	100.0	0	0.0	12.3	14.4
	Sherburne	24700	498	498	100.0	0	0.0	9.0	9.8
	Washington	24810	1,030	1,030	100.0	0	0.0	6.9	8.3
	Wright	24850	743	743	100.0	0	0.0	13.4	14.7
	Grand Totals		15,406	15,406	100.0	0	0.0	6.7	8.7



# UnitedHealthcare Core MNN002

September 5, 2024

Created by...  
UnitedHealthcare

Infectious Disease (UnitedHealthcare Core MNN002)

Total Providers: 46

- ◆ Single providers (6)
- ✕ Multiple providers (15)

Access - Eligibles

Employee Group  
National Proxy Census  
(UnitedHealthcare Core MNN002)

Provider Group  
Infectious Disease

15,406 eligible locations

- With access (15,406)
- Without access (0)

The Access Standard is defined as  
(National Proxy Census  
(UnitedHealthcare Core MNN002))  
eligibles accessing:

- 1 (Infectious Disease) provider in 60 miles or 60 minutes

Service Areas

- UnitedHealthcare Core MNN002

13.42 miles

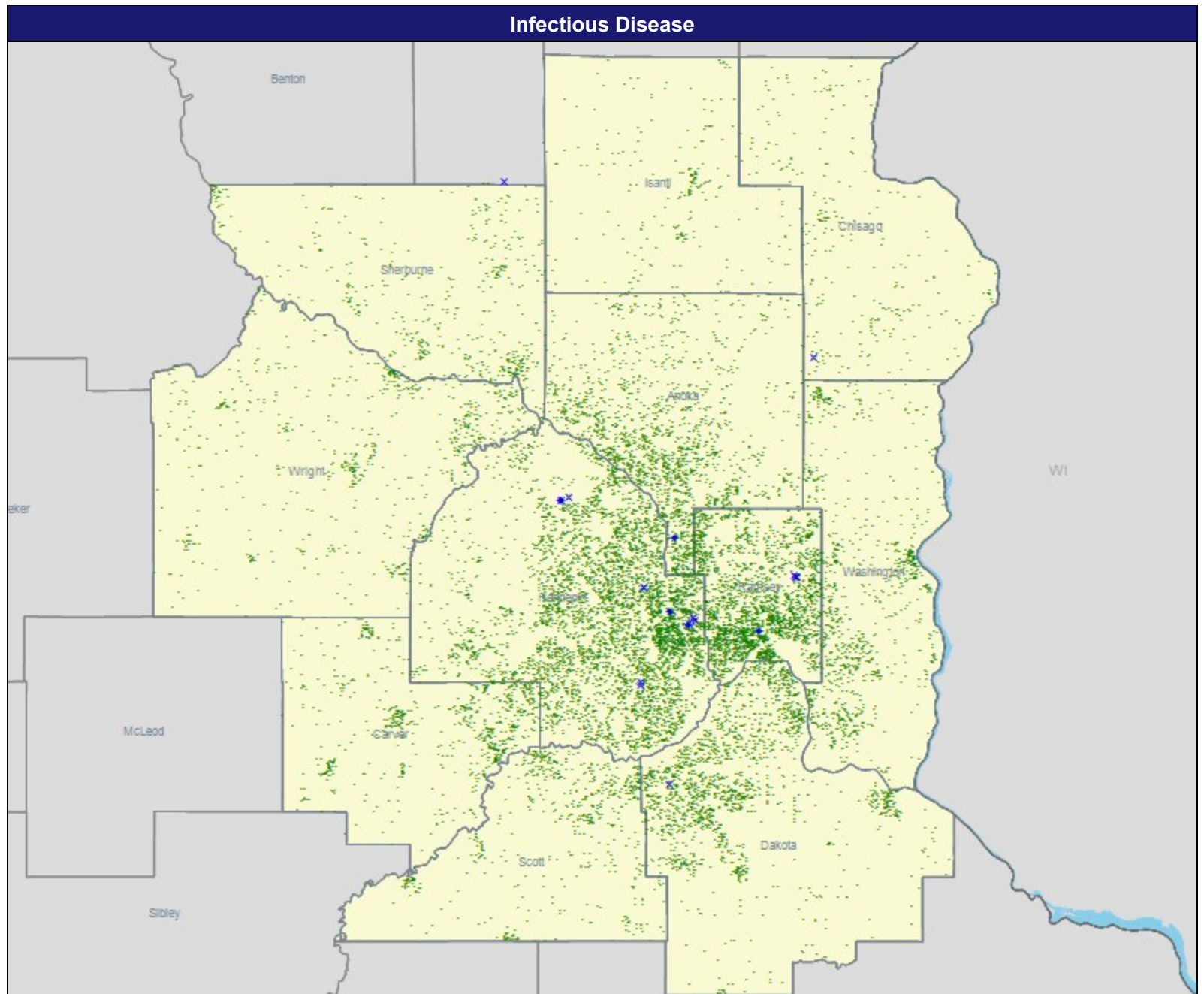

# Access Detail By County SSA

September 5, 2024

Created by...  
UnitedHealthcare

Access Analysis  
Access - Eligibles  
Eligible / Provider Groups  
National Proxy Census  
(UnitedHealthcare Core MNN002)  
Infectious Diseases

<sup>1</sup> The Access Standard is defined as  
(National Proxy Census  
(UnitedHealthcare Core MNN002))  
eligibles accessing:  
1 (Infectious Diseases) provider in 60  
miles or 60 minutes

Census With and Without Access									
State Name	County	County SSA	Eligible	With Access <sup>1</sup>		Without Access <sup>1</sup>		Average Distance	Average Time
			#	#	%	#	%	1	1
Minnesota	Anoka	24010	1,740	1,740	100.0	0	0.0	9.1	12.3
	Carver	24090	795	795	100.0	0	0.0	19.5	25.3
	Chisago	24120	271	271	100.0	0	0.0	14.6	15.9
	Dakota	24180	1,818	1,818	100.0	0	0.0	8.0	10.5
	Hennepin	24260	5,098	5,098	100.0	0	0.0	5.6	8.9
	Isanti	24290	226	226	100.0	0	0.0	16.5	17.9
	Ramsey	24610	2,586	2,586	100.0	0	0.0	3.7	6.2
	Scott	24690	601	601	100.0	0	0.0	12.3	14.6
	Sherburne	24700	498	498	100.0	0	0.0	14.3	15.9
	Washington	24810	1,030	1,030	100.0	0	0.0	11.0	14.4
	Wright	24850	743	743	100.0	0	0.0	21.2	25.3
	Grand Totals		15,406	15,406	100.0	0	0.0	8.6	11.7

# UnitedHealthcare Core MNN002

September 5, 2024

Created by...  
UnitedHealthcare

Mammography (UnitedHealthcare Core MNN002)

Total Providers: 16

- ◆ All facilities

Access - Eligibles

Employee Group

National Proxy Census  
(UnitedHealthcare Core MNN002)

Provider Group

Mammography

15,406 eligible locations

- With access (15,406)
- Without access (0)

The Access Standard is defined as  
(National Proxy Census  
(UnitedHealthcare Core MNN002))  
eligibles accessing:

- 1 (Mammography) facility in 60 miles or 60 minutes

Service Areas

- UnitedHealthcare Core MNN002

13.42 miles

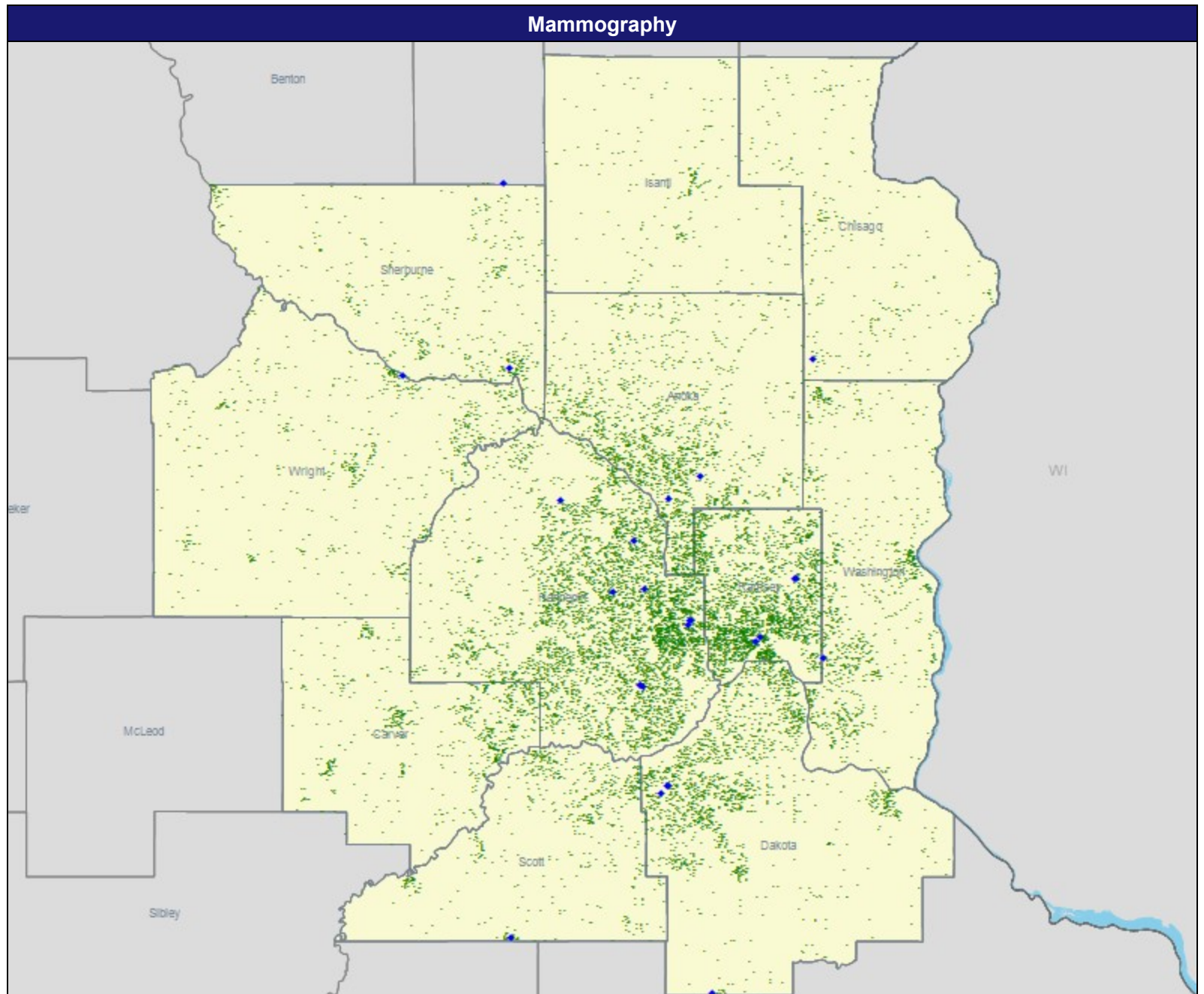

# Access Detail By County SSA

September 5, 2024

Created by...  
UnitedHealthcare

Access Analysis  
Access - Eligibles  
Eligible / Provider Groups  
National Proxy Census  
(UnitedHealthcare Core MNN002)  
Mammography

<sup>1</sup> The Access Standard is defined as  
(National Proxy Census  
(UnitedHealthcare Core MNN002))  
eligibles accessing:  
1 (Mammography) facility in 60 miles or  
60 minutes

Census With and Without Access									
State Name	County	County SSA	Eligible	With Access <sup>1</sup>		Without Access <sup>1</sup>		Average Distance	Average Time
			#	#	%	#	%	1	1
Minnesota	Anoka	24010	1,740	1,740	100.0	0	0.0	6.7	8.4
	Carver	24090	795	795	100.0	0	0.0	16.6	20.4
	Chisago	24120	271	271	100.0	0	0.0	12.0	13.0
	Dakota	24180	1,818	1,818	100.0	0	0.0	7.3	9.3
	Hennepin	24260	5,098	5,098	100.0	0	0.0	5.0	8.1
	Isanti	24290	226	226	100.0	0	0.0	16.2	17.6
	Ramsey	24610	2,586	2,586	100.0	0	0.0	3.7	6.0
	Scott	24690	601	601	100.0	0	0.0	9.1	10.6
	Sherburne	24700	498	498	100.0	0	0.0	6.1	6.6
	Washington	24810	1,030	1,030	100.0	0	0.0	6.8	8.2
	Wright	24850	743	743	100.0	0	0.0	12.0	13.1
	Grand Totals		15,406	15,406	100.0	0	0.0	6.8	9.1



# UnitedHealthcare Core MNN002

September 5, 2024

Created by...  
UnitedHealthcare

Nephrology (UnitedHealthcare Core MNN002)

Total Providers: 73  
◆ Single providers (17)  
✕ Multiple providers (28)

Access - Eligibles

Employee Group  
National Proxy Census  
(UnitedHealthcare Core MNN002)

Provider Group  
Nephrology  
15,406 eligible locations  
● With access (15,406)  
● Without access (0)

The Access Standard is defined as  
(National Proxy Census  
(UnitedHealthcare Core MNN002))  
eligibles accessing:  
1 (Nephrology) provider in 60 miles or  
60 minutes

Service Areas  
■ UnitedHealthcare Core MNN002

13.42 miles

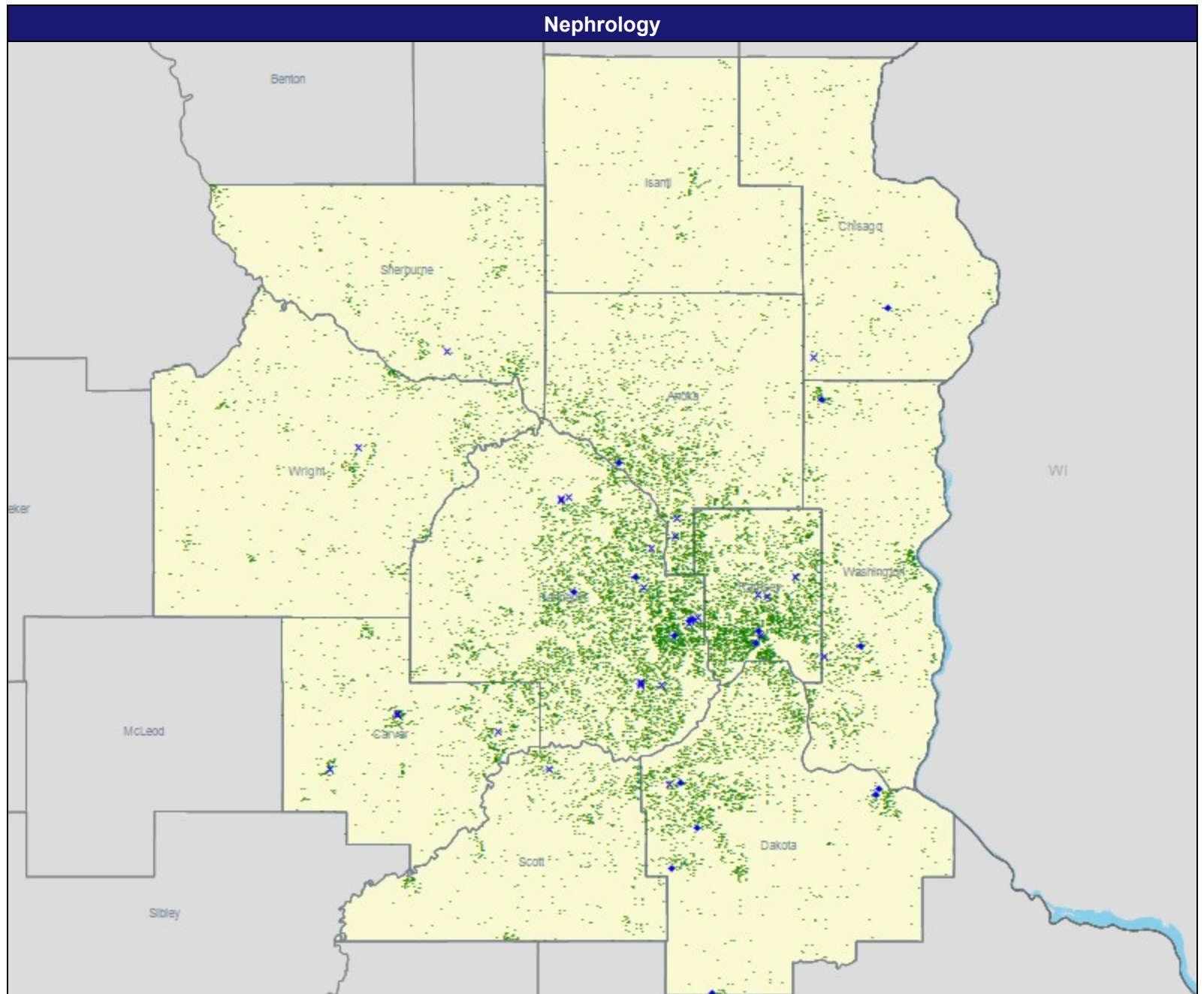

# Access Detail By County SSA

September 5, 2024

Created by...  
UnitedHealthcare

Access Analysis  
Access - Eligibles  
Eligible / Provider Groups  
National Proxy Census  
(UnitedHealthcare Core MNN002)  
Nephrology

<sup>1</sup> The Access Standard is defined as  
(National Proxy Census  
(UnitedHealthcare Core MNN002))  
eligibles accessing:  
1 (Nephrology) provider in 60 miles or  
60 minutes

Census With and Without Access									
State Name	County	County SSA	Eligible	With Access <sup>1</sup>		Without Access <sup>1</sup>		Average Distance	Average Time
			#	#	%	#	%	1	1
Minnesota	Anoka	24010	1,740	1,740	100.0	0	0.0	6.4	8.3
	Carver	24090	795	795	100.0	0	0.0	4.4	4.9
	Chisago	24120	271	271	100.0	0	0.0	10.5	11.5
	Dakota	24180	1,818	1,818	100.0	0	0.0	4.9	6.3
	Hennepin	24260	5,098	5,098	100.0	0	0.0	4.0	6.0
	Isanti	24290	226	226	100.0	0	0.0	20.6	22.7
	Ramsey	24610	2,586	2,586	100.0	0	0.0	3.0	4.9
	Scott	24690	601	601	100.0	0	0.0	7.1	7.9
	Sherburne	24700	498	498	100.0	0	0.0	9.4	10.4
	Washington	24810	1,030	1,030	100.0	0	0.0	5.7	6.8
	Wright	24850	743	743	100.0	0	0.0	10.3	11.3
Grand Totals			15,406	15,406	100.0	0	0.0	5.3	6.9

# UnitedHealthcare Core MNN002

September 5, 2024

Created by...  
UnitedHealthcare

Neurology and Neurological Surgery  
(UnitedHealthcare Core MNN002)

Total Providers: 163

- ◆ Single providers (41)
- ✕ Multiple providers (44)

Access - Eligibles

Employee Group  
National Proxy Census  
(UnitedHealthcare Core MNN002)

Provider Group  
Neurology and Neurological Surgery

15,406 eligible locations

- With access (15,406)
- Without access (0)

The Access Standard is defined as  
(National Proxy Census  
(UnitedHealthcare Core MNN002))  
eligibles accessing:

- 1 (Neurology and Neurological Surgery) provider in 60 miles or 60 minutes

Service Areas

- UnitedHealthcare Core MNN002

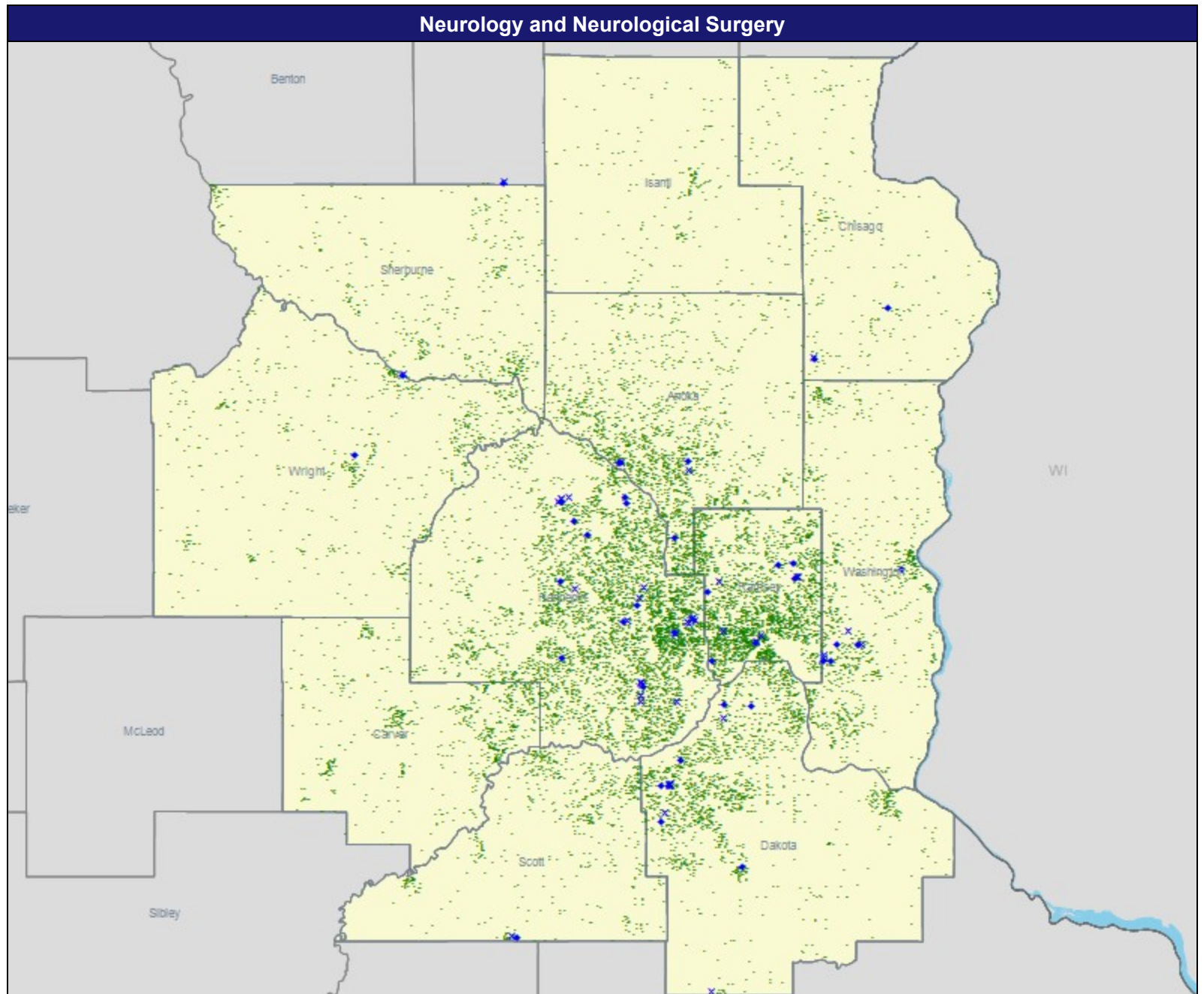
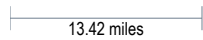

# Access Detail By County SSA

September 5, 2024

Created by...  
UnitedHealthcare

Access Analysis  
Access - Eligibles  
Eligible / Provider Groups  
National Proxy Census  
(UnitedHealthcare Core MNN002)  
Neurology and Neurosurgery

<sup>1</sup> The Access Standard is defined as  
(National Proxy Census  
(UnitedHealthcare Core MNN002))  
eligibles accessing:  
1 (Neurology and Neurosurgery)  
provider in 60 miles or 60 minutes

Census With and Without Access									
State Name	County	County SSA	Eligible	With Access <sup>1</sup>		Without Access <sup>1</sup>		Average Distance	Average Time
			#	#	%	#	%	1	1
Minnesota	Anoka	24010	1,740	1,740	100.0	0	0.0	5.2	7.0
	Carver	24090	795	795	100.0	0	0.0	13.7	16.1
	Chisago	24120	271	271	100.0	0	0.0	10.1	11.0
	Dakota	24180	1,818	1,818	100.0	0	0.0	4.6	5.5
	Hennepin	24260	5,098	5,098	100.0	0	0.0	3.1	4.7
	Isanti	24290	226	226	100.0	0	0.0	17.3	18.9
	Ramsey	24610	2,586	2,586	100.0	0	0.0	2.6	4.1
	Scott	24690	601	601	100.0	0	0.0	8.1	9.3
	Sherburne	24700	498	498	100.0	0	0.0	9.0	9.9
	Washington	24810	1,030	1,030	100.0	0	0.0	4.7	5.7
	Wright	24850	743	743	100.0	0	0.0	9.8	10.8
Grand Totals			15,406	15,406	100.0	0	0.0	5.1	6.6



# UnitedHealthcare Core MNN002

September 5, 2024

Created by...  
UnitedHealthcare

Obstetrics and Gynecology Physicians,  
Certified Nurse Midwife (UnitedHealthcare  
Core MNN002)

Total Providers: 298  
 ◆ Single providers (36)  
 ✕ Multiple providers (78)

Access - Eligibles

Employee Group  
National Proxy Census  
(UnitedHealthcare Core MNN002)

Provider Group  
Obstetrics and Gynecology Physicians,  
Certified Nurse Midwife

15,406 eligible locations  
 ● With access (15,406)  
 ● Without access (0)

The Access Standard is defined as  
(National Proxy Census  
(UnitedHealthcare Core MNN002))  
eligibles accessing:

1 (Obstetrics and Gynecology  
Physicians, Certified Nurse Midwife)  
provider in 60 miles or 60 minutes

Service Areas  
 □ UnitedHealthcare Core MNN002

13.42 miles

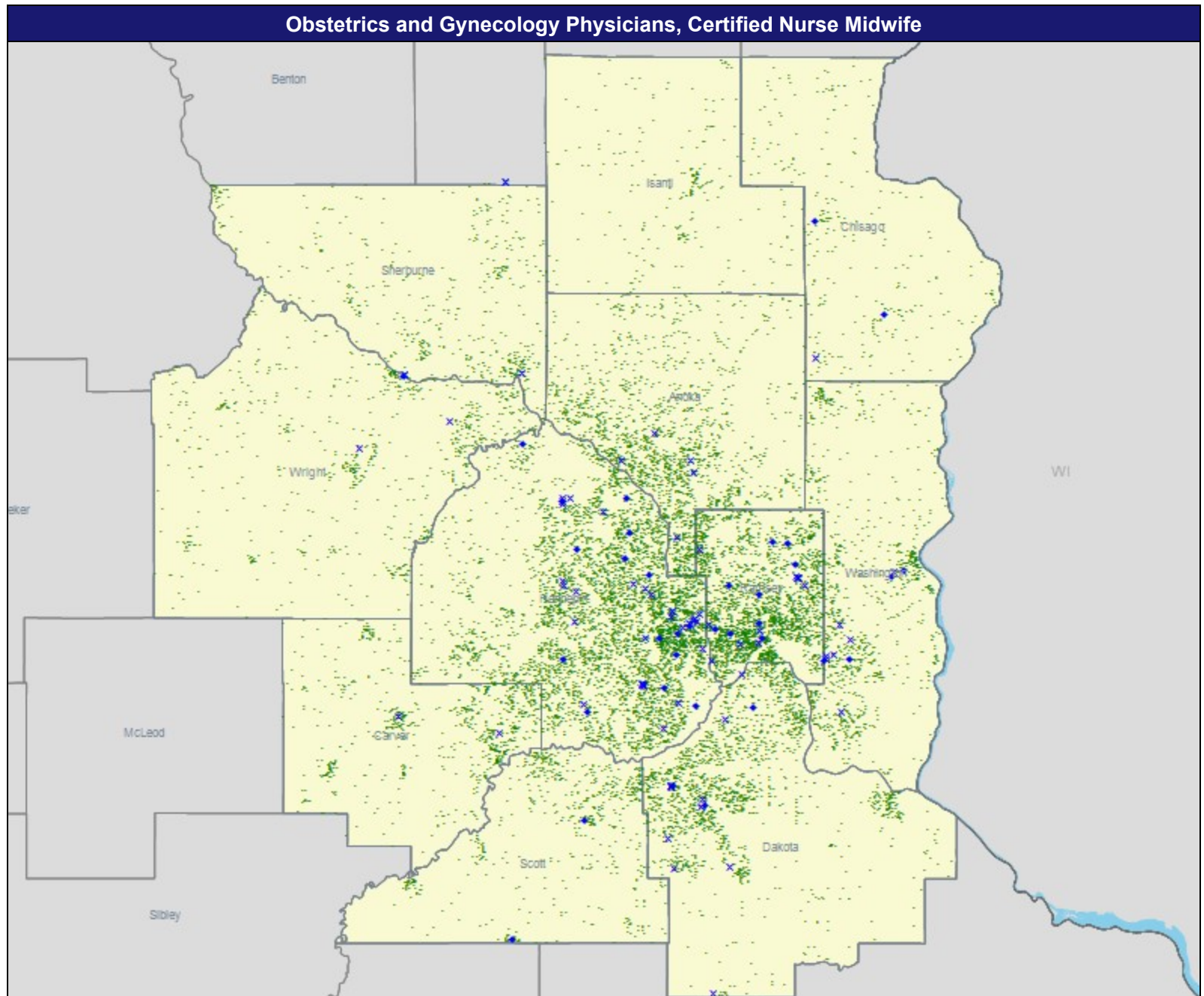

# Access Detail By County SSA

September 5, 2024

Created by...  
UnitedHealthcare

Access Analysis  
Access - Eligibles  
Eligible / Provider Groups  
National Proxy Census  
(UnitedHealthcare Core MNN002)  
OB/GYN - Midwife

<sup>1</sup> The Access Standard is defined as  
(National Proxy Census  
(UnitedHealthcare Core MNN002))  
eligibles accessing:  
1 (OB/GYN - Midwife) provider in 60  
miles or 60 minutes

Census With and Without Access									
State Name	County	County SSA	Eligible	With Access <sup>1</sup>		Without Access <sup>1</sup>		Average Distance	Average Time
			#	#	%	#	%	1	1
Minnesota	Anoka	24010	1,740	1,740	100.0	0	0.0	4.4	5.5
	Carver	24090	795	795	100.0	0	0.0	5.2	5.8
	Chisago	24120	271	271	100.0	0	0.0	5.6	6.1
	Dakota	24180	1,818	1,818	100.0	0	0.0	3.8	4.9
	Hennepin	24260	5,098	5,098	100.0	0	0.0	2.4	3.6
	Isanti	24290	226	226	100.0	0	0.0	13.2	14.3
	Ramsey	24610	2,586	2,586	100.0	0	0.0	1.8	2.9
	Scott	24690	601	601	100.0	0	0.0	5.6	6.2
	Sherburne	24700	498	498	100.0	0	0.0	6.5	7.1
	Washington	24810	1,030	1,030	100.0	0	0.0	3.5	4.2
	Wright	24850	743	743	100.0	0	0.0	7.7	8.5
	Grand Totals			15,406	15,406	100.0	0	0.0	3.6

# UnitedHealthcare Core MNN002

September 5, 2024

Created by...  
UnitedHealthcare

Oncology - Medical/Surgical  
(UnitedHealthcare Core MNN002)

Total Providers: 150

- ◆ Single providers (9)
- ✕ Multiple providers (37)

Access - Eligibles

Employee Group  
National Proxy Census  
(UnitedHealthcare Core MNN002)

Provider Group  
Oncology - Medical/Surgical

15,406 eligible locations

- With access (15,406)
- Without access (0)

The Access Standard is defined as  
(National Proxy Census  
(UnitedHealthcare Core MNN002))  
eligibles accessing:

- 1 (Oncology - Medical/Surgical)  
provider in 60 miles or 60 minutes

Service Areas

- UnitedHealthcare Core MNN002

13.42 miles

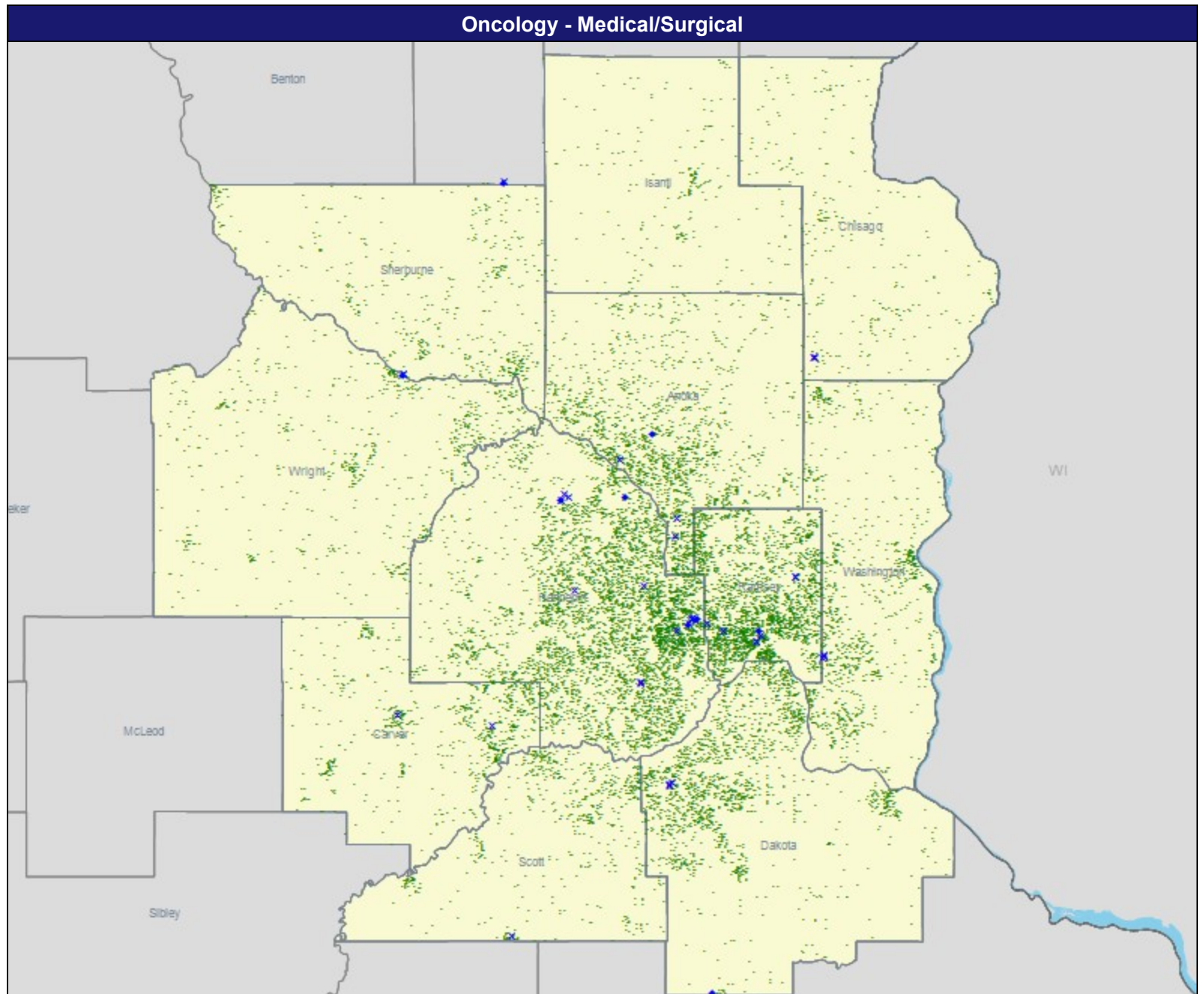

# Access Detail By County SSA

September 5, 2024

Created by...  
UnitedHealthcare

Access Analysis  
Access - Eligibles  
Eligible / Provider Groups  
National Proxy Census  
(UnitedHealthcare Core MNN002)  
Oncology - Medical/Surgical

<sup>1</sup> The Access Standard is defined as  
(National Proxy Census  
(UnitedHealthcare Core MNN002))  
eligibles accessing:  
1 (Oncology - Medical/Surgical)  
provider in 60 miles or 60 minutes

Census With and Without Access									
State Name	County	County SSA	Eligible	With Access <sup>1</sup>		Without Access <sup>1</sup>		Average Distance	Average Time
			#	#	%	#	%	1	1
Minnesota	Anoka	24010	1,740	1,740	100.0	0	0.0	5.4	6.9
	Carver	24090	795	795	100.0	0	0.0	5.5	6.0
	Chisago	24120	271	271	100.0	0	0.0	10.9	11.8
	Dakota	24180	1,818	1,818	100.0	0	0.0	7.3	9.3
	Hennepin	24260	5,098	5,098	100.0	0	0.0	4.1	6.4
	Isanti	24290	226	226	100.0	0	0.0	16.2	17.6
	Ramsey	24610	2,586	2,586	100.0	0	0.0	3.0	4.8
	Scott	24690	601	601	100.0	0	0.0	8.3	9.6
	Sherburne	24700	498	498	100.0	0	0.0	9.0	9.8
	Washington	24810	1,030	1,030	100.0	0	0.0	6.9	8.2
	Wright	24850	743	743	100.0	0	0.0	12.7	14.0
	Grand Totals			15,406	15,406	100.0	0	0.0	5.7



# UnitedHealthcare Core MNN002

September 5, 2024

Created by...  
UnitedHealthcare

Oncology Radiation (UnitedHealthcare Core MNN002)

Total Providers: 56

- ◆ Single providers (9)
- ✕ Multiple providers (34)

Access - Eligibles

Employee Group  
National Proxy Census  
(UnitedHealthcare Core MNN002)

Provider Group  
Oncology Radiation

15,406 eligible locations

- With access (15,406)
- Without access (0)

The Access Standard is defined as  
(National Proxy Census  
(UnitedHealthcare Core MNN002))  
eligibles accessing:

- 1 (Oncology Radiation) provider in 60 miles or 60 minutes

Service Areas

- UnitedHealthcare Core MNN002

13.42 miles

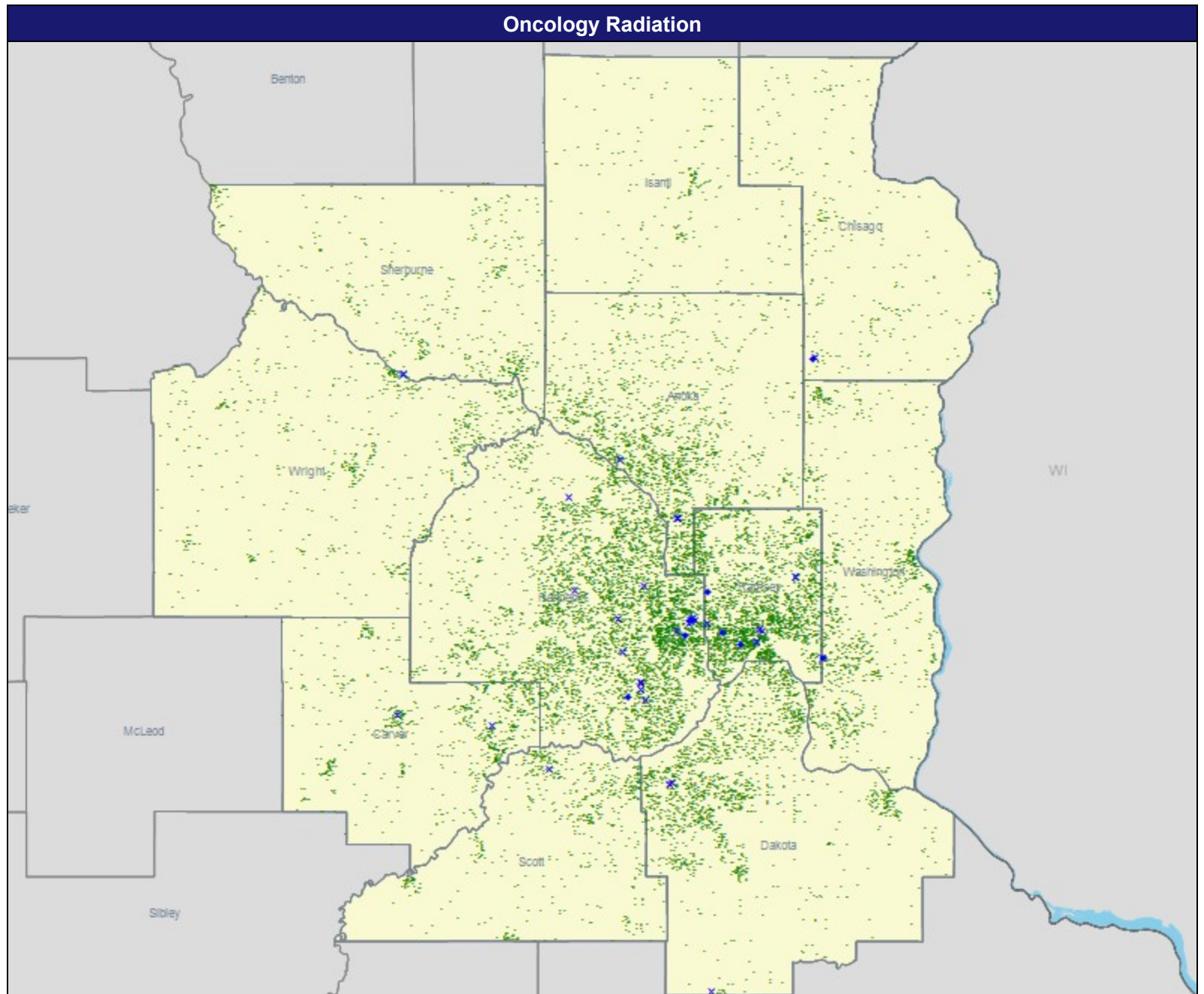

# Access Detail By County SSA

September 5, 2024

Created by...  
UnitedHealthcare

Access Analysis  
Access - Eligibles  
Eligible / Provider Groups  
National Proxy Census  
(UnitedHealthcare Core MNN002)  
Radiation Oncology

<sup>1</sup> The Access Standard is defined as  
(National Proxy Census  
(UnitedHealthcare Core MNN002))  
eligibles accessing:  
1 (Radiation Oncology) provider in 60  
miles or 60 minutes

Census With and Without Access									
State Name	County	County SSA	Eligible	With Access <sup>1</sup>		Without Access <sup>1</sup>		Average Distance	Average Time
			#	#	%	#	%	1	1
Minnesota	Anoka	24010	1,740	1,740	100.0	0	0.0	6.6	8.6
	Carver	24090	795	795	100.0	0	0.0	5.5	6.1
	Chisago	24120	271	271	100.0	0	0.0	13.1	14.2
	Dakota	24180	1,818	1,818	100.0	0	0.0	7.3	9.3
	Hennepin	24260	5,098	5,098	100.0	0	0.0	3.7	5.7
	Isanti	24290	226	226	100.0	0	0.0	24.8	27.7
	Ramsey	24610	2,586	2,586	100.0	0	0.0	2.7	4.3
	Scott	24690	601	601	100.0	0	0.0	7.8	8.7
	Sherburne	24700	498	498	100.0	0	0.0	12.1	13.2
	Washington	24810	1,030	1,030	100.0	0	0.0	6.9	8.2
	Wright	24850	743	743	100.0	0	0.0	13.4	14.7
	Grand Totals			15,406	15,406	100.0	0	0.0	6.0

# UnitedHealthcare Core MNN002

September 5, 2024

Created by...  
UnitedHealthcare

Ophthalmology (UnitedHealthcare Core MNN002)

Total Providers: 128  
◆ Single providers (20)  
✕ Multiple providers (49)

Access - Eligibles

Employee Group  
National Proxy Census  
(UnitedHealthcare Core MNN002)

Provider Group  
Ophthalmology  
15,406 eligible locations  
● With access (15,406)  
● Without access (0)

The Access Standard is defined as  
(National Proxy Census  
(UnitedHealthcare Core MNN002))  
eligibles accessing:  
1 (Ophthalmology) provider in 60 miles  
or 60 minutes

Service Areas  
■ UnitedHealthcare Core MNN002

13.42 miles

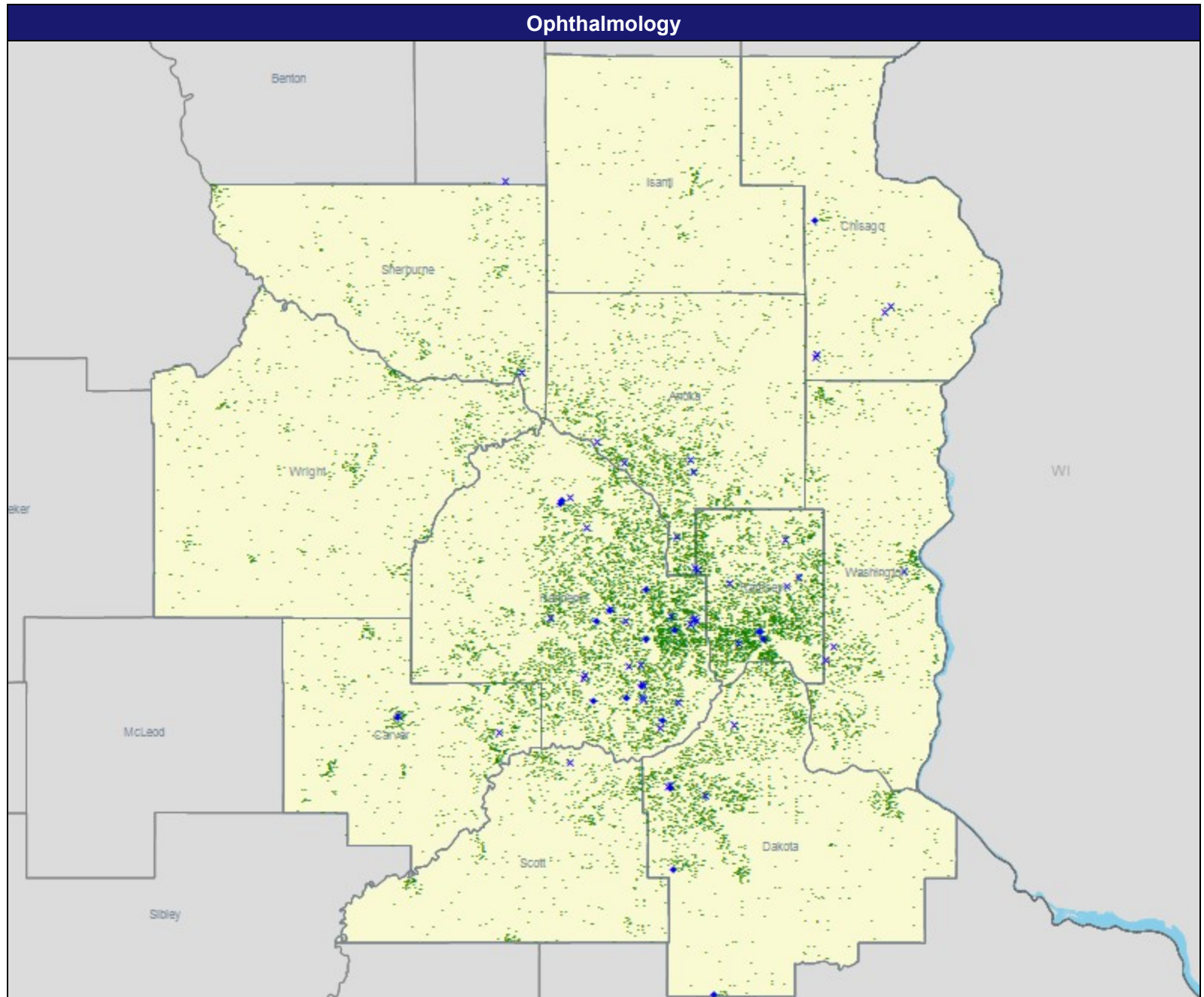

# Access Detail By County SSA

September 5, 2024

Created by...  
UnitedHealthcare

Access Analysis  
Access - Eligibles  
Eligible / Provider Groups  
National Proxy Census  
(UnitedHealthcare Core MNN002)  
Ophthalmology

<sup>1</sup> The Access Standard is defined as  
(National Proxy Census  
(UnitedHealthcare Core MNN002))  
eligibles accessing:  
1 (Ophthalmology) provider in 60 miles  
or 60 minutes

Census With and Without Access									
State Name	County	County SSA	Eligible	With Access <sup>1</sup>		Without Access <sup>1</sup>		Average Distance	Average Time
			#	#	%	#	%	1	1
Minnesota	Anoka	24010	1,740	1,740	100.0	0	0.0	4.5	5.8
	Carver	24090	795	795	100.0	0	0.0	5.4	6.1
	Chisago	24120	271	271	100.0	0	0.0	5.7	6.2
	Dakota	24180	1,818	1,818	100.0	0	0.0	5.0	6.4
	Hennepin	24260	5,098	5,098	100.0	0	0.0	2.9	4.3
	Isanti	24290	226	226	100.0	0	0.0	13.3	14.4
	Ramsey	24610	2,586	2,586	100.0	0	0.0	2.4	3.9
	Scott	24690	601	601	100.0	0	0.0	7.1	7.9
	Sherburne	24700	498	498	100.0	0	0.0	8.5	9.3
	Washington	24810	1,030	1,030	100.0	0	0.0	5.1	6.2
	Wright	24850	743	743	100.0	0	0.0	15.6	17.3
Grand Totals			15,406	15,406	100.0	0	0.0	4.7	6.0



# UnitedHealthcare Core MNN002

September 5, 2024

Created by...  
UnitedHealthcare

Orthopedic Surgery (UnitedHealthcare Core MNN002)

Total Providers: 284  
◆ Single providers (50)  
✕ Multiple providers (73)

Access - Eligibles

Employee Group  
National Proxy Census  
(UnitedHealthcare Core MNN002)

Provider Group  
Orthopedic Surgery  
15,406 eligible locations  
● With access (15,406)  
● Without access (0)

The Access Standard is defined as  
(National Proxy Census  
(UnitedHealthcare Core MNN002))  
eligibles accessing:  
1 (Orthopedic Surgery) provider in 60  
miles or 60 minutes

Service Areas  
■ UnitedHealthcare Core MNN002

13.42 miles

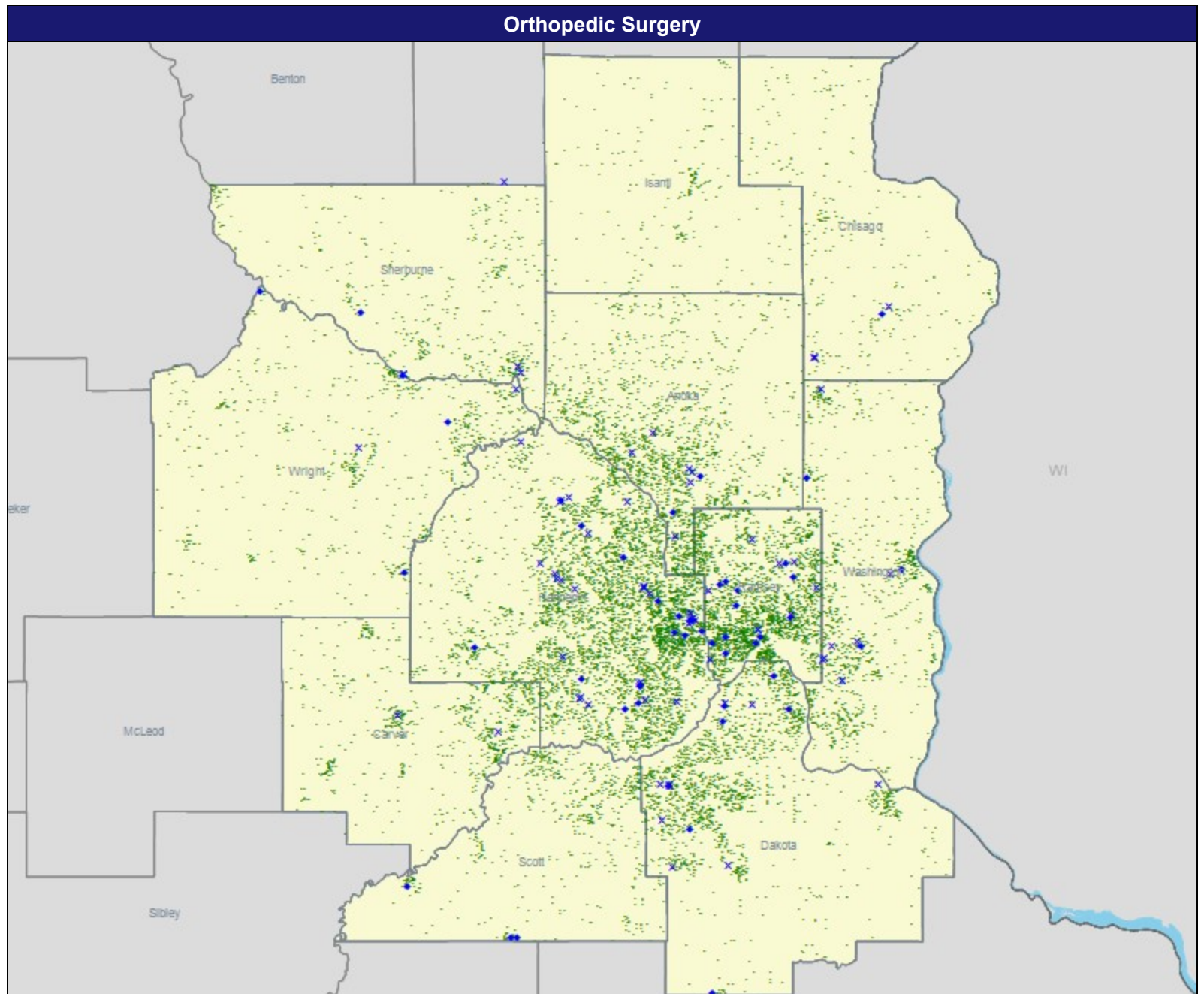

# Access Detail By County SSA

September 5, 2024

Created by...  
UnitedHealthcare

Access Analysis  
Access - Eligibles  
Eligible / Provider Groups  
National Proxy Census  
(UnitedHealthcare Core MNN002)  
Orthopedic Surgery

<sup>1</sup> The Access Standard is defined as  
(National Proxy Census  
(UnitedHealthcare Core MNN002))  
eligibles accessing:  
1 (Orthopedic Surgery) provider in 60  
miles or 60 minutes

Census With and Without Access									
State Name	County	County SSA	Eligible	With Access <sup>1</sup>		Without Access <sup>1</sup>		Average Distance	Average Time
			#	#	%	#	%	1	1
Minnesota	Anoka	24010	1,740	1,740	100.0	0	0.0	4.2	5.1
	Carver	24090	795	795	100.0	0	0.0	5.2	5.8
	Chisago	24120	271	271	100.0	0	0.0	8.7	9.5
	Dakota	24180	1,818	1,818	100.0	0	0.0	3.2	3.8
	Hennepin	24260	5,098	5,098	100.0	0	0.0	2.4	3.8
	Isanti	24290	226	226	100.0	0	0.0	16.2	17.6
	Ramsey	24610	2,586	2,586	100.0	0	0.0	1.8	2.8
	Scott	24690	601	601	100.0	0	0.0	5.9	6.7
	Sherburne	24700	498	498	100.0	0	0.0	4.8	5.2
	Washington	24810	1,030	1,030	100.0	0	0.0	3.2	3.8
	Wright	24850	743	743	100.0	0	0.0	6.0	6.6
Grand Totals			15,406	15,406	100.0	0	0.0	3.5	4.5

# UnitedHealthcare Core MNN002

September 5, 2024

Created by...  
UnitedHealthcare

Otolaryngology (UnitedHealthcare Core MNN002)

Total Providers: 86

- ◆ Single providers (25)
- ✕ Multiple providers (32)

Access - Eligibles

Employee Group

National Proxy Census  
(UnitedHealthcare Core MNN002)

Provider Group

Otolaryngology

15,406 eligible locations

- With access (15,406)
- Without access (0)

The Access Standard is defined as  
(National Proxy Census  
(UnitedHealthcare Core MNN002))  
eligibles accessing:

- 1 (Otolaryngology) provider in 60 miles  
or 60 minutes

Service Areas

- UnitedHealthcare Core MNN002

13.42 miles

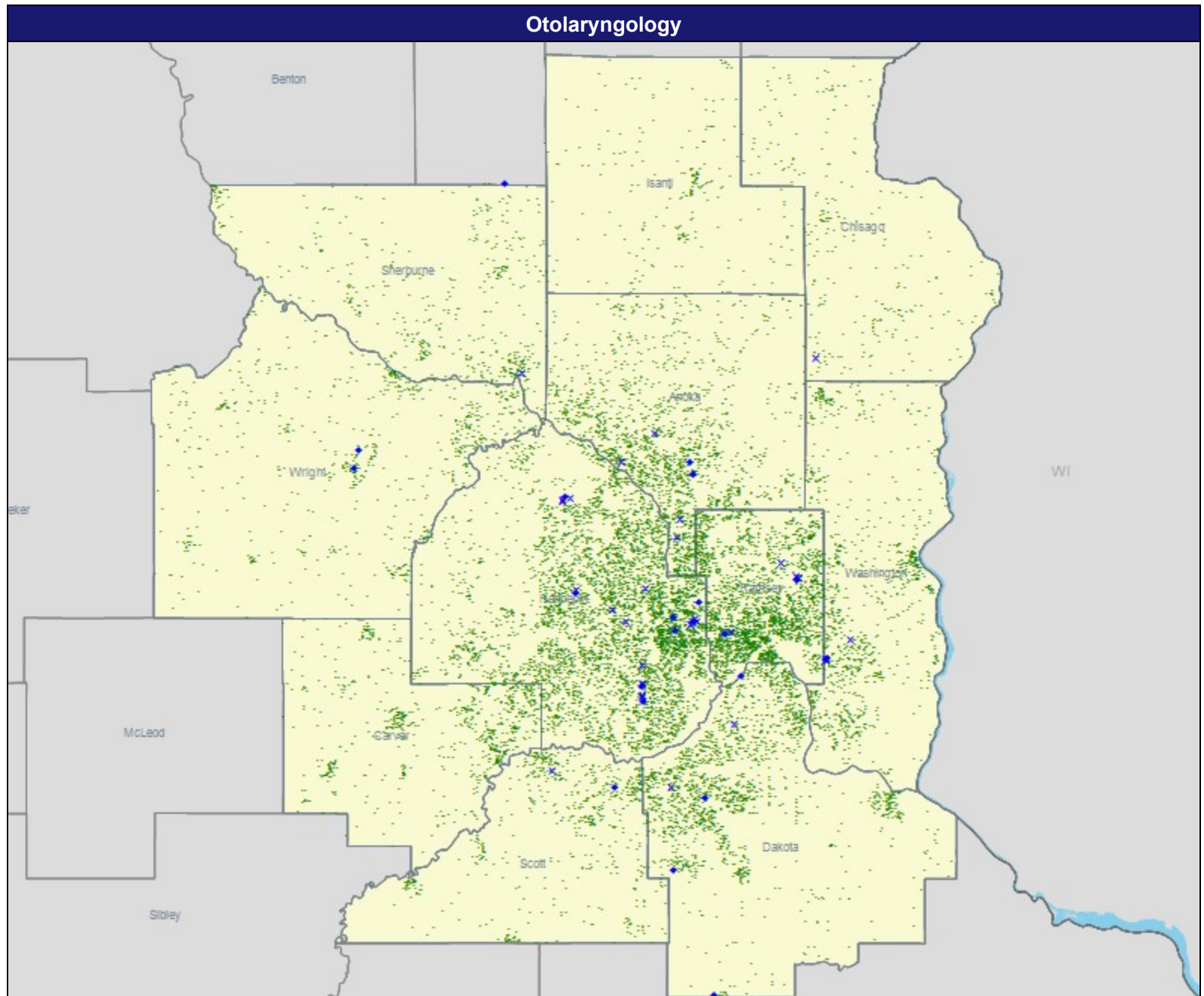

# Access Detail By County SSA

September 5, 2024

Created by...  
UnitedHealthcare

Access Analysis  
Access - Eligibles  
Eligible / Provider Groups  
National Proxy Census  
(UnitedHealthcare Core MNN002)  
ENT/Otolaryngology

<sup>1</sup> The Access Standard is defined as  
(National Proxy Census  
(UnitedHealthcare Core MNN002))  
eligibles accessing:  
1 (ENT/Otolaryngology) provider in 60  
miles or 60 minutes

Census With and Without Access									
State Name	County	County SSA	Eligible	With Access <sup>1</sup>		Without Access <sup>1</sup>		Average Distance	Average Time
			#	#	%	#	%	1	1
Minnesota	Anoka	24010	1,740	1,740	100.0	0	0.0	4.4	5.5
	Carver	24090	795	795	100.0	0	0.0	12.1	13.4
	Chisago	24120	271	271	100.0	0	0.0	12.0	13.0
	Dakota	24180	1,818	1,818	100.0	0	0.0	5.0	6.4
	Hennepin	24260	5,098	5,098	100.0	0	0.0	4.0	5.9
	Isanti	24290	226	226	100.0	0	0.0	16.2	17.6
	Ramsey	24610	2,586	2,586	100.0	0	0.0	3.2	5.2
	Scott	24690	601	601	100.0	0	0.0	6.6	7.4
	Sherburne	24700	498	498	100.0	0	0.0	8.3	9.1
	Washington	24810	1,030	1,030	100.0	0	0.0	6.4	7.7
	Wright	24850	743	743	100.0	0	0.0	9.8	10.7
Grand Totals			15,406	15,406	100.0	0	0.0	5.4	7.0



# UnitedHealthcare Core MNN002

September 5, 2024

Created by...  
UnitedHealthcare

Outpatient Infusion/Chemotherapy  
(UnitedHealthcare Core MNN002)

Total Providers: 14

- ◆ All providers

Access - Eligibles

Employee Group

National Proxy Census  
(UnitedHealthcare Core MNN002)

Provider Group

Outpatient Infusion/Chemotherapy

15,406 eligible locations

- With access (15,406)
- Without access (0)

The Access Standard is defined as  
(National Proxy Census  
(UnitedHealthcare Core MNN002))  
eligibles accessing:

1 (Outpatient Infusion/Chemotherapy)  
provider in 60 miles or 60 minutes

Service Areas

- UnitedHealthcare Core MNN002

13.42 miles

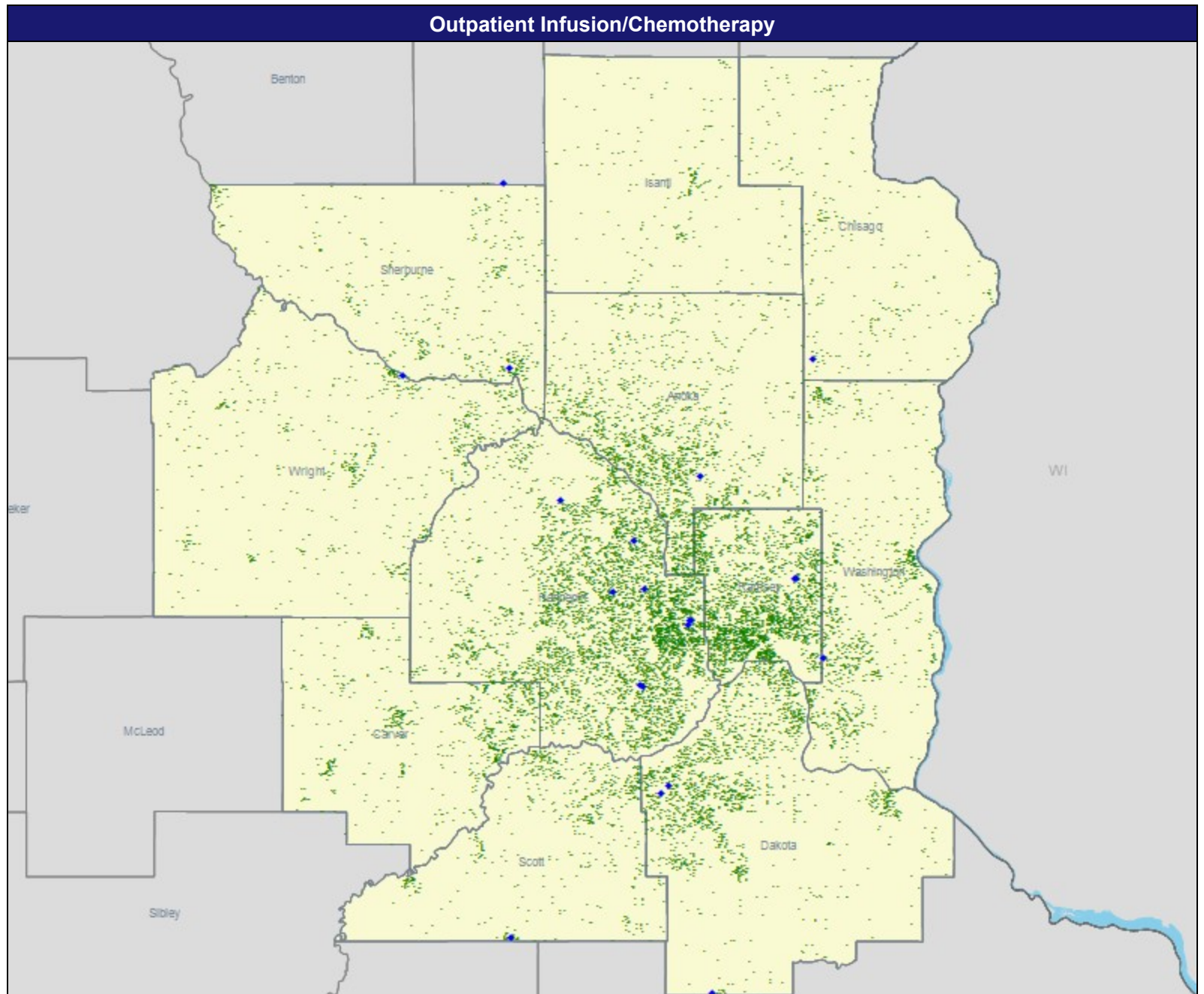

# Access Detail By County SSA

September 5, 2024

Created by...  
UnitedHealthcare

Access Analysis  
Access - Eligibles  
Eligible / Provider Groups  
National Proxy Census  
(UnitedHealthcare Core MNN002)  
Outpatient Infusion/Chemotherapy

<sup>1</sup> The Access Standard is defined as  
(National Proxy Census  
(UnitedHealthcare Core MNN002))  
eligibles accessing:  
1 (Outpatient Infusion/Chemotherapy)  
provider in 60 miles or 60 minutes

Census With and Without Access									
State Name	County	County SSA	Eligible	With Access <sup>1</sup>		Without Access <sup>1</sup>		Average Distance	Average Time
			#	#	%	#	%	1	1
Minnesota	Anoka	24010	1,740	1,740	100.0	0	0.0	7.2	9.1
	Carver	24090	795	795	100.0	0	0.0	16.6	20.4
	Chisago	24120	271	271	100.0	0	0.0	12.0	13.0
	Dakota	24180	1,818	1,818	100.0	0	0.0	7.9	9.9
	Hennepin	24260	5,098	5,098	100.0	0	0.0	5.0	8.2
	Isanti	24290	226	226	100.0	0	0.0	16.2	17.6
	Ramsey	24610	2,586	2,586	100.0	0	0.0	5.1	8.2
	Scott	24690	601	601	100.0	0	0.0	9.1	10.7
	Sherburne	24700	498	498	100.0	0	0.0	6.1	6.6
	Washington	24810	1,030	1,030	100.0	0	0.0	7.4	9.1
	Wright	24850	743	743	100.0	0	0.0	12.0	13.1
	Grand Totals		15,406	15,406	100.0	0	0.0	7.2	9.7

# UnitedHealthcare Core MNN002

September 5, 2024

Created by...  
UnitedHealthcare

Pediatric Specialty (UnitedHealthcare Core MNN002)

Total Providers: 139  
◆ Single providers (22)  
✕ Multiple providers (28)

Access - Eligibles

Employee Group  
National Proxy Census  
(UnitedHealthcare Core MNN002)

Provider Group  
Pediatric Specialty  
15,406 eligible locations  
● With access (15,406)  
● Without access (0)

The Access Standard is defined as  
(National Proxy Census  
(UnitedHealthcare Core MNN002))  
eligibles accessing:  
1 (Pediatric Specialty) provider in 60  
miles or 60 minutes

Service Areas  
■ UnitedHealthcare Core MNN002

13.42 miles

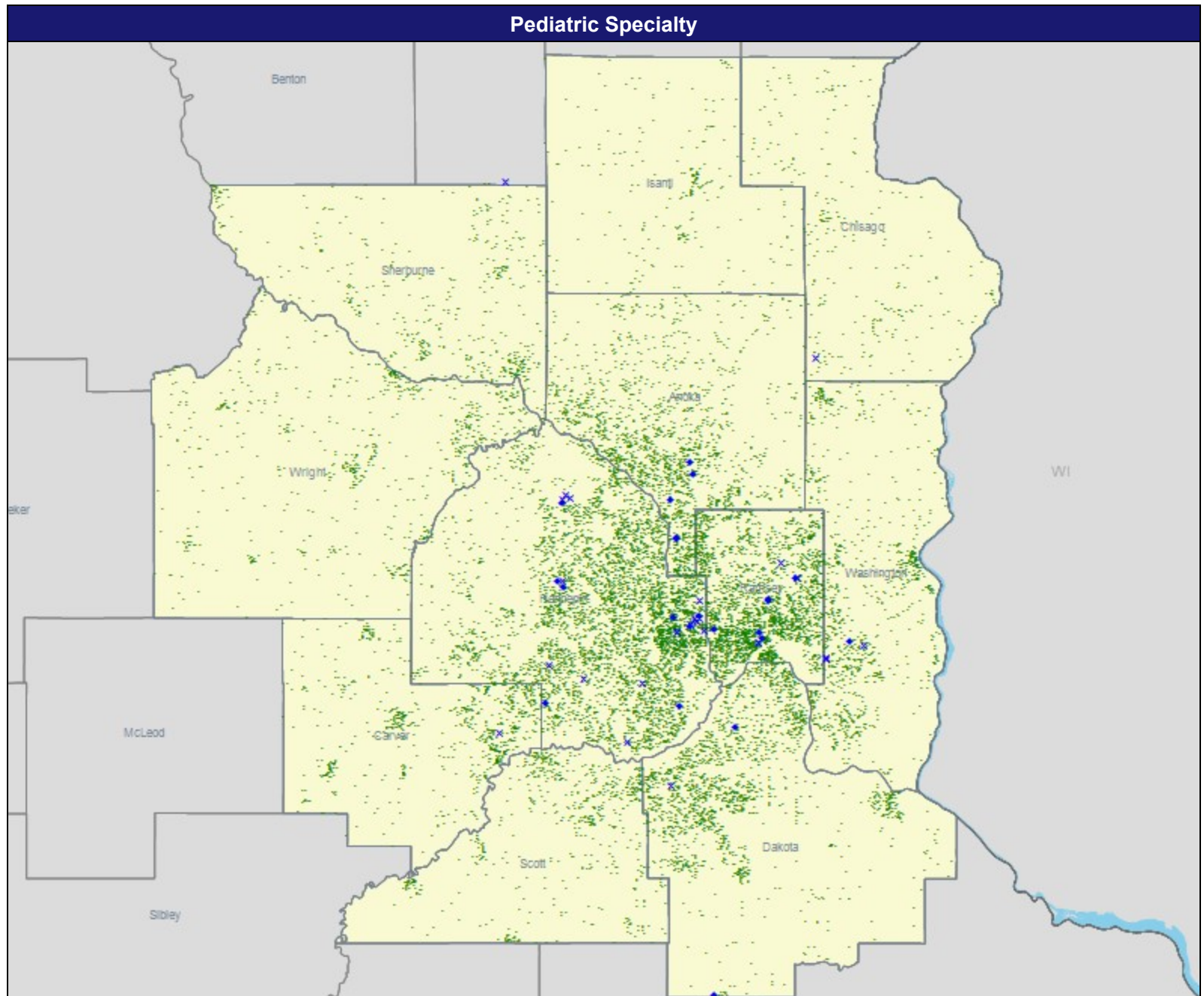

# Access Detail By County SSA

September 5, 2024

Created by...  
UnitedHealthcare

Access Analysis  
Access - Eligibles  
Eligible / Provider Groups  
National Proxy Census  
(UnitedHealthcare Core MNN002)  
Pediatric Specialty

<sup>1</sup> The Access Standard is defined as  
(National Proxy Census  
(UnitedHealthcare Core MNN002))  
eligibles accessing:  
1 (Pediatric Specialty) provider in 60  
miles or 60 minutes

Census With and Without Access									
State Name	County	County SSA	Eligible	With Access <sup>1</sup>		Without Access <sup>1</sup>		Average Distance	Average Time
			#	#	%	#	%	1	1
Minnesota	Anoka	24010	1,740	1,740	100.0	0	0.0	6.2	8.2
	Carver	24090	795	795	100.0	0	0.0	8.7	9.7
	Chisago	24120	271	271	100.0	0	0.0	14.9	16.2
	Dakota	24180	1,818	1,818	100.0	0	0.0	6.2	7.8
	Hennepin	24260	5,098	5,098	100.0	0	0.0	3.5	5.5
	Isanti	24290	226	226	100.0	0	0.0	17.3	18.8
	Ramsey	24610	2,586	2,586	100.0	0	0.0	2.7	4.4
	Scott	24690	601	601	100.0	0	0.0	9.8	11.3
	Sherburne	24700	498	498	100.0	0	0.0	14.2	15.9
	Washington	24810	1,030	1,030	100.0	0	0.0	6.3	7.6
	Wright	24850	743	743	100.0	0	0.0	20.7	24.7
	Grand Totals		15,406	15,406	100.0	0	0.0	6.3	8.1



# UnitedHealthcare Core MNN002

September 5, 2024

Created by...  
UnitedHealthcare

Physical Therapy, Occupational Therapy and Speech Therapy Services  
(UnitedHealthcare Core MNN002)

Total Providers: 59

◆ All providers

Access - Eligibles

Employee Group  
National Proxy Census  
(UnitedHealthcare Core MNN002)

Provider Group  
Physical Therapy, Occupational  
Therapy and Speech Therapy Services

15,406 eligible locations

● With access (15,406)

● Without access (0)

The Access Standard is defined as  
(National Proxy Census  
(UnitedHealthcare Core MNN002))  
eligibles accessing:

1 (Physical Therapy, Occupational  
Therapy and Speech Therapy  
Services) provider in 60 miles or 60  
minutes

Service Areas

■ UnitedHealthcare Core MNN002

13.42 miles

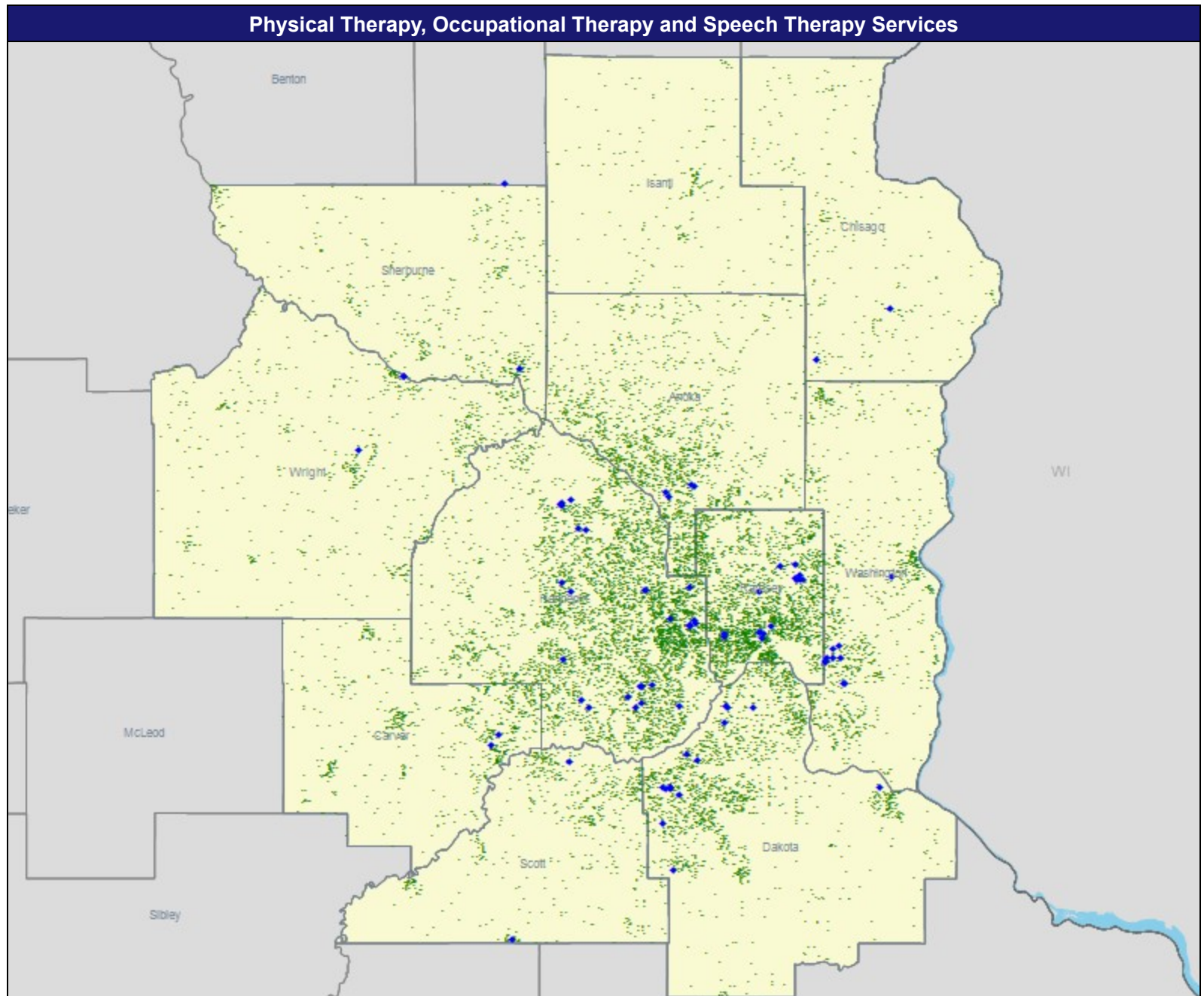

# Access Detail By County SSA

September 5, 2024

Created by...  
UnitedHealthcare

Access Analysis  
Access - Eligibles  
Eligible / Provider Groups  
National Proxy Census  
(UnitedHealthcare Core MNN002)  
Therapy - PT/OT/ST -  
Optum/Medical

<sup>1</sup> The Access Standard is defined as  
(National Proxy Census  
(UnitedHealthcare Core MNN002))  
eligibles accessing:  
<sup>1</sup> (Therapy - PT/OT/ST -  
Optum/Medical) provider in 60 miles or  
60 minutes

Census With and Without Access									
State Name	County	County SSA	Eligible	With Access <sup>1</sup>		Without Access <sup>1</sup>		Average Distance	Average Time
			#	#	%	#	%	1	1
Minnesota	Anoka	24010	1,740	1,740	100.0	0	0.0	6.3	7.7
	Carver	24090	795	795	100.0	0	0.0	8.4	9.3
	Chisago	24120	271	271	100.0	0	0.0	10.7	11.6
	Dakota	24180	1,818	1,818	100.0	0	0.0	3.9	4.7
	Hennepin	24260	5,098	5,098	100.0	0	0.0	3.3	4.9
	Isanti	24290	226	226	100.0	0	0.0	17.5	19.0
	Ramsey	24610	2,586	2,586	100.0	0	0.0	2.5	4.0
	Scott	24690	601	601	100.0	0	0.0	5.6	6.2
	Sherburne	24700	498	498	100.0	0	0.0	6.1	6.7
	Washington	24810	1,030	1,030	100.0	0	0.0	4.3	5.1
	Wright	24850	743	743	100.0	0	0.0	9.3	10.2
	Grand Totals		15,406	15,406	100.0	0	0.0	4.7	6.0

# UnitedHealthcare Core MNN002

September 5, 2024

Created by...  
UnitedHealthcare

Physical Medicine and Rehabilitation and Occupational Medicine (UnitedHealthcare Core MNN002)

Total Providers: 59

- ◆ Single providers (47)
- ✕ Multiple providers (38)

Access - Eligibles

Employee Group  
National Proxy Census  
(UnitedHealthcare Core MNN002)

Provider Group  
Physical Medicine and Rehabilitation  
and Occupational Medicine

15,406 eligible locations

- With access (15,406)
- Without access (0)

The Access Standard is defined as  
(National Proxy Census  
(UnitedHealthcare Core MNN002))  
eligibles accessing:

1 (Physical Medicine and Rehabilitation  
and Occupational Medicine) provider in  
60 miles or 60 minutes

Service Areas

- UnitedHealthcare Core MNN002

13.42 miles

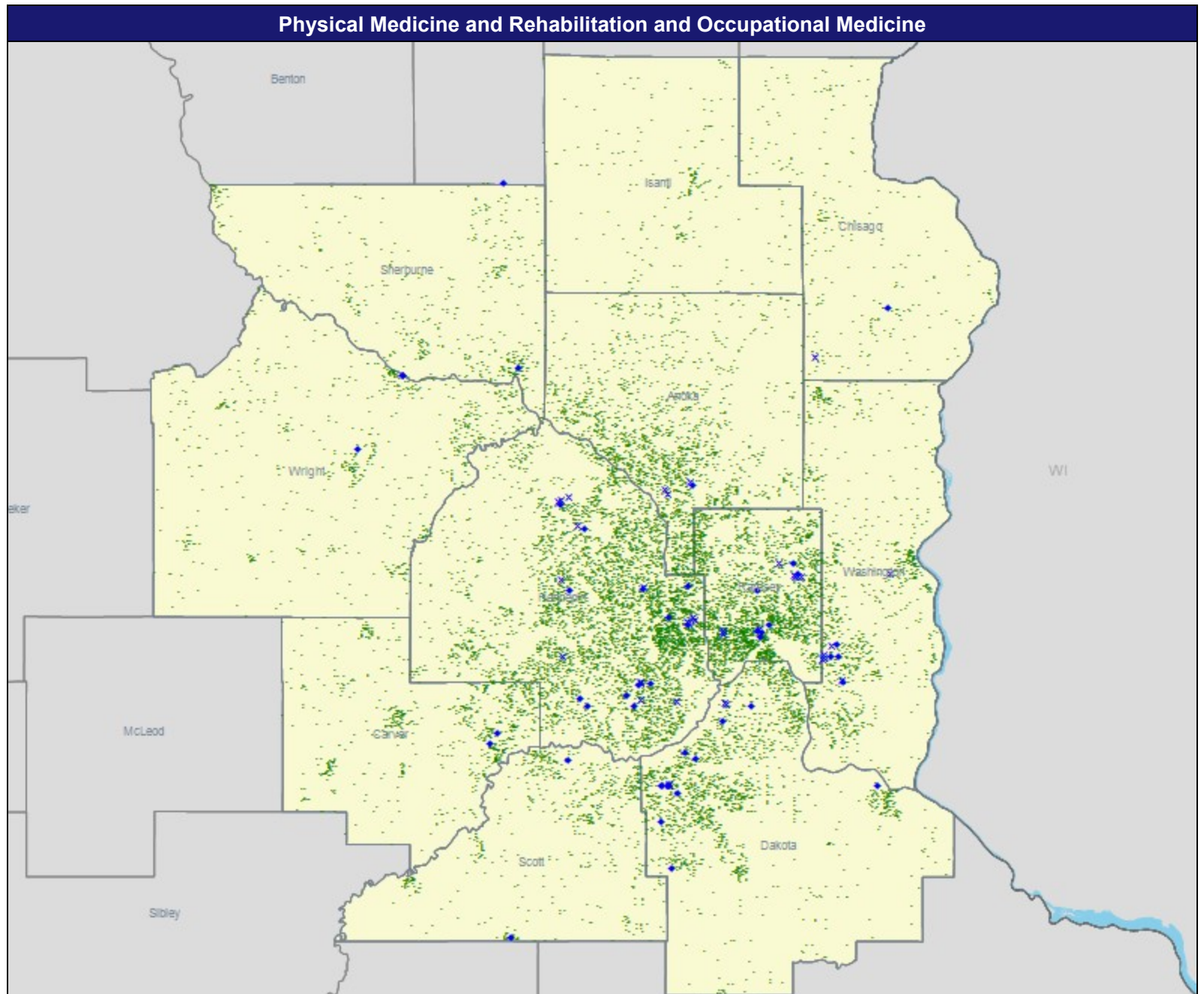

# Access Detail By County SSA

September 5, 2024

Created by...  
UnitedHealthcare

Access Analysis  
Access - Eligibles  
Eligible / Provider Groups  
National Proxy Census  
(UnitedHealthcare Core MNN002)  
Physical Medicine and  
Rehabilitation and Occupational  
Medicine

<sup>1</sup> The Access Standard is defined as  
(National Proxy Census  
(UnitedHealthcare Core MNN002))  
eligibles accessing:  
<sup>1</sup> (Physical Medicine and Rehabilitation  
and Occupational Medicine) provider in  
60 miles or 60 minutes

Census With and Without Access									
State Name	County	County SSA	Eligible	With Access <sup>1</sup>		Without Access <sup>1</sup>		Average Distance	Average Time
			#	#	%	#	%	1	1
Minnesota	Anoka	24010	1,740	1,740	100.0	0	0.0	6.3	7.7
	Carver	24090	795	795	100.0	0	0.0	8.4	9.3
	Chisago	24120	271	271	100.0	0	0.0	10.7	11.6
	Dakota	24180	1,818	1,818	100.0	0	0.0	3.9	4.7
	Hennepin	24260	5,098	5,098	100.0	0	0.0	3.3	4.9
	Isanti	24290	226	226	100.0	0	0.0	17.5	19.0
	Ramsey	24610	2,586	2,586	100.0	0	0.0	2.5	4.0
	Scott	24690	601	601	100.0	0	0.0	5.6	6.2
	Sherburne	24700	498	498	100.0	0	0.0	6.1	6.7
	Washington	24810	1,030	1,030	100.0	0	0.0	4.3	5.1
	Wright	24850	743	743	100.0	0	0.0	9.3	10.2
	Grand Totals		15,406	15,406	100.0	0	0.0	4.7	6.0



# UnitedHealthcare Core MNN002

September 5, 2024

Created by...  
UnitedHealthcare

Podiatry (UnitedHealthcare Core MNN002)

Total Providers: 28  
◆ Single providers (30)  
✕ Multiple providers (18)

Access - Eligibles

Employee Group  
National Proxy Census  
(UnitedHealthcare Core MNN002)

Provider Group  
Podiatry  
15,406 eligible locations  
● With access (15,406)  
● Without access (0)

The Access Standard is defined as  
(National Proxy Census  
(UnitedHealthcare Core MNN002))  
eligibles accessing:  
1 (Podiatry) provider in 60 miles or 60  
minutes

Service Areas  
■ UnitedHealthcare Core MNN002

13.42 miles

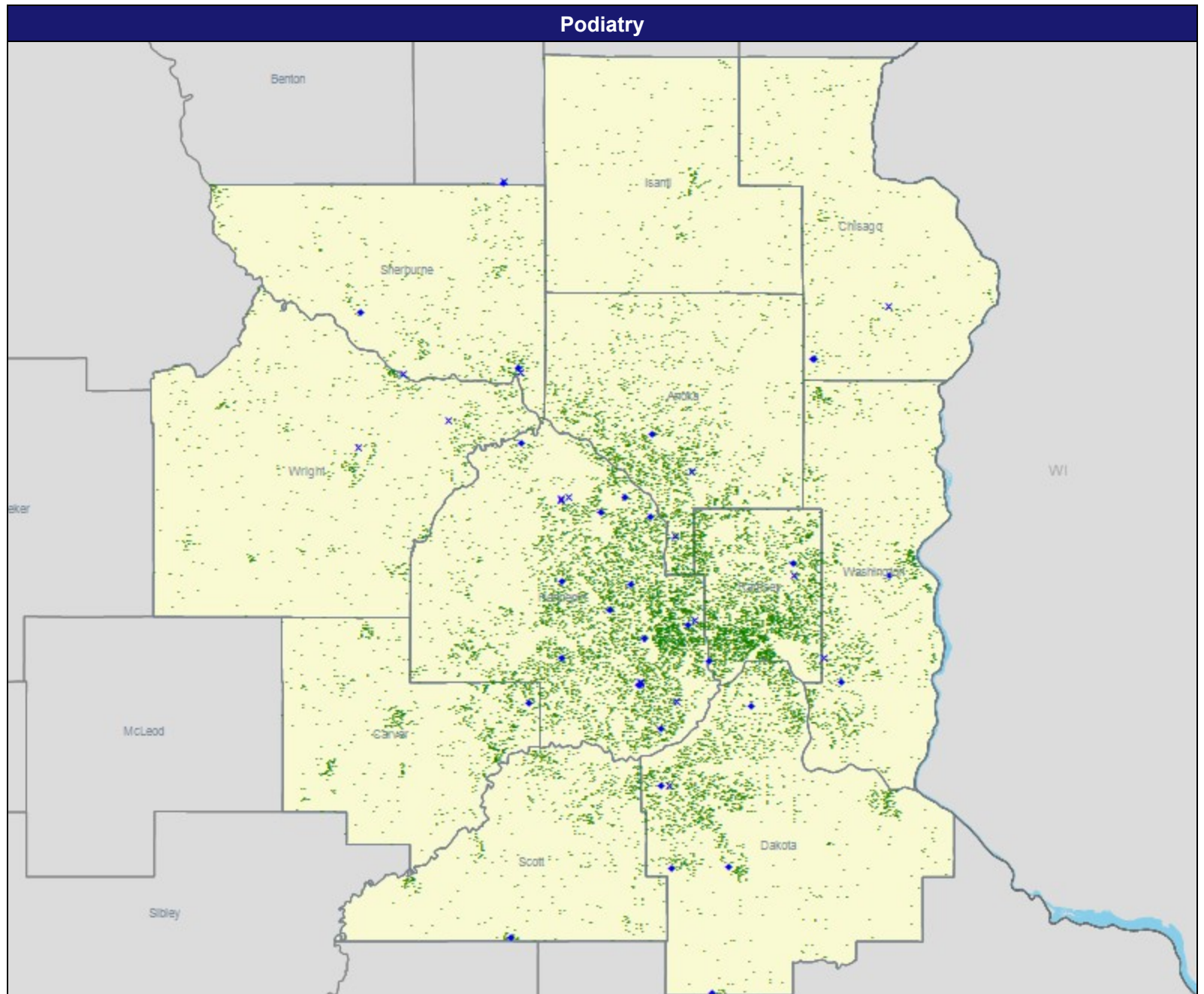

# Access Detail By County SSA

September 5, 2024

Created by...  
UnitedHealthcare

Access Analysis  
Access - Eligibles  
Eligible / Provider Groups  
National Proxy Census  
(UnitedHealthcare Core MNN002)  
Podiatry

<sup>1</sup> The Access Standard is defined as  
(National Proxy Census  
(UnitedHealthcare Core MNN002))  
eligibles accessing:  
1 (Podiatry) provider in 60 miles or 60  
minutes

Census With and Without Access									
State Name	County	County SSA	Eligible	With Access <sup>1</sup>		Without Access <sup>1</sup>		Average Distance	Average Time
			#	#	%	#	%	1	1
Minnesota	Anoka	24010	1,740	1,740	100.0	0	0.0	4.8	5.9
	Carver	24090	795	795	100.0	0	0.0	8.5	9.8
	Chisago	24120	271	271	100.0	0	0.0	8.8	9.6
	Dakota	24180	1,818	1,818	100.0	0	0.0	5.2	6.3
	Hennepin	24260	5,098	5,098	100.0	0	0.0	3.1	4.9
	Isanti	24290	226	226	100.0	0	0.0	16.2	17.6
	Ramsey	24610	2,586	2,586	100.0	0	0.0	4.3	6.8
	Scott	24690	601	601	100.0	0	0.0	7.3	8.5
	Sherburne	24700	498	498	100.0	0	0.0	5.2	5.6
	Washington	24810	1,030	1,030	100.0	0	0.0	4.8	5.7
	Wright	24850	743	743	100.0	0	0.0	7.6	8.4
	Grand Totals		15,406	15,406	100.0	0	0.0	4.9	6.4

# UnitedHealthcare Core MNN002

September 5, 2024

Created by...  
UnitedHealthcare

Pulmonary Disease (UnitedHealthcare Core MNN002)

Total Providers: 68  
◆ Single providers (21)  
✕ Multiple providers (25)

Access - Eligibles

Employee Group  
National Proxy Census  
(UnitedHealthcare Core MNN002)

Provider Group  
Pulmonary Disease  
15,406 eligible locations  
● With access (15,406)  
● Without access (0)

The Access Standard is defined as  
(National Proxy Census  
(UnitedHealthcare Core MNN002))  
eligibles accessing:  
1 (Pulmonary Disease) provider in 60  
miles or 60 minutes

Service Areas  
■ UnitedHealthcare Core MNN002

13.42 miles

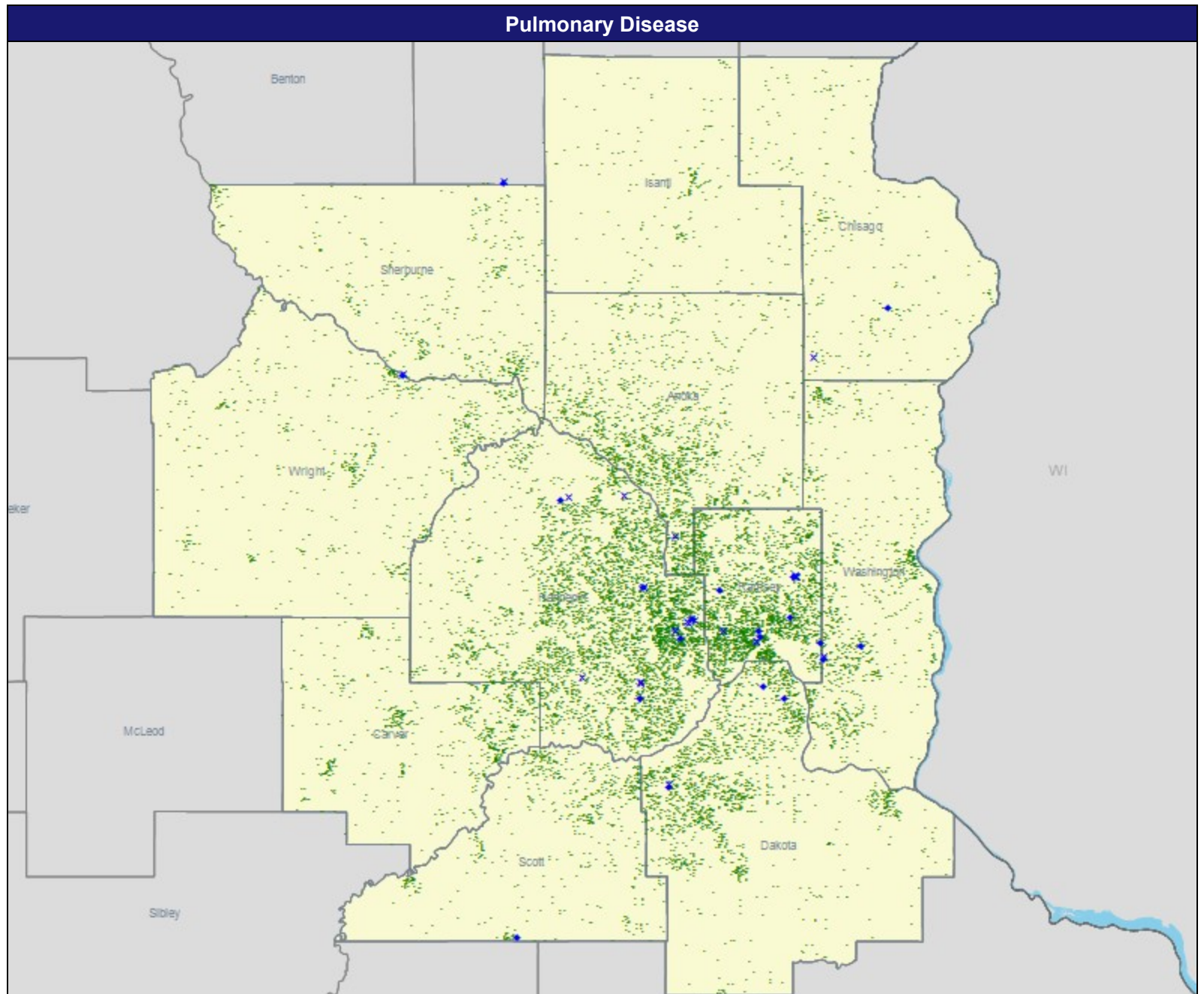

# Access Detail By County SSA

September 5, 2024

Created by...  
UnitedHealthcare

Access Analysis  
Access - Eligibles  
Eligible / Provider Groups  
National Proxy Census  
(UnitedHealthcare Core MNN002)  
Pulmonology

<sup>1</sup> The Access Standard is defined as  
(National Proxy Census  
(UnitedHealthcare Core MNN002))  
eligibles accessing:  
1 (Pulmonology) provider in 60 miles or  
60 minutes

Census With and Without Access									
State Name	County	County SSA	Eligible	With Access <sup>1</sup>		Without Access <sup>1</sup>		Average Distance	Average Time
			#	#	%	#	%	1	1
Minnesota	Anoka	24010	1,740	1,740	100.0	0	0.0	8.0	11.2
	Carver	24090	795	795	100.0	0	0.0	16.5	22.0
	Chisago	24120	271	271	100.0	0	0.0	10.0	10.9
	Dakota	24180	1,818	1,818	100.0	0	0.0	6.3	7.9
	Hennepin	24260	5,098	5,098	100.0	0	0.0	4.3	7.0
	Isanti	24290	226	226	100.0	0	0.0	17.4	19.0
	Ramsey	24610	2,586	2,586	100.0	0	0.0	2.6	4.1
	Scott	24690	601	601	100.0	0	0.0	9.1	11.0
	Sherburne	24700	498	498	100.0	0	0.0	9.0	9.9
	Washington	24810	1,030	1,030	100.0	0	0.0	6.6	8.0
	Wright	24850	743	743	100.0	0	0.0	14.0	15.4
	Grand Totals		15,406	15,406	100.0	0	0.0	6.6	8.8



# UnitedHealthcare Core MNN002

September 5, 2024

Created by...  
UnitedHealthcare

Radiology and Nuclear Medicine  
(UnitedHealthcare Core MNN002)

Total Providers: 555

- ◆ Single providers (49)
- ✕ Multiple providers (58)

Access - Eligibles

Employee Group  
National Proxy Census  
(UnitedHealthcare Core MNN002)

Provider Group  
Radiology and Nuclear Medicine

15,406 eligible locations

- With access (15,406)
- Without access (0)

The Access Standard is defined as  
(National Proxy Census  
(UnitedHealthcare Core MNN002))  
eligibles accessing:

- 1 (Radiology and Nuclear Medicine)  
provider in 60 miles or 60 minutes

Service Areas

- UnitedHealthcare Core MNN002

13.42 miles

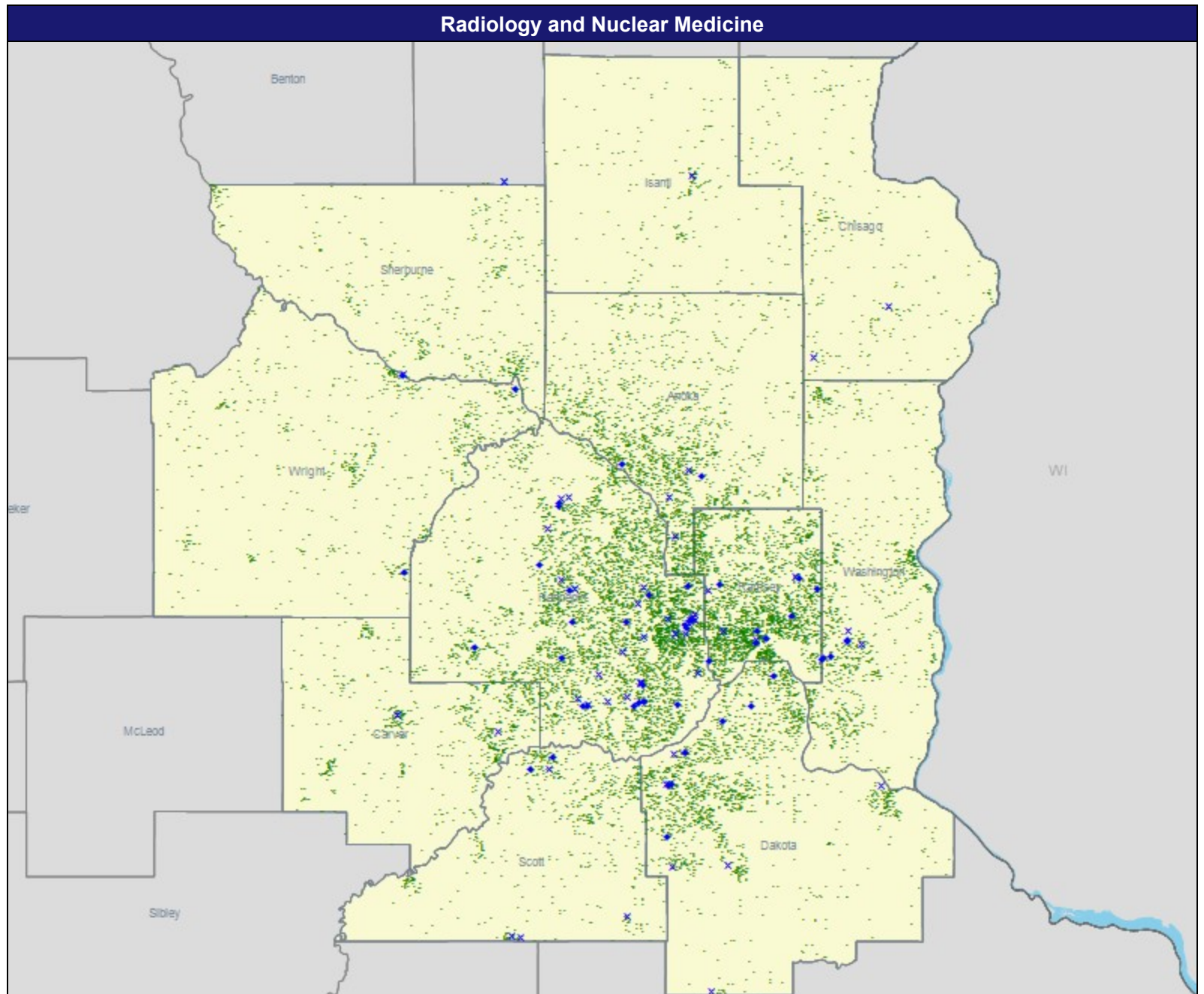

# Access Detail By County SSA

September 5, 2024

Created by...  
UnitedHealthcare

Access Analysis  
Access - Eligibles  
Eligible / Provider Groups  
National Proxy Census  
(UnitedHealthcare Core MNN002)  
Radiology - Diagnostic

<sup>1</sup> The Access Standard is defined as  
(National Proxy Census  
(UnitedHealthcare Core MNN002))  
eligibles accessing:  
1 (Radiology - Diagnostic) provider in  
60 miles or 60 minutes

Census With and Without Access									
State Name	County	County SSA	Eligible	With Access <sup>1</sup>		Without Access <sup>1</sup>		Average Distance	Average Time
			#	#	%	#	%	1	1
Minnesota	Anoka	24010	1,740	1,740	100.0	0	0.0	4.9	6.2
	Carver	24090	795	795	100.0	0	0.0	5.2	5.8
	Chisago	24120	271	271	100.0	0	0.0	7.8	8.5
	Dakota	24180	1,818	1,818	100.0	0	0.0	3.4	4.2
	Hennepin	24260	5,098	5,098	100.0	0	0.0	2.4	3.7
	Isanti	24290	226	226	100.0	0	0.0	7.4	8.0
	Ramsey	24610	2,586	2,586	100.0	0	0.0	2.3	3.7
	Scott	24690	601	601	100.0	0	0.0	5.1	5.7
	Sherburne	24700	498	498	100.0	0	0.0	6.8	7.4
	Washington	24810	1,030	1,030	100.0	0	0.0	6.1	7.4
	Wright	24850	743	743	100.0	0	0.0	8.7	9.5
Grand Totals			15,406	15,406	100.0	0	0.0	3.9	5.0

# UnitedHealthcare Core MNN002

September 5, 2024

Created by...  
UnitedHealthcare

Reconstructive Surgery  
(UnitedHealthcare Core MNN002)

Total Providers: 25

- ◆ Single providers (18)
- ✕ Multiple providers (14)

Access - Eligibles

Employee Group

National Proxy Census  
(UnitedHealthcare Core MNN002)

Provider Group

Reconstructive Surgery

15,406 eligible locations

- With access (15,406)
- Without access (0)

The Access Standard is defined as  
(National Proxy Census  
(UnitedHealthcare Core MNN002))  
eligibles accessing:

- 1 (Reconstructive Surgery) provider in  
60 miles or 60 minutes

Service Areas

- UnitedHealthcare Core MNN002

13.42 miles

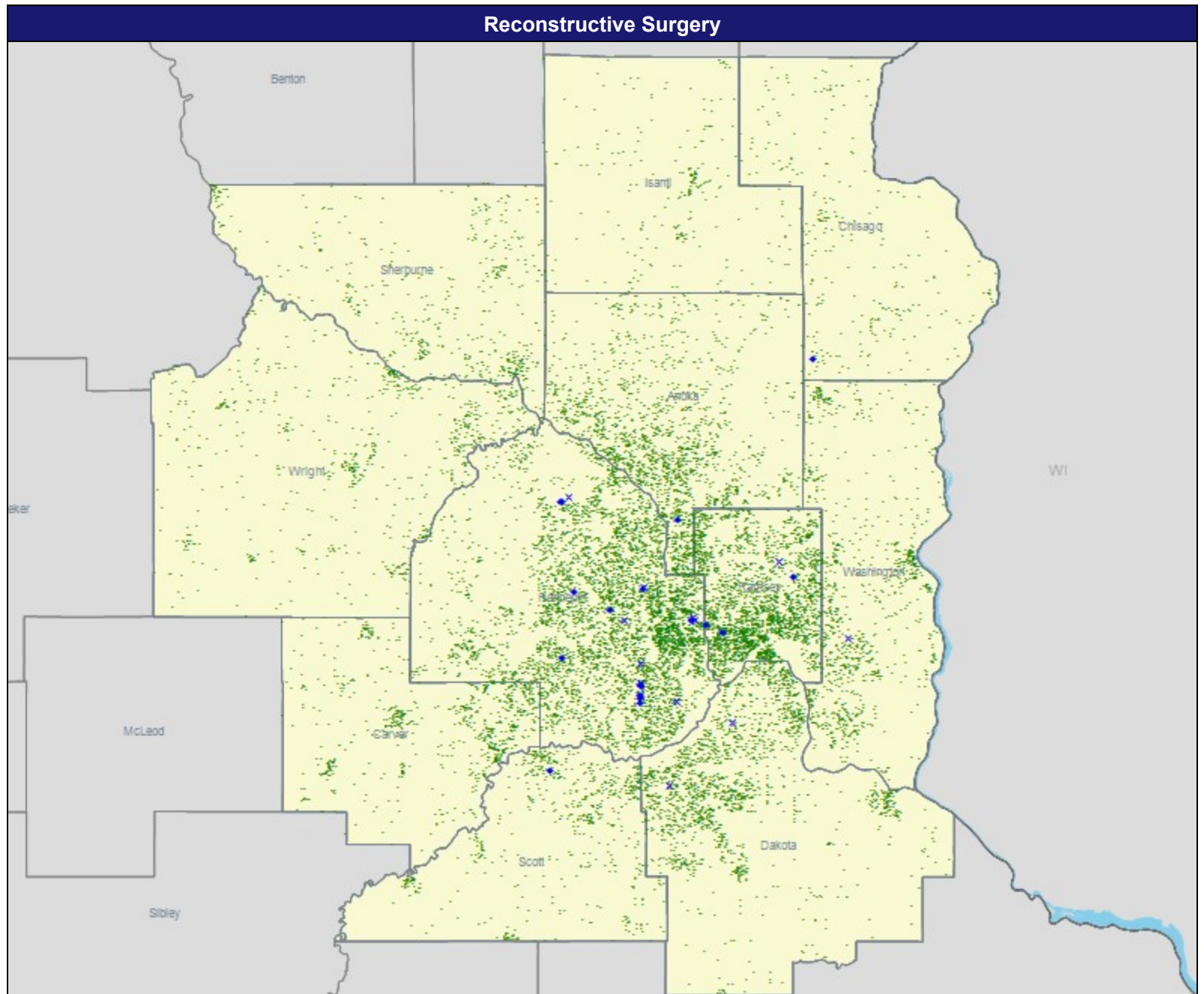

# Access Detail By County SSA

September 5, 2024

Created by...  
UnitedHealthcare

Access Analysis  
Access - Eligibles  
Eligible / Provider Groups  
National Proxy Census  
(UnitedHealthcare Core MNN002)  
Plastic Surgery

<sup>1</sup> The Access Standard is defined as  
(National Proxy Census  
(UnitedHealthcare Core MNN002))  
eligibles accessing:  
1 (Plastic Surgery) provider in 60 miles  
or 60 minutes

Census With and Without Access									
State Name	County	County SSA	Eligible	With Access <sup>1</sup>		Without Access <sup>1</sup>		Average Distance	Average Time
			#	#	%	#	%	1	1
Minnesota	Anoka	24010	1,740	1,740	100.0	0	0.0	8.4	11.4
	Carver	24090	795	795	100.0	0	0.0	13.2	15.0
	Chisago	24120	271	271	100.0	0	0.0	13.1	14.3
	Dakota	24180	1,818	1,818	100.0	0	0.0	7.3	9.4
	Hennepin	24260	5,098	5,098	100.0	0	0.0	3.7	5.7
	Isanti	24290	226	226	100.0	0	0.0	25.8	28.5
	Ramsey	24610	2,586	2,586	100.0	0	0.0	3.7	6.1
	Scott	24690	601	601	100.0	0	0.0	8.3	9.4
	Sherburne	24700	498	498	100.0	0	0.0	20.7	24.8
	Washington	24810	1,030	1,030	100.0	0	0.0	7.5	9.2
	Wright	24850	743	743	100.0	0	0.0	21.1	25.4
Grand Totals			15,406	15,406	100.0	0	0.0	7.5	9.8



# UnitedHealthcare Core MNN002

September 5, 2024

Created by...  
UnitedHealthcare

Rheumatology (UnitedHealthcare Core MNN002)

Total Providers: 43  
◆ Single providers (16)  
✕ Multiple providers (14)

Access - Eligibles

Employee Group  
National Proxy Census  
(UnitedHealthcare Core MNN002)

Provider Group  
Rheumatology

15,406 eligible locations  
● With access (15,406)  
● Without access (0)

The Access Standard is defined as  
(National Proxy Census  
(UnitedHealthcare Core MNN002))  
eligibles accessing:

1 (Rheumatology) provider in 60 miles  
or 60 minutes

Service Areas  
■ UnitedHealthcare Core MNN002

13.42 miles

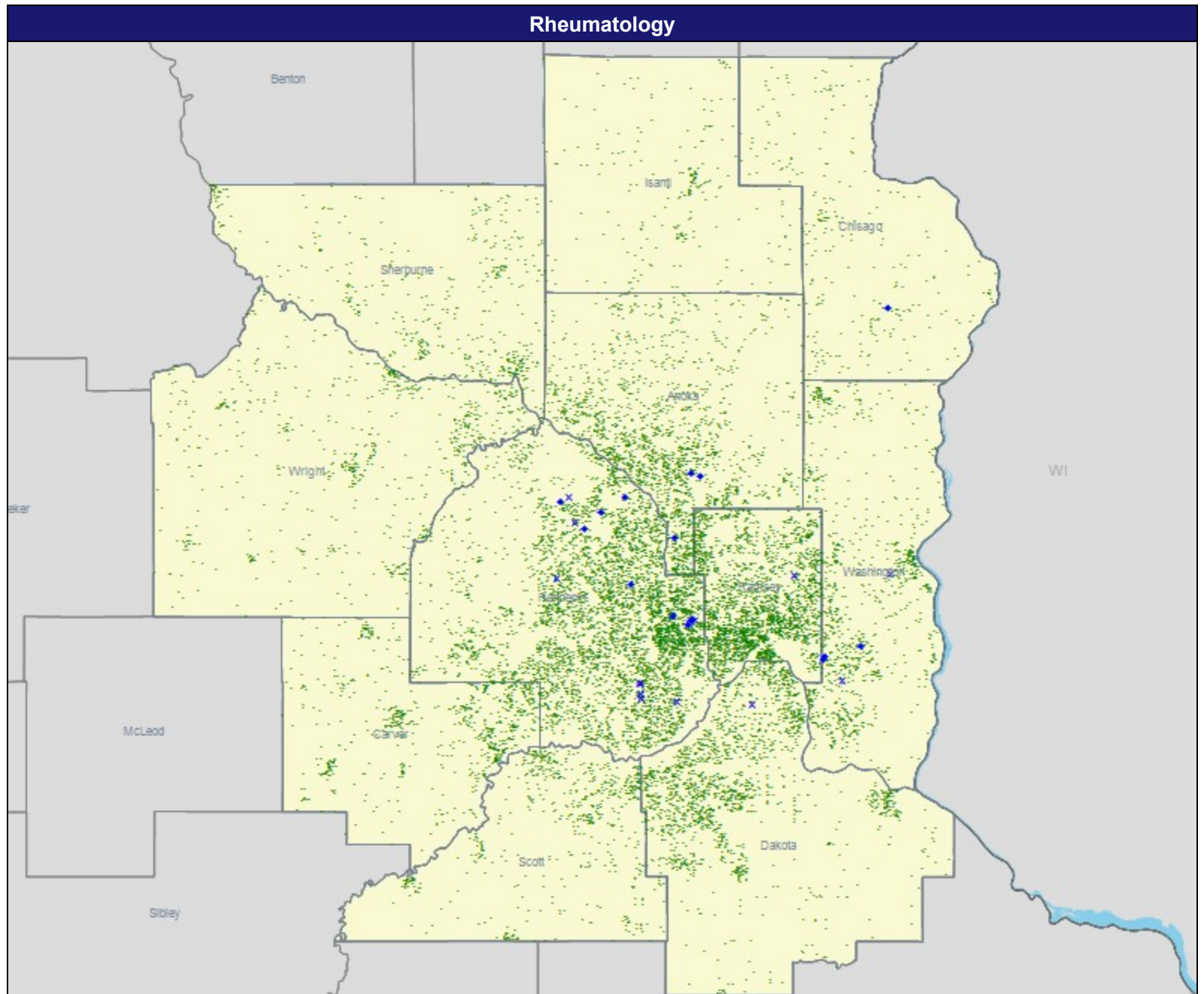

# Access Detail By County SSA

September 5, 2024

Created by...  
UnitedHealthcare

Access Analysis  
Access - Eligibles  
Eligible / Provider Groups  
National Proxy Census  
(UnitedHealthcare Core MNN002)  
Rheumatology

<sup>1</sup> The Access Standard is defined as  
(National Proxy Census  
(UnitedHealthcare Core MNN002))  
eligibles accessing:  
1 (Rheumatology) provider in 60 miles  
or 60 minutes

Census With and Without Access									
State Name	County	County SSA	Eligible	With Access <sup>1</sup>		Without Access <sup>1</sup>		Average Distance	Average Time
			#	#	%	#	%	1	1
Minnesota	Anoka	24010	1,740	1,740	100.0	0	0.0	6.4	8.4
	Carver	24090	795	795	100.0	0	0.0	20.1	27.0
	Chisago	24120	271	271	100.0	0	0.0	12.1	13.1
	Dakota	24180	1,818	1,818	100.0	0	0.0	9.4	11.6
	Hennepin	24260	5,098	5,098	100.0	0	0.0	4.2	6.5
	Isanti	24290	226	226	100.0	0	0.0	26.5	29.9
	Ramsey	24610	2,586	2,586	100.0	0	0.0	4.7	7.3
	Scott	24690	601	601	100.0	0	0.0	17.5	23.8
	Sherburne	24700	498	498	100.0	0	0.0	20.7	24.8
	Washington	24810	1,030	1,030	100.0	0	0.0	5.5	6.5
	Wright	24850	743	743	100.0	0	0.0	20.9	25.1
	Grand Totals		15,406	15,406	100.0	0	0.0	8.4	11.2

# UnitedHealthcare Core MNN002

September 5, 2024

Created by...  
UnitedHealthcare

Substance Abuse Disorder - Inpatient  
(UnitedHealthcare Core MNN002)

Total Providers: 17

- ◆ All facilities

Access - Eligibles

Employee Group

National Proxy Census  
(UnitedHealthcare Core MNN002)

Provider Group

Substance Abuse Disorder - Inpatient

15,406 eligible locations

- With access (15,406)
- Without access (0)

The Access Standard is defined as  
(National Proxy Census  
(UnitedHealthcare Core MNN002))  
eligibles accessing:

1 (Substance Abuse Disorder -  
Inpatient) facility in 60 miles or 60  
minutes

Service Areas

- UnitedHealthcare Core MNN002

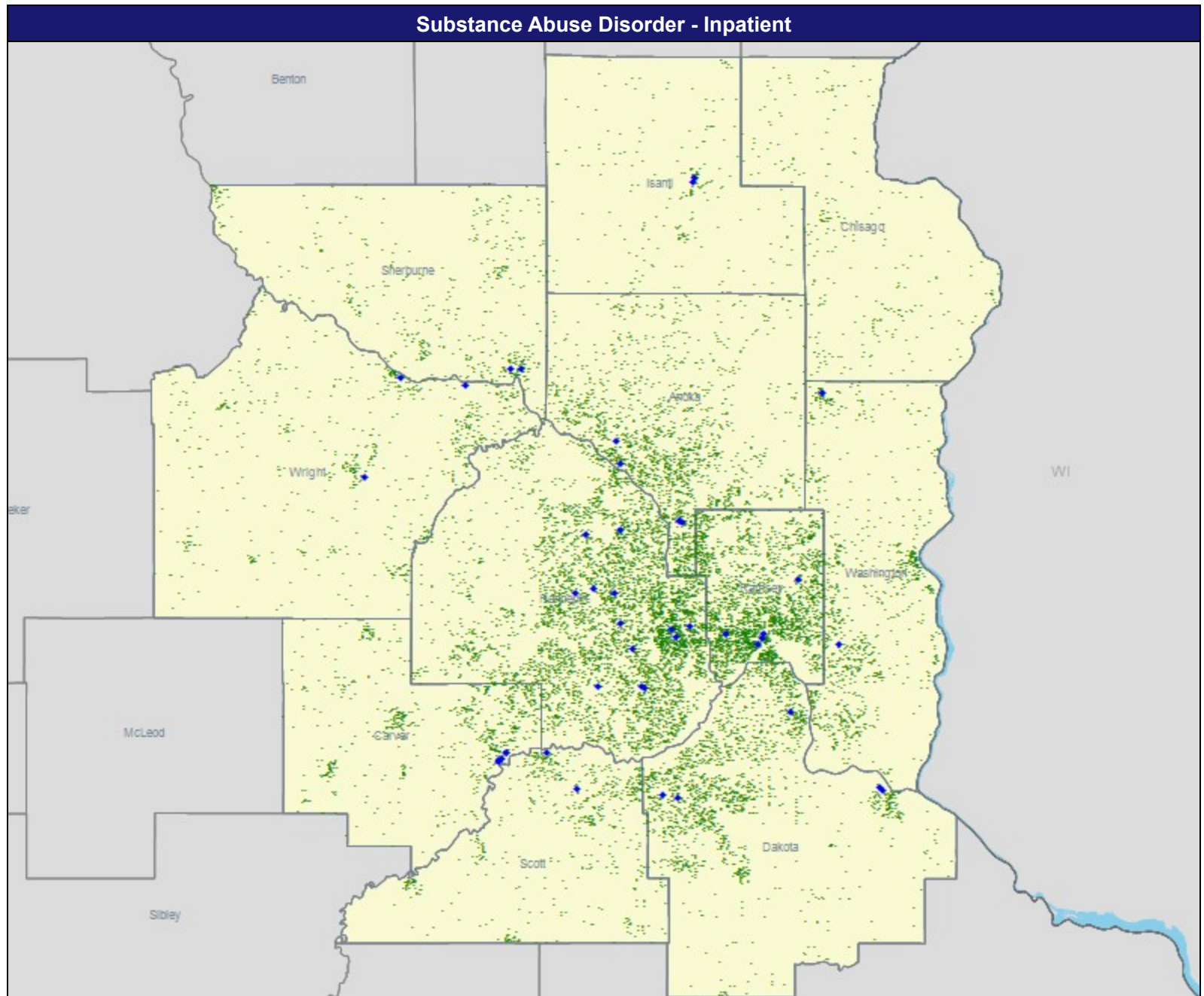
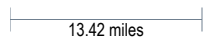

# Access Detail By County SSA

September 5, 2024

Created by...  
UnitedHealthcare

Access Analysis  
Access - Eligibles  
Eligible / Provider Groups  
National Proxy Census  
(UnitedHealthcare Core MNN002)  
Inpatient Substance Abuse - Optum

<sup>1</sup> The Access Standard is defined as  
(National Proxy Census  
(UnitedHealthcare Core MNN002))  
eligibles accessing:  
<sup>1</sup> (Inpatient Substance Abuse - Optum)  
facility in 60 miles or 60 minutes

Census With and Without Access									
State Name	County	County SSA	Eligible	With Access <sup>1</sup>		Without Access <sup>1</sup>		Average Distance	Average Time
			#	#	%	#	%	1	1
Minnesota	Anoka	24010	1,740	1,740	100.0	0	0.0	5.7	7.3
	Carver	24090	795	795	100.0	0	0.0	9.1	10.0
	Chisago	24120	271	271	100.0	0	0.0	13.7	14.9
	Dakota	24180	1,818	1,818	100.0	0	0.0	5.3	6.6
	Hennepin	24260	5,098	5,098	100.0	0	0.0	3.7	5.5
	Isanti	24290	226	226	100.0	0	0.0	7.7	8.3
	Ramsey	24610	2,586	2,586	100.0	0	0.0	3.1	5.1
	Scott	24690	601	601	100.0	0	0.0	6.7	7.5
	Sherburne	24700	498	498	100.0	0	0.0	7.5	8.1
	Washington	24810	1,030	1,030	100.0	0	0.0	5.9	7.0
	Wright	24850	743	743	100.0	0	0.0	8.3	9.0
Grand Totals			15,406	15,406	100.0	0	0.0	5.1	6.6



# UnitedHealthcare Core MNN002

September 5, 2024

Created by...  
UnitedHealthcare

Substance Abuse Disorder - Outpatient  
(UnitedHealthcare Core MNN002)

Total Providers: 49

◆ All facilities

Access - Eligibles

Employee Group

National Proxy Census  
(UnitedHealthcare Core MNN002)

Provider Group

Substance Abuse Disorder - Outpatient

15,406 eligible locations

● With access (15,406)

● Without access (0)

The Access Standard is defined as  
(National Proxy Census  
(UnitedHealthcare Core MNN002))  
eligibles accessing:

1 (Substance Abuse Disorder -  
Outpatient) facility in 60 miles or 60  
minutes

Service Areas

■ UnitedHealthcare Core MNN002

13.42 miles

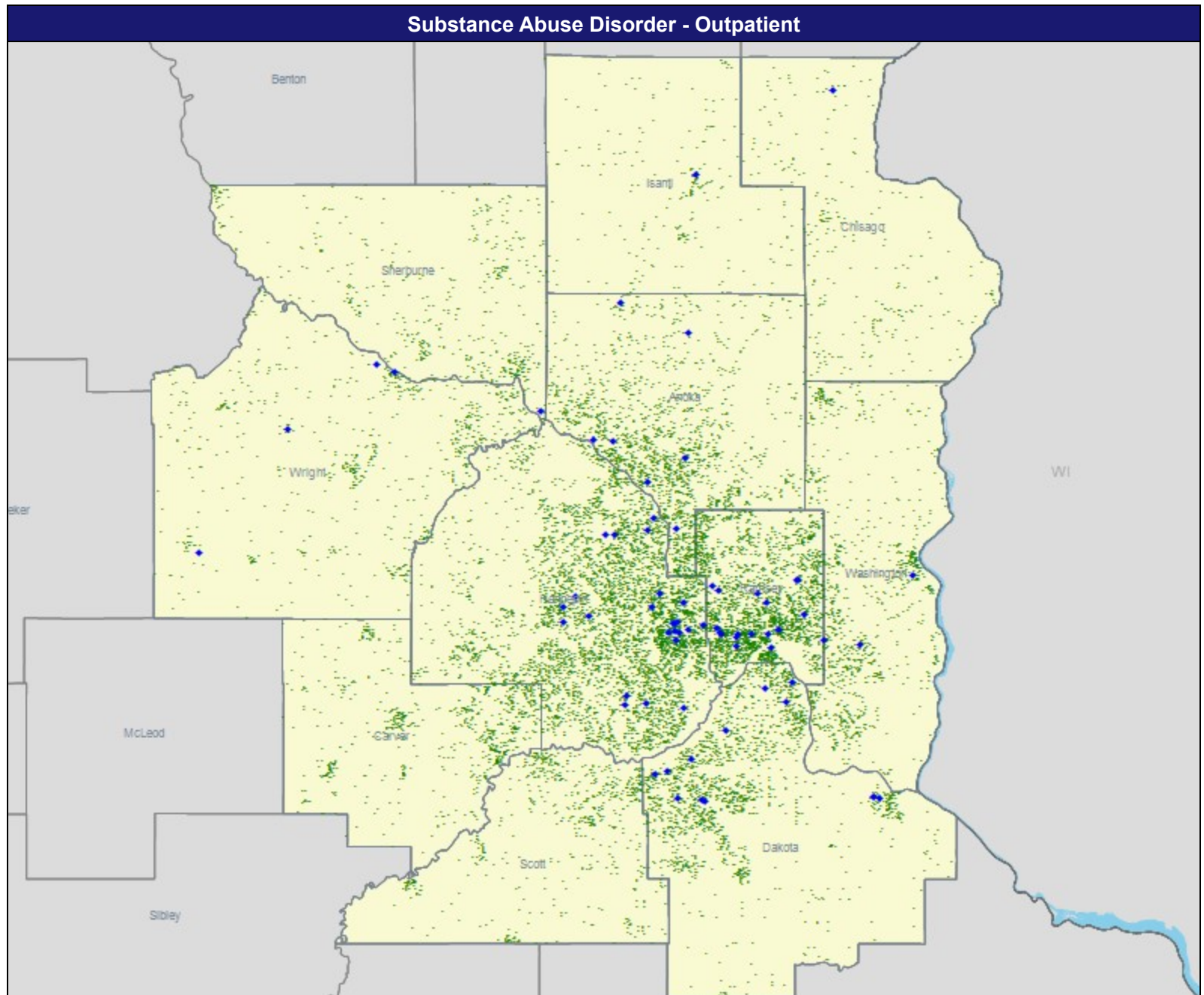

# Access Detail By County SSA

September 5, 2024

Created by...  
UnitedHealthcare

Access Analysis  
Access - Eligibles  
Eligible / Provider Groups  
National Proxy Census  
(UnitedHealthcare Core MNN002)  
Outpatient Substance Abuse -  
Optum

<sup>1</sup> The Access Standard is defined as  
(National Proxy Census  
(UnitedHealthcare Core MNN002))  
eligibles accessing:  
<sup>1</sup> (Outpatient Substance Abuse -  
Optum) facility in 60 miles or 60  
minutes

Census With and Without Access									
State Name	County	County SSA	Eligible	With Access <sup>1</sup>		Without Access <sup>1</sup>		Average Distance	Average Time
			#	#	%	#	%	1	1
Minnesota	Anoka	24010	1,740	1,740	100.0	0	0.0	3.7	5.0
	Carver	24090	795	795	100.0	0	0.0	15.1	17.6
	Chisago	24120	271	271	100.0	0	0.0	12.9	14.0
	Dakota	24180	1,818	1,818	100.0	0	0.0	3.4	4.4
	Hennepin	24260	5,098	5,098	100.0	0	0.0	3.4	5.0
	Isanti	24290	226	226	100.0	0	0.0	6.5	7.0
	Ramsey	24610	2,586	2,586	100.0	0	0.0	2.1	3.3
	Scott	24690	601	601	100.0	0	0.0	12.5	14.8
	Sherburne	24700	498	498	100.0	0	0.0	7.5	8.1
	Washington	24810	1,030	1,030	100.0	0	0.0	6.1	7.3
	Wright	24850	743	743	100.0	0	0.0	7.8	8.5
Grand Totals			15,406	15,406	100.0	0	0.0	4.9	6.3

# UnitedHealthcare Core MNN002

September 5, 2024

Created by...  
UnitedHealthcare

Thoracic Surgery (UnitedHealthcare Core MNN002)

Total Providers: 27  
◆ Single providers (18)  
✕ Multiple providers (7)

Access - Eligibles

Employee Group  
National Proxy Census  
(UnitedHealthcare Core MNN002)

Provider Group  
Thoracic Surgery  
15,406 eligible locations  
● With access (15,406)  
● Without access (0)

The Access Standard is defined as  
(National Proxy Census  
(UnitedHealthcare Core MNN002))  
eligibles accessing:  
1 (Thoracic Surgery) provider in 60  
miles or 60 minutes

Service Areas  
■ UnitedHealthcare Core MNN002

13.42 miles

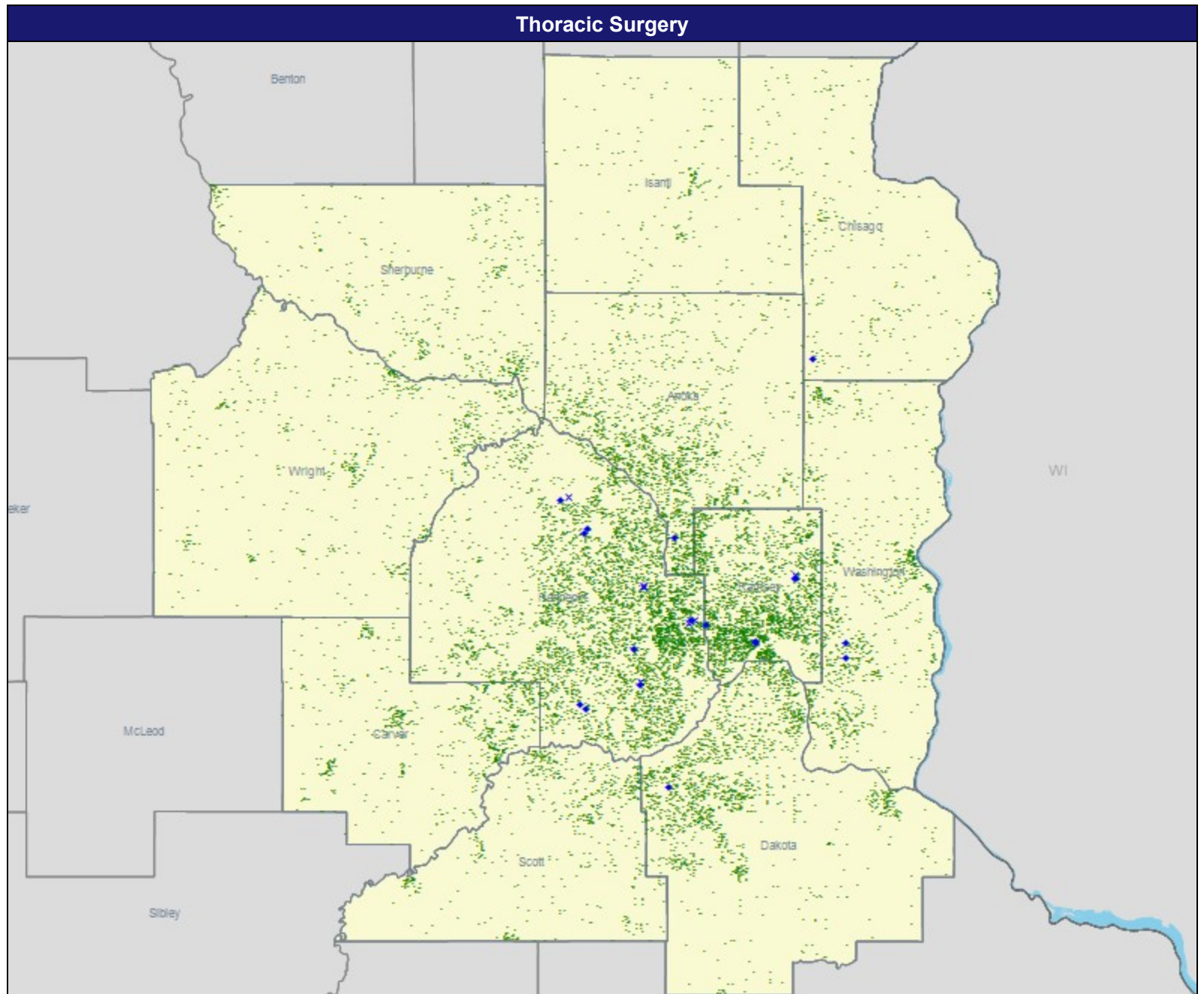

# Access Detail By County SSA

September 5, 2024

Created by...  
UnitedHealthcare

Access Analysis  
Access - Eligibles  
Eligible / Provider Groups  
National Proxy Census  
(UnitedHealthcare Core MNN002)  
Thoracic Surgery

<sup>1</sup> The Access Standard is defined as  
(National Proxy Census  
(UnitedHealthcare Core MNN002))  
eligibles accessing:  
1 (Thoracic Surgery) provider in 60  
miles or 60 minutes

Census With and Without Access									
State Name	County	County SSA	Eligible	With Access <sup>1</sup>		Without Access <sup>1</sup>		Average Distance	Average Time
			#	#	%	#	%	1	1
Minnesota	Anoka	24010	1,740	1,740	100.0	0	0.0	9.1	12.3
	Carver	24090	795	795	100.0	0	0.0	15.5	18.8
	Chisago	24120	271	271	100.0	0	0.0	14.9	16.2
	Dakota	24180	1,818	1,818	100.0	0	0.0	8.1	10.6
	Hennepin	24260	5,098	5,098	100.0	0	0.0	4.6	6.9
	Isanti	24290	226	226	100.0	0	0.0	25.8	28.5
	Ramsey	24610	2,586	2,586	100.0	0	0.0	3.5	5.7
	Scott	24690	601	601	100.0	0	0.0	12.2	14.7
	Sherburne	24700	498	498	100.0	0	0.0	20.6	24.6
	Washington	24810	1,030	1,030	100.0	0	0.0	7.0	8.5
	Wright	24850	743	743	100.0	0	0.0	21.2	25.5
	Grand Totals		15,406	15,406	100.0	0	0.0	8.1	10.7



# UnitedHealthcare Core MNN002

September 5, 2024

Created by...  
UnitedHealthcare

Urology (UnitedHealthcare Core MNN002)

Total Providers: 75

- ◆ Single providers (13)
- ✕ Multiple providers (28)

Access - Eligibles

Employee Group

National Proxy Census  
(UnitedHealthcare Core MNN002)

Provider Group

Urology

15,406 eligible locations

- With access (15,406)
- Without access (0)

The Access Standard is defined as  
(National Proxy Census  
(UnitedHealthcare Core MNN002))  
eligibles accessing:

- 1 (Urology) provider in 60 miles or 60 minutes

Service Areas

- UnitedHealthcare Core MNN002

13.42 miles

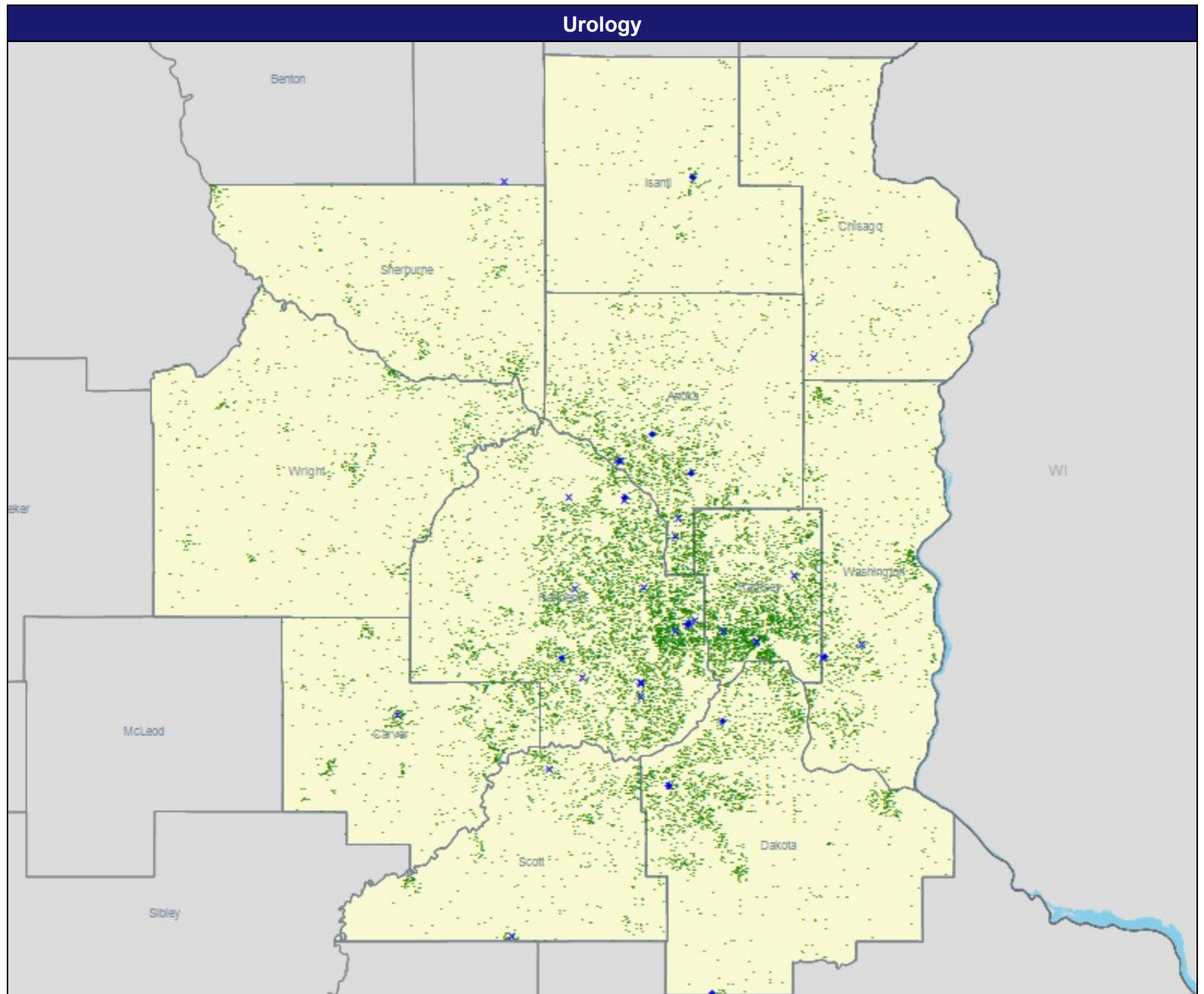

# Access Detail By County SSA

September 5, 2024

Created by...  
UnitedHealthcare

Access Analysis  
Access - Eligibles  
Eligible / Provider Groups  
National Proxy Census  
(UnitedHealthcare Core MNN002)  
Urology

<sup>1</sup> The Access Standard is defined as  
(National Proxy Census  
(UnitedHealthcare Core MNN002))  
eligibles accessing:  
1 (Urology) provider in 60 miles or 60  
minutes

Census With and Without Access									
State Name	County	County SSA	Eligible	With Access <sup>1</sup>		Without Access <sup>1</sup>		Average Distance	Average Time
			#	#	%	#	%	1	1
Minnesota	Anoka	24010	1,740	1,740	100.0	0	0.0	4.8	6.0
	Carver	24090	795	795	100.0	0	0.0	7.4	8.4
	Chisago	24120	271	271	100.0	0	0.0	9.6	10.4
	Dakota	24180	1,818	1,818	100.0	0	0.0	6.2	7.6
	Hennepin	24260	5,098	5,098	100.0	0	0.0	3.5	5.5
	Isanti	24290	226	226	100.0	0	0.0	7.4	8.1
	Ramsey	24610	2,586	2,586	100.0	0	0.0	3.2	5.2
	Scott	24690	601	601	100.0	0	0.0	6.3	7.2
	Sherburne	24700	498	498	100.0	0	0.0	14.7	16.2
	Washington	24810	1,030	1,030	100.0	0	0.0	6.3	7.5
	Wright	24850	743	743	100.0	0	0.0	20.2	23.1
	Grand Totals			15,406	15,406	100.0	0	0.0	5.8

# UnitedHealthcare Core MNN002

September 5, 2024

Created by...  
UnitedHealthcare

Vascular Surgery (UnitedHealthcare Core MNN002)

Total Providers: 16  
◆ Single providers (15)  
✕ Multiple providers (13)

Access - Eligibles

Employee Group  
National Proxy Census  
(UnitedHealthcare Core MNN002)

Provider Group  
Vascular Surgery  
15,406 eligible locations  
● With access (15,406)  
● Without access (0)

The Access Standard is defined as  
(National Proxy Census  
(UnitedHealthcare Core MNN002))  
eligibles accessing:  
1 (Vascular Surgery) provider in 60  
miles or 60 minutes

Service Areas  
■ UnitedHealthcare Core MNN002

13.42 miles

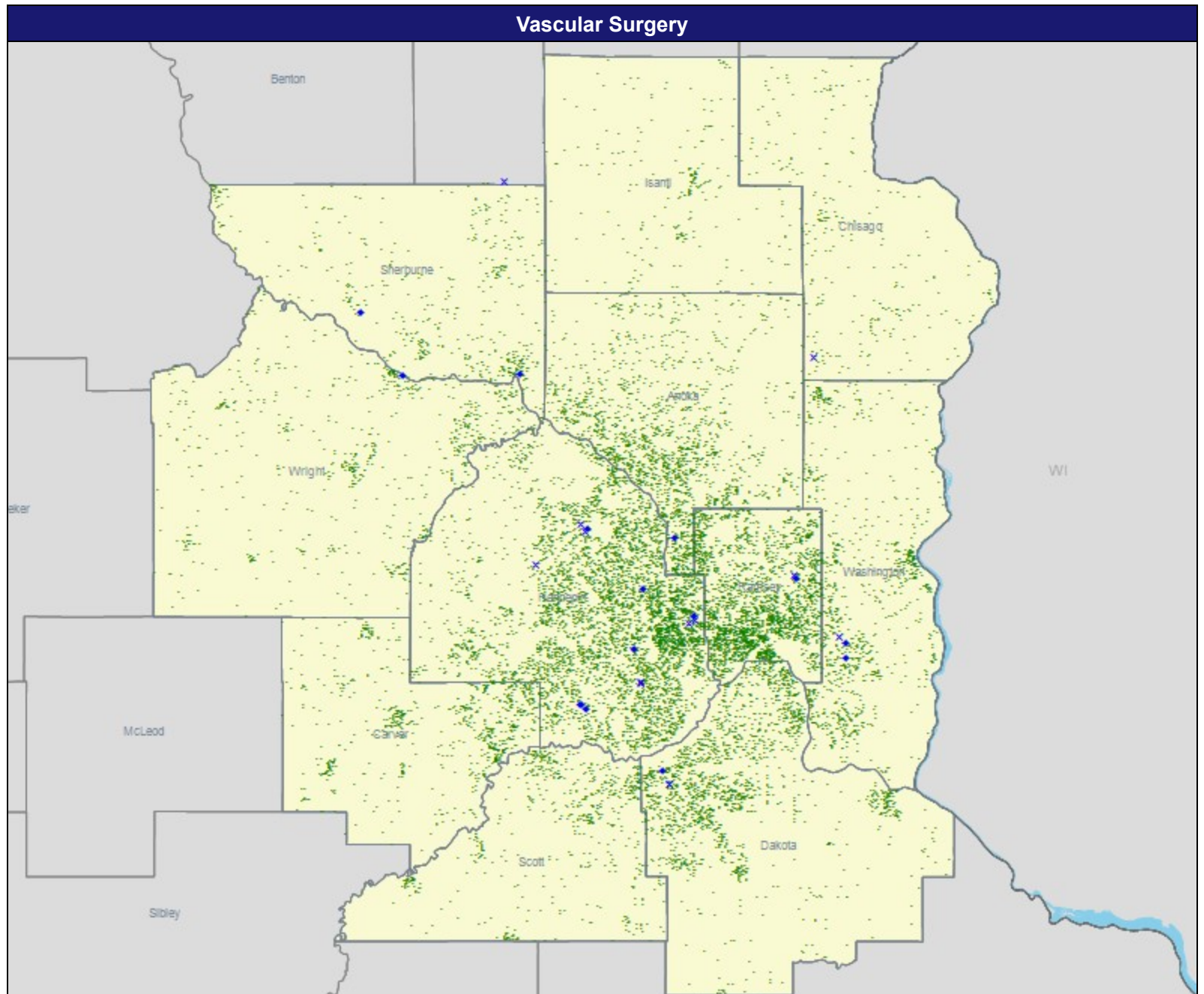

# Access Detail By County SSA

September 5, 2024

Created by...  
UnitedHealthcare

Access Analysis  
Access - Eligibles  
Eligible / Provider Groups  
National Proxy Census  
(UnitedHealthcare Core MNN002)  
Vascular Surgery

<sup>1</sup> The Access Standard is defined as  
(National Proxy Census  
(UnitedHealthcare Core MNN002))  
eligibles accessing:  
1 (Vascular Surgery) provider in 60  
miles or 60 minutes

Census With and Without Access									
State Name	County	County SSA	Eligible	With Access <sup>1</sup>		Without Access <sup>1</sup>		Average Distance	Average Time
			#	#	%	#	%	1	1
Minnesota	Anoka	24010	1,740	1,740	100.0	0	0.0	8.6	11.6
	Carver	24090	795	795	100.0	0	0.0	15.2	18.3
	Chisago	24120	271	271	100.0	0	0.0	12.7	13.9
	Dakota	24180	1,818	1,818	100.0	0	0.0	8.5	10.9
	Hennepin	24260	5,098	5,098	100.0	0	0.0	4.2	6.3
	Isanti	24290	226	226	100.0	0	0.0	17.2	18.7
	Ramsey	24610	2,586	2,586	100.0	0	0.0	4.9	8.1
	Scott	24690	601	601	100.0	0	0.0	12.1	14.7
	Sherburne	24700	498	498	100.0	0	0.0	5.2	5.7
	Washington	24810	1,030	1,030	100.0	0	0.0	6.8	8.3
	Wright	24850	743	743	100.0	0	0.0	12.6	13.8
	Grand Totals		15,406	15,406	100.0	0	0.0	7.1	9.4



# UnitedHealthcare Core MNN002

September 5, 2024

Created by...  
UnitedHealthcare

Home Health (UnitedHealthcare Core MNN002)

Total Providers: 27  
◆ All providers

Access - Eligibles

Employee Group  
National Proxy Census  
(UnitedHealthcare Core MNN002)

Provider Group  
Home Health

15,406 eligible locations  
● With access (15,406)  
● Without access (0)

The Access Standard is defined as  
(National Proxy Census  
(UnitedHealthcare Core MNN002))  
eligibles accessing:  
1 (Home Health) provider in 60 miles or  
60 minutes

Service Areas  
■ UnitedHealthcare Core MNN002

13.42 miles

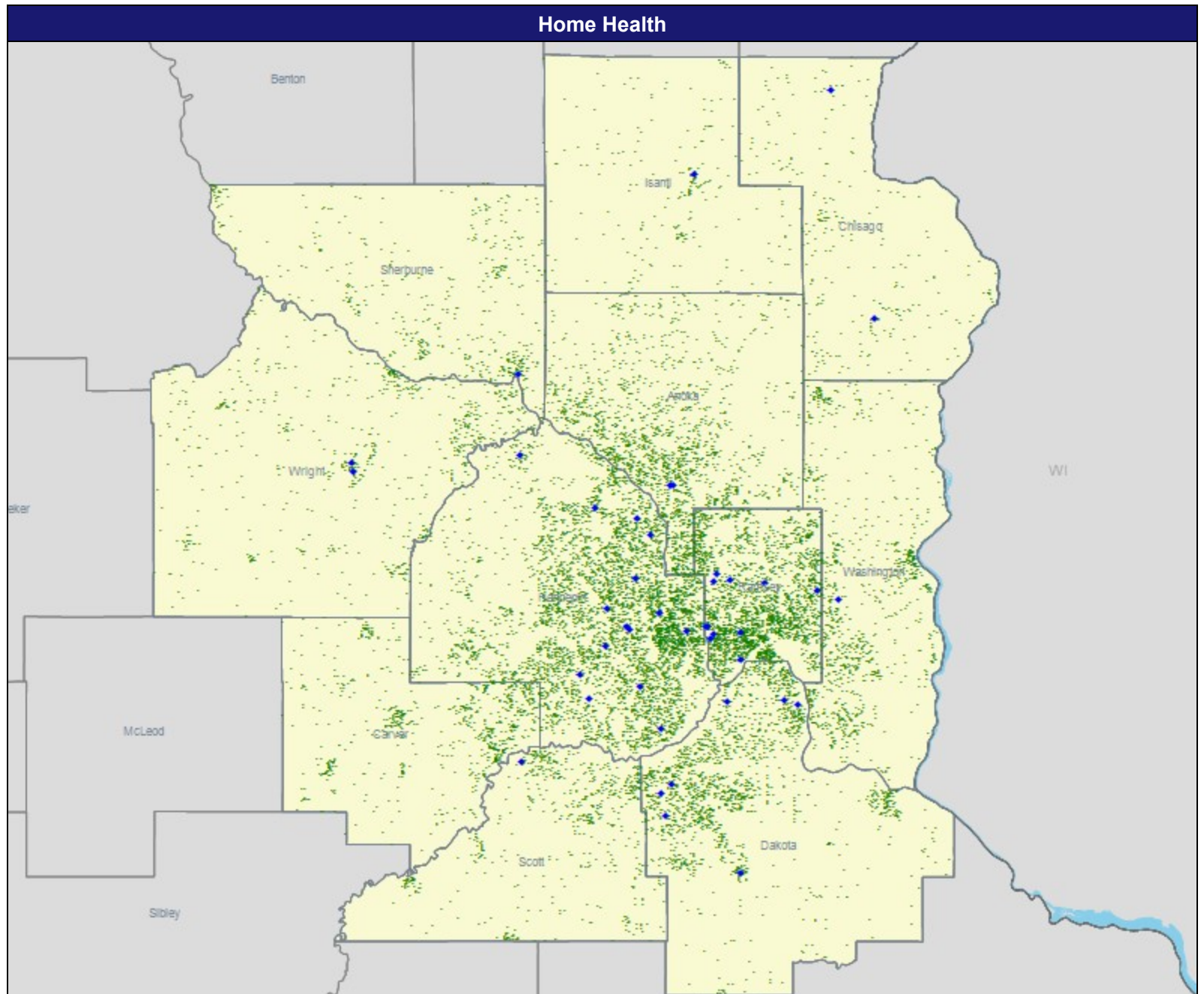

# Access Detail By County SSA

September 5, 2024

Created by...  
UnitedHealthcare

Access Analysis  
Access - Eligibles  
Eligible / Provider Groups  
National Proxy Census  
(UnitedHealthcare Core MNN002)  
Home Health - Medical

<sup>1</sup> The Access Standard is defined as  
(National Proxy Census  
(UnitedHealthcare Core MNN002))  
eligibles accessing:  
1 (Home Health - Medical) provider in  
60 miles or 60 minutes

Census With and Without Access									
State Name	County	County SSA	Eligible	With Access <sup>1</sup>		Without Access <sup>1</sup>		Average Distance	Average Time
			#	#	%	#	%	1	1
Minnesota	Anoka	24010	1,740	1,740	100.0	0	0.0	6.7	8.5
	Carver	24090	795	795	100.0	0	0.0	10.7	11.9
	Chisago	24120	271	271	100.0	0	0.0	6.9	7.5
	Dakota	24180	1,818	1,818	100.0	0	0.0	4.9	6.0
	Hennepin	24260	5,098	5,098	100.0	0	0.0	3.5	5.5
	Isanti	24290	226	226	100.0	0	0.0	7.5	8.2
	Ramsey	24610	2,586	2,586	100.0	0	0.0	2.9	4.7
	Scott	24690	601	601	100.0	0	0.0	6.5	7.3
	Sherburne	24700	498	498	100.0	0	0.0	8.2	8.9
	Washington	24810	1,030	1,030	100.0	0	0.0	7.4	9.0
	Wright	24850	743	743	100.0	0	0.0	9.5	10.3
	Grand Totals		15,406	15,406	100.0	0	0.0	5.2	6.8